Average net paid circulation of THE CHICAGO TRIBUNE, January, 1922:
Daily - - - 487,204
Sunday - - 808,881

Chicago Daily Tribune

THE WORLD'S GREATEST NEWSPAPER

FINAL EDITION

VOLUME LXXXI—NO. 38 C

[COPYRIGHT 1922 BY THE CHICAGO TRIBUNE.]

TUESDAY, FEBRUARY 14, 1922.—28 PAGES. THIS PAPER CONSISTS OF TWO SECTIONS—SECTION ONE

** PRICE TWO CENTS IN CHICAGO AND SUBURBS ELSEWHERE THREE CENTS

RAID NEW 'PONZI' SWINDLE

COLLINS BARES DE VALERA PLOT TO RULE IRISH

Treaty Foes Arm to Upset Free State.

BULLETIN.

[Chicago Tribune Foreign News Service.]

BELFAST, Feb. 13.—Two children were killed, three are dying, and eighteen others, mostly children, are in hospitals, seriously wounded, as the result of the explosion of three bombs thrown in the Millwater district tonight in a renewal of the fighting between the Protestants and Catholics.

Snipers killed four men and wounded at least fifty, including several policemen, today.

A number of girls were among those shot.

[Chicago Tribune Foreign News Service.]

(Copyright: 1922: By The Chicago Tribune.)

DUBLIN, Feb. 13.—The Republicans are planning to seize forcibly the reins of government in Ireland. This was openly charged today by Michael Collins, head of the provisional government, in a cable to Thomas W. Lyons, national secretary of the American association for the recognition of the Irish republic. This is the first official cognizance taken by the provisional government of the countless rumors and reports of the political aspects of conditions in south Ireland.

MICHAEL COLLINS

Steal Arms and Munitions.

The south has been unsettled almost from the time the Dail ratified the treaty. Numerous attacks have been made on the departing British troops, many of whom have been robbed of their arms.

There have been scores of thefts of automobiles, horses, wagons, and arms from the military, and the supporters of the Free State believe the opponents of the treaty are accumulating supplies of a military nature for the sole purpose of trying to upset the temporary government.

A man high in the provisional government asserted he possessed evidence that these embarrassing disturbances were mostly political in character, and all a part of the De Valeraites' scheme to overthrow the provisional government.

Collins Warns Americans.

Undoubtedly this was in Mr. Collins' mind when he sent the following cable to Mr. Lyons:

"I warn you not to assist nor to countenance the coup d'etat being planned against the new government, as witness the affair in Cork, where the departing British police had their arms seized by Eamon de Valera's supporters. The only object of such an action can be to destroy the provisional government and to hamper the evacuation of the British forces. I refer you also to Mr. de Valera's statement on Sunday, in which he regarded us as greater enemies than the British government. Plainly, do you stand by that? Let us be frank?"

Chicagoans Pledge Support.

Mr. Collins received the following message today from M. J. Murray of Chicago, of the American Association for the Recognition of Ireland:

"At a meeting of the presidents of the sixteen councils in the Second congressional district, representing over 12,000 members, the expression of opinion was unanimous for majority rule in Ireland as in the United States, and for the support only of a government which received the sanction of the Irish people."

Harry W. McGuire of Chicago, president of the Michael O'Hanrahan council of the same organization, also cabled Mr. Collins, saying his council, with a membership of more than 3,000, pledged its loyalty to the Free State as the accepted government of Ireland.

H. W. McGuire, 842 East 65th street, said last night that the Irish people of the Second Illinois congressional district will support the Irish government that the people of Ireland decide they want. "We are raising no funds to aid Mr. de Valera," he added.

Stop Evacuation of Troops.

LONDON, Feb. 13.—The evacuation of British troops from Ireland was suspended today, partly because of the disturbed conditions along the Ulster frontier.

A dispatch from Dublin says Michael Collins will arrive in London Wednesday to learn why the evacuation of British troops has been stopped.

NEWS SUMMARY

LOCAL.

Five arrested; four sought as police uncover huge "Ponzi trust" which has milched foreigners here and elsewhere of millions.

Victims tell how they gave their savings to Bischoff.

Miss Elida Piza tells how father slapped Herbert P. Crane in effort to force him into duel.

Cosmo Hamilton, author and poet, sees flapper a product of post-war conditions.

Unidentified man, leaping into river, is pulled out by policeman, but dies in hospital.

Small, dark, hammerless, heavy caliber revolver with dumdum bullets favored weapon of crook, says Chief of Detectives Hughes, and easy to obtain.

Elevated lines' percentage of loss in patronage last year double that of surface lines; laid to high fares.

Woman evangelist defends herself against flapper.

Arthur Evans finds continuances great aid to criminals—they all seek delayed trials.

Cigaret smoking by co-eds branded as dirty, filthy, vulgar habit by college deans here.

Mayor Thompson resigns as head of pageant of progress; succeeded by Dr. Robertson.

State's Attorney Crowe's anti-city hall Republicans organize and open headquarters in Briggs house.

Number of valentines in mails addressed "Mrs." leads postal men to believe romance often survives marriage.

DOMESTIC.

Four mysterious witnesses give prosecutor new clews to Taylor murder.

Philadelphia transit employes back Mitten in fight with corporation directors.

Superior Judge Christopher resigns after Okmulgee citizens accuse him of impropriety in bank failure case.

Mine workers at Indianapolis convention today will urge retaining of present wage scales, but no strike, reports say.

It's the doughboy with the bayonet who wins wars, not aircraft, tanks, bombs, etc., say answers to widely circulated questionnaire to military men.

Motor car makers, while cutting overhead and profits, say present prices are permanent.

Illinois fruit belt finds tractors better adapted to work in orchards than are horses.

WASHINGTON.

Protests against proposed taxation to finance soldiers' bonus bring measure to a temporary standstill while Republican leaders await approval by President Harding of plan to issue bonds.

Secretary of the navy begins fight to save navy personnel from destructive reduction by congress.

Uncle Joe Cannon, after fifty years' service in the house of representatives, will retire at the expiration of his term on March 4, 1923, and will not again be a candidate for office.

FOREIGN.

Collins charges De Valera plots to seize Ireland. More killings in Belfast.

Lord Beatty's attack on proposed naval budget slashes may halt proposed economies.

Mrs. Ebert, wife of Germany's president, complains to guests of the high cost of living.

SPORTING.

International league joins with other class AA organizations in repudiating draft offer of major leagues.

President of University of Michigan hints that there may be chance for college men to play summer baseball.

Iowa defeats Wisconsin, 24 to 18, and Indiana downs Michigan, 15 to 14, in Big Ten basketball race.

EDITORIALS.

Father in the Great War; Mayor Williamson; If the Coal Strike Comes; The Commuter's Ticket; Strength of Our Army and Navy.

MARKETS.

Heavy drop in exports compared with smaller decline in imports for January reveals tremendous effort of other nations to balance trade with the United States.

Surprising advances in grain are made in Winnipeg market. Wheat goes up 5¾@6¼ cents, oats 1¼@1⅝ cents, and rye ⅛ cent.

Heavy receipts cause sharp slump in hog prices, but good shipping orders and buying by packers force them up again.

Husband Dead a Year, She Kills Self on Anniversary

Friends in Austin had planned a card party last night for Mrs. Agnes E. Upton, 3416 Elaine place, whose husband, John, a detective sergeant, dropped dead of heart disease a year ago in the Chateau theater, Grace and Broadway. When she failed to appear, W. W. Ross, an attorney, with offices at 1622 Harris Trust building, investigated. She had asphyxiated herself in her home. Her friends say she never recovered from the shock of her husband's death.

"WELL, MAYBE I'LL GET ONE NEXT YEAR"

[Copyright: 1922: By The Chicago Tribune.]

GIRL BANDIT IS CAPTURED, MEN AIDS GET AWAY

Eva Daley, 22 year old girl bandit, who with two men companions has been operating on the north side, came to grief last night when she attempted to hold up O. W. Smith, grocer, 949 Webster avenue. Smith grabbed her gun and held her while a customer called the police. She refused to give any information regarding her companions, who fled in an automobile.

Two burglars, one white and one colored, entered the home of Harry Leiter, a deaf mute, 5619 Indiana avenue, bound and gagged his wife, Kitty, and escaped with a small amount of jewelry.

Condemnation of the methods by which crooks obtain small bail and then are set free to commit other crimes was again voiced yesterday by Chief of Police Fitzmorris, when he heard of the arrest of William Hamon, George Tobin, and Edward Murphy in connection with the robbery of department store drivers. All were released on bail two weeks ago.

Two armed bandits took $410 from Nathan Leviton, 1054 Argyle street, yesterday. Burglars looted the store of Joseph Marschak & Son, 1215 Blue Island avenue, of more than $4,000 worth of valuables. Holdup men took $30 from Julius Steuben, 1260 South St. Louis avenue. In each case guns were used.

BENJ. KARPEN IS MARRIED AT CROWN POINT

Benjamin Karpen, son of Mrs. Isaac Karpen, 1350 Hyde Park boulevard, for whom a conservator was appointed recently, was married yesterday to Miss Edna Webster. Karpen is 25 years old and his bride 19.

The couple arrived at the office of the marriage license clerk just as the door was being locked for the night. He was persuaded to return and issue the license. Justice of the Peace Howard H. Kent performed the ceremony and the couple immediately returned to Chicago.

At the Karpen home it was stated they had heard of the marriage but they were in doubt as to the truth of the report. They said Karpen had been attentive to Miss Edna van Allen.

Karpen was divorced in 1920 on a charge of desertion. Later he was adjudged a spendthrift and a conservator appointed to take charge of his fortune, estimated at $50,000.

Prince of Wales Escapes When Pony Falls Back

LONDON, Feb. 13.—The Prince of Wales narrowly escaped injury at Gwalior, central India, last Saturday, when his polo pony reared and fell backwards, says a dispatch to the London Times. The prince was able to slip out from under his mount and was only slightly shaken.

SIX DAYS AT SEA IN AN OPEN BOAT

Sailor Facing Death in Mid-Atlantic.

New York, Feb. 13.—Somewhere on the Atlantic, about 500 miles from New York—if his luck has held—John Brickner, a British seaman, is bobbing about in a lifeboat, waiting out his sixth night in the hope of rescue.

The story of his loss in a high gale and of a heartbreaking game of hide and seek his little bark played with his would-be rescuers was brought to port today by Capt. Walter Beckwith of the steamship Gaffney.

The storm broke on the morning of Feb. 8, Capt. Beckwith said, with a 110 mile wind. Brickner was sent with another seaman to make fast the lifeboats. Swinging on the outturned davits, Brickner dropped into one of the boats to make fast a line, when a huge wave swept the boat away.

Capt. Beckwith quickly turned the Gaffney about and began a struggle to get a line to the lifeboat, missing time after time by a few feet.

The boat was lost once in a rain squall, only to be discovered and lost again. Nightfall put an end to the search and the Gaffney steamed on to port, first broadcasting a radio message asking all ships to look out for the lost seaman.

The lifeboat was stocked with food and water and Brickner was warmly clad, so that Capt. Beckwith figures he has a fair chance of rescue if his little boat weathered the gale.

MEXICO REBEL TAKES, SACKS TOWN, FLEES

[Chicago Tribune Foreign News Service.]

Mexico City, Feb. 13.—Reports from Guadalajara state that Col. Valdez has rebelled against the government and has taken and sacked the town of Sayula. Federal troops are pursuing the rebels into the mountains. The government has prohibited Socialist meetings in Guadalajara and has arrested M. Laurit, a foreign Socialist agitator, who will be expelled from the country.

Introducing Thomasina, Daughter of Thomas Mix

Los Angeles, Cal., Feb. 13.—[Special.]—Tom Mix and his wife, known professionally as Victoria Forde, are a proud daddy and mamma today. The daughter was Christened Thomasina.

BADLANDS GIVE UNWELCOME SIGN TO "PUSSYFOOT"

W. E. ["Pussyfoot"] Johnson, who "lost an eye to make England dry," left Chicago yesterday after a more or less exciting experience in the Chicago badlands Sunday night and early yesterday morning.

Sallying out of the Hotel La Salle Sunday evening, he first visited several of the "black and tan" resorts. He was recognized by the absence of one eye, however, and everywhere met with joshing welcomes.

Finally he managed to conceal the loss of the optic and during a visit to the Rex café, 22d and State streets, ordered and was about to obtain a drink. At the critical moment, however, the disguise was penetrated, the drink swept from his hand, and he was led from the place and his overcoat thrown after him.

From the Rex he went to Ike Bloom's "Midnight Follies," where he had a friendly talk with the proprietor.

MGR. RIORDAN, NOTED PASTOR, DIES OF "FLU"

Mgr. D. J. Riordan, pastor of St. Elizabeth's church, died shortly after midnight this morning after a two weeks' illness from influenza and pneumonia.

Mgr. Riordan was 75 years old and was a brother of the late Archbishop Riordan of San Francisco. He was one of the counselors of the Chicago diocese, and has been prominent in church circles for more than fifty years.

THE WEATHER

TUESDAY, FEBRUARY 14, 1922.

Sunrise, 6:47. Sunset, 5:22 p. m. Moon rises 8:58 p. m., 14th.

Chicago and vicinity—Increasing cloudiness Tuesday, becoming unsettled Wednesday; not much change in temperature; variable winds Tuesday, becoming moderate northeast to east Wednesday.

Illinois — Increasing cloudiness Tuesday, becoming unsettled Wednesday, with rain or snow in north portion; not much change in temperature.

TRIBUNE BAROMETER

TEMPERATURES IN CHICAGO

MAXIMUM, 4 P. M.....22
MINIMUM, 6 A. M.....6

11 p. m.	17	7 a. m.	7
Midnight	17	8 a. m.	8
1 a. m.	14	9 a. m.	9
2 a. m.	12	10 a. m.	12
3 a. m.	11	11 a. m.	13
4 a. m.	9	Noon	16
5 a. m.	7	1 p. m.	18
6 a. m.	6	2 p. m.	20
3 p. m.	21
4 p. m.	22
5 p. m.	22
6 p. m.	22
7 p. m.	22
8 p. m.	21
9 p. m.	21
10 p. m.	21

Mean temperature for 24 hours to 10 o'clock last night, 14. Normal for the day, 27. Excess since Jan. 1, 26 degrees.
Precipitation to 7 p. m., trace. Deficiency since Jan. 1, 1.63 inches.
Highest wind velocity, 22 miles an hour from the southwest at 11:08 p. m.

FOUR MYSTERY WITNESSES AT MOVIE INQUIRY

New Clews Told to Baffled Police.

BY EDWARD DOHERTY.

Los Angeles, Cal., Feb. 13.—[Special.]—Four "mystery" witnesses, two women and two men, were led to the district attorney's office today, and the foul pot of scandal that began to boil with the murder of William Desmond Taylor, film director, started to bubble up and spill over.

These four people, it is said, told District Attorney Woolwine a story that involves a man high in Hollywood and a woman—one of the women whose names have been most prominently mentioned in the case. The motive, it is declared, was jealousy.

It was learned late tonight that one of the women is "Lady Jane" Lewis, modiste to the beauties of pagan Hollywood. The other is said to be Miss S. O. Lewis. The men were Detectives Aldworth and Harry Kearin of the Hollywood police station.

Reputations to Collapse.

Reputations that have been built up over a stretch of years and by the expenditure of much money will wither in a night when the story grows public, say those who know.

The man in the case has not been linked with the murder until this afternoon.

Woolwine would not discuss what they had to say. Most of the afternoon was taken up with them.

It was reported that the petite film beauty who made a statement to the district attorney the other night would be questioned again in the light of new evidence and that a big director, once her sweetheart—but not the "new man in the case"—would also be called in to give up the secrets he can give.

He's Keeping Indoors.

This man, who has been ill for some time, has not yet been questioned; or, if he has been, no word of the fact has come to the public. He has been shielded from interviewers. He has been protected in his self-inflicted isolation. And it is positively known he can give information concerning Taylor and his infatuation for a woman of the films.

Before the witnesses came to his office, Woolwine had been going over the letters written to Taylor by Mabel Normand and others, letters that seemed to show a connection between the dead man and the rings of bootleggers and narcotic smugglers, letters that seemed to indicate Taylor had supplied whisky and drugs for several frail white lilies of the screen.

He also looked over the dead man's check book; found that a certain dramatic critic in Los Angeles had received $200 a week, that others were receiving lesser sums; that certain actresses had found him generous.

Why Pay Critic So Much?

He also planned to question all those who accepted these sums; and he was particularly curious about the critic. Did he know something about Taylor that he should be so lavishly paid? Was that $200 a week buying the critic's silence in the matter of stupid pictures, or of other things?

"Blood suckers," Public Administrator Bryson said. "They were bleeding him poor. Blackmail? Maybe. Maybe he got tired of it, and defied them.

The authorities are still seeking various persons, smaller fry, who may or may not be able to tell who killed the mysterious director.

Among them are Edward F. Sands, the former secretary-butler; L. D. "Red" Dalley—he of the blood stained cap, and the knack of eluding detectives who surrounded his house; members of an unsavory "love cult"; a bootlegger; a dope peddler; two scenario writers—man and wife, the man a former song writer and alleged member of the narcotic ring.

Only Two Stars Quizzed.

Shadowy "prominent actors and actresses, producers, and directors" figure in the "clews," but only two of them have been questioned thus far—Miss Normand and Mary Miles Minter.

And Woolwine smiles and says, "We're up against a stone wall; we have no evidence against any one."

Everybody and every theory is being "eliminated"—the word has become "trite" with its misuse in the Taylor case—except the producers and the directors who have not yet been questioned, who have not yet been approached.

The screen writers' guild, with offices in Hollywood, offers $1,000 reward today for the capture of the slayer, and sends word it is "going to strike back" at the published attacks of the world of the screen.

"What they should do," an attorney

(Continued on page 4, column 3.)

Tax Protests Against Bonus Stump G.O.P.

BY GRAFTON WILCOX.

Washington, D. C., Feb. 13.—[Special.]—Yielding to the flood of protests against proposed taxation to finance a soldiers' bonus, Republican leaders in congress have brought consideration of the measure to a temporary standstill pending approval by President Harding of a plan to issue bonds as a substitute for special taxes.

Not in many years have members of congress been so perplexed over a legislative problem and conflicting opinions it has aroused throughout the country. In some quarters tonight prediction was made that the President might again urge abandonment of the bonus legislation altogether.

The President, it was learned, conferred with Secretary of the Treasury Mellon this afternoon and indicated to Representative Fordney, chairman of the house ways and means committee, and Senator McCumber, chairman of the senate finance committee, that he would advise them tomorrow as to the position of the administration.

May Abandon Eight Point Tax.

Leaders who are anxious for passage of bonus legislation expressed confidence that the President would consent to the issuance of bonds, notwithstanding the previous opposition of the treasury to such procedure. Opponents, however, professed to believe that the President, backed by Secretary Mellon, would urge congress not to attempt the passage of any bonus legislation at this time.

"The eight point" tax program will be entirely abandoned if the President will approve a bond issue. Republican congressional leaders admitting that the telegrams which have been pouring in from different groups affected by the proposed taxes make it apparent that the program would be so unpopular as to endanger the success of the Republican party in the coming campaign.

Borah Assails Bonus.

In the midst of this chaotic situation Senator Borah of Idaho delivered a broadside against all bonus legislation in a speech in the senate, following a three hour conference with President Harding on Sunday. Senator Borah declared the financial condition of the government was no more favorable for bonus legislation than it had been last year when President Harding, in an address to the senate, advised that the bill be laid aside, declaring it would "greatly imperil the financial stability of the country."

He said he did not believe the former soldiers wanted a bonus at the price of a staggering tax burden, and predicted congress would be unable to pass a measure which imposed any kind of a tax to raise the revenue.

It was disclosed tonight that at a conference between Republican congressional leaders and President Harding last week the President expressed concern over the political effect of the eight forms of special taxes devised by the ways and means committee last week.

Difficulties Are Complex.

The President was assured that the taxes were the least objectionable to any proposed. He was informed that a general sales tax could not be passed.

The congressional leaders have assured the President that in their opinion the issuance of bonds would not cause as much hardship as any of the other plans proposed.

The general program suggested is that bonds should be issued in sufficient amounts to meet the demands for cash bonuses. It has been estimated that $350,000,000 would be needed annually for the next three years. The bonds probably would be issued for a term of five years with interest at less than 4¾ per cent.

Senator Borah contended in his speech that the passage of a bonus bill would greatly impair the ability of the nation to care for the disabled veterans. That cost, he said, was rapidly mounting, and he predicted that within ten years congress would be called upon to appropriate not less than $1,500,000,000 annually for this purpose.

A page portrait of
George Washington
in rotogravure in next Sunday's Tribune.

A page portrait of the new Pope
Pius XI
in rotogravure in next Sunday's Tribune.

MILLIONS TAKEN FROM FOREIGN BORN OF CITY

Five Under Arrest, Sixth Sought.

A second blow at a gigantic "swindle trust," of which Raymond J. Bischoff, the "stock yards Ponzi," is believed to have been the master mind and which, investigators find, has robbed the foreign born population here and elsewhere of millions of dollars, was struck yesterday afternoon when detectives raided the offices of Leslie Harrington at 20 East Jackson boulevard and the North American building.

Harrington, it was learned, had fled the city in the morning, leaving in his wake debts estimated by his employés at $1,000,000 and placed by others at a figure far in excess of the liabilities of Bischoff, who has admitted owing $4,500,000. Three of Harrington's employés and agents were taken into custody and search for three others was started.

Two Others Arrested.

At the same time a third blow fell against another wing of the Chicago "Ponzi trust" when the police arrested Casimir Phillipovich, and Chicago detectives in Aurora, Colo., captured M. P. West. Both of these men are moving spirits in the Western Land Operators' company at 127 North Dearborn street, a concern accused of having swindled Lithuanian investors out of more than $1,000,000 through fake oil land leases. Phillipovich is a former employé and pupil of Bischoff.

The raids and arrests followed the conclusion of a sensational airing of Bischoff's operations in Judge Landis' court, which revealed the young "financial wizard" as the central figure in roadhouse and cabaret parties, week-end gatherings at his summer home in Stevensville, Mich., and a $250 party at Ike Bloom's "Midnight Frolic" in 22d street.

As a result of this last escapade, it was hinted, there appeared a beautiful young woman, a cabaret singer known to Bischoff's employés only as "Dolly," who made mad telephonic demands for sums of money ranging as high as $5,000.

Denies Story of Girl.

The existence of "Dolly" came to light through the testimony of Bischoff's personal bodyguard, John Augustiniak, a giant in stature, who previously had told of escorting Bischoff on his nightly trips, during some of which he carried the day's receipts amounting to as much as $50,000 and $60,000 at a time. Bischoff denied his employé's charges in regard to the "woman in the case," but Augustiniak stubbornly stuck to the truthfulness of his story under the sharp questioning of Judge Landis.

When Bischoff admitted that his holdings in the Y Oil and Gas company, in which he said he had invested all the money he could squeeze out of the stockyards workers, had dwindled from 5,010,000 shares to 70,000 shares, Judge Landis issued an injunction restraining him or his relatives and agents from disposing of any of the automobiles, apartment buildings, stocks, savings accounts, and other assets they admitted they now own.

Seek Sister in Frisco.

Meantime Mrs. E. G. Geer, a sister of Bischoff, is being sought. From San Francisco came the news that Mrs. Geer was registered at a local hotel from Feb. 6 to Feb. 9. Mrs. Geer is wanted as a witness. Mrs. Geer left the San Francisco hotel without a forwarding address.

In Harrington's office in Jackson boulevard detectives arrested Luke Byrne of 107 South Throop street, $50 a week president of the United States Novaculite company, an alleged $5,000,000 concern; Thomas Moran, 3506 Flournoy street, $50 a week secretary of the same concern, and Anthony Lebecki, 5300 Ellis avenue, one of Harrington's confidential clerks.

Search was also instituted for Peter Zilvitis, 3432 West 64th street, another of Harrington's confidential men; John Ignaudus, his brother-in-law, alleged head of the People's Investment company, an affiliated concern in the Consumers' building, and Alexander Retkowskis, an alleged agent of Harrington's, who is said to have sold stock in the American Rubber Products and National Rubber Products companies.

Harrington's Appearance.

This description follows: Height, 6 feet 1 or 2 inches; weight, about 200 pounds; smooth shaven, bald, with a fringe of close cropped gray hair. When he boarded a train at the Englewood station he wore a light velour fedora, tan overcoat, dark suit, and tan oxfords.

Several other concerns, said to have

Curse "That Man Bischoff" as They Awake to Losses

BY GENEVIEVE FORBES.

They're gone, the pennies they gave him and the dollars he was to give them.

And the poorer, more helpless of the creditors of Raymond J. Bischoff, Chicago's money miracle man, stand around in little neighborhood groups, whispering prayers, shouting curses, or maintaining a stolid silence, these Lithuanians, Poles, Slavs, as they reflect on the fate which lifted them out of their mean, uncolorful surroundings only to land them with a thud back in their one and two room flats, basement, rear, on South Wood, Honoré, Paulina, Ashland, and Loomis streets, near 46th and 47th streets, minus their savings.

Only they don't call it fate; they call it "that man Bischoff."

Now Trust No One.

From an extreme and childish trust in "men and things," the pendulum has swung overly far back, with force. These creditors trust no one; they doubt officials; they fear to open doors more than half an inch; they parry question with question, in an incoherent fashion.

Kazimer Kutulis lives and works and spends and saves in his small tailor shop at 1803 West 46th street. It's been hard to save, he says. But June 4 (he remembers the date) he was persuaded to invest $100 with Mr. Bischoff.

"Then I get 'specials' and a few dollars," says the tailor in Lithuanian-English, "and I take the rest of the money I have saved and give it to that man." Mr. Bischoff took $500 and Mr. Kutulis now has his shop with three pairs of trousers, two coats, and one dress on which to work, for business is not very good.

Best Friend Gone.

"I no want to be rich," repeats the tailor again and again. "Just so when I get sick I have the dollars to help me. Nobody else will."

The smaller the amount lost, the greater the blow, a tour of the rear flats and basement apartments seemed to indicate.

Michal Barak, second floor, in the rear of the rear, 4603 Honore street, works by the day, with a mop or a broom or a scrubbing brush. During his spare time he sits in his small room and plays an old organ and dreams of the time when his savings will buy him an organ that will not squeak.

Yesterday he sat repairing the organ, half the keys piled on the table near the Slavish-English dictionary. There will be no new organ. Mr. Bischoff took every cent of Barak's savings—$200.

$200 Their Deficit.

Mr. and Mrs. Stephen Gadecki, with their two small daughters, Evelina and Angelina, were found yesterday in their two rooms in the rear at 4603 Honoré street with two birds, a small amount of food, bitter disillusion, and a $200 deficit.

Mrs. Michael Roman, 1848 West 46th street, basement, lost $450, but she's praying that things will come out all right, for she needs the money now that another baby has come. She tries to cheer up the other families in the building. All have lost money. Mr. and Mrs. Lawrence Lonsky, on the second floor, refused her efforts at consolation. But they have four small children and plenty of debts. The $750 they might have had winged its way to Mr. Bischoff.

Storekeepers in the neighborhood gave significant sidelights on the scrimping and saving and selfdenial that was practiced in order that the steady stream of money going to the "wizard" might not dwindle.

How They Saved.

Grocers, druggists, butchers, even undertakers and a midwife in the locality, told of the economy practiced by people already poor. Customers would finger a new piece of calico, try on a warm sweater, price a pair of hose, but they wouldn't buy, according to Miss Agnes Baumel, cashier for Ernest Weiner's dry goods store, 1800 West 47th street. "We'd like to, but we must give our money to Mr. Bischoff," was the reason given.

Similar stories were told by Mrs. Frank J. Dubsky, owner of a drug store at 1834 West 47th, and by Felix B. Janovsky, real estate man at 1900 West 47th.

Among the creditors in this district are: Nickodamus Karkelis, 1808 West 46th street, barber, invested $700; A. Skimenas, 1808 West 46th street, invested $1,100; Thomas Yuknevicz, 1808 West 46th street, invested $760; Mr. and Mrs. Steve Pocuris, 1846 West 46th street, invested $100; Julius Bunis, 1401 West 47th street, invested $1,450.

They hope—but.

THE DAY IN COURT

Hearing in the case of R. J. Bischoff, boy "Ponzi" of the southwest side, consumed the entire day before Judge Landis. Bischoff himself took the stand twice during the day; his stepfather and his mother, Mr. and Mrs. Frank C. Davis, were examined at length; two of his thirty so-called "field agents" testified; and his attorneys were forced to turn a $5,000 retaining fee back to the receiver.

Just at the end of the day the judge and the lawyers succeeded in forcing admissions concerning the proverbial woman in the case—a girl of the cabarets, known as "Dolly," who is said to have demanded large sums of money from the youthful financier.

Flash Powder Explodes.

Late in the afternoon session the courtroom was thrown into a near panic by the explosion of a photographer's flash powder in the juryroom off the court. It was a large charge; it blew out the windows and severely injured the photographer, Fred Eckart, a camera man for an afternoon newspaper. The entire courtroom was shaken by the blast.

Judge, lawyers, newspaper men, and spectators thought it was a bomb. Spectators rose from their seats. Bailiffs rushed to guard the corridors. Judge Landis leaped from the bench. He was the first to rush into the juryroom. The camera man was given first aid under his orders and sent to the hospital.

It was just after this incident that the girl "Dolly" was brought into the case. John Augustiniak, self-styled "bodyguard" of Bischoff, ordered to the stand for the second time by Judge Landis, told of her under the jurist's searching questioning.

The Girl Named "Dolly."

"Augustiniak," said the judge, fixing a piercing glance on the witness; "I called you back to give you a chance to tell the truth. A few minutes ago you testified that there was no woman in this case. Now, do you know of a woman who called Bischoff up and demanded $5,000?"

The man hesitated for a moment; then his eyes dropped under the judge's questioning stare. "Why, yes," he said, "There was a girl named Dolly. She called up several times. It was common knowledge around the office. Bischoff himself told me she demanded $5,000. He said he had fixed it through his attorney."

"When was that?" demanded Judge Landis.

"I can't remember exactly," Augustiniak replied, "but it was shortly after Ike Bloom's head waiter came to the office one day with a bill for $250, which he collected from Bischoff."

"Ike Bloom's head waiter," said the judge. "Where does Ike Bloom have his place?"

"It's on 22d street—the Midnight Frolics."

"What was the bill for?" The witness was forced to look the judge in the eye.

"Why, I guess it must have been for drinks for a party, your honor?" Augustiniak explained.

The judge now turned to Bischoff, who sat in the jury box. "Is this true about this girl demanding money?" he demanded.

"No," said Bischoff doggedly, rising; "no woman ever asked me for $5,000!"

Augustiniak from the witness chair insisted it was so. Bischoff facing him, insisted it wasn't. Judge Landis interrupted them. "Well, what about the bill for $250?" he asked Bischoff. "Was that for drinks or a party?"

"No, your honor," faltered the boy "Ponzi," "I merely stopped in there one night on my way home."

His answer called forth one of those bland, incredulous expressions for which Judge Landis is famed.

Bischoff in his testimony covered his entire career from the time a successful small investment sent him on the road to gigantic manipulation in millions to the time when, a few days ago, he finally realized—as he told it—that his fortunes were tumbling about his ears.

BLAMES ATTORNEY

The fall in his fortunes he laid chiefly to Attorney Emil C. Wetten, prominent Chicago lawyer, who represented him for a time. He said the lawyer had "double crossed" him. He asserted that the operations of the lawyer, together with conspiring of enemies operating a country-wide chain of bucketshops, had finally snuffed the light out of a cadent star—a star that hight have gleamed success had they let him alone.

"It was in February, 1921," he testified, "that I determined to get control of the Y Oil and Gas company. This was a good company. The stock sold sometimes at par—$1 a share—and at that time not less than 80 cents.

"The company owned property in Wyoming, Oklahoma, Texas, and Louisiana. It has wells producing from 900 to 1,000 barrels of oil a day. The net income is $50,000 a month, or $600,000 a year. I purchased in all 2,010,000 shares out of the entire 2,500,000 shares. I own today only 70,000 shares—the rest has been sold to take up my notes.

Beat Stock Prices Down.

"Then my enemies started 'to get' me. The chain of bucket shops all over the country beat the price of the stock down in short while from 80 cents to 20 cents a share. I had given Attorney Wetten 46,000 shares for services; besides this I paid him $500 a month from June until December last year.

"On Dec. 5 I wanted to go to Oklahoma to attend a stockholders' meeting. Attorney Wetten advised against it. He went himself. When he came back he called me to his office and told me his reputation would not allow him to represent me any longer. I know now that he double crossed me. He wanted to get the company for himself."

Asked what "bucket shops" had operated on his stocks, he named G. F. Rebman & Co., Boston, and Harry Massey & Co., Chicago. He also said that at one time he had owned more shares of Y oil stock than had ever been issued, but he could not explain clearly how he knew this.

Walter Truskowski, one of the thirty "field agents," told how Bischoff operated.

"New investors always came in by themselves," he said; "after that the field agents took care of them. They loaned Bischoff money on his promissory note. When the notes were due we went to them and told them Bischoff had a 'special' proposition. Then they reinvested, initial investment, profit and all.

"Sometimes Bischoff told us to promise $100 for $100. Sometimes it was less. Sometimes it was as high as $125 for $100. Whatever he said we promised. Then he would give them a note for there months, four months, or six months, as the case might be."

"And what about the specials?" asked Attorney Rosenthal for the receiver.

"Were any of these promises ever kept?"

"No, they were always made, but none were ever kept. Sometimes the people would be angry. They said Bischoff didn't keep his promises. For a while then they wouldn't invest, but after a while they would come back again."

Frank C. Davis, step-father of Bischoff, testified that he had withdrawn on Bischoff's orders, between July 20 and Aug. 10, 1921, from a south side bank $200,000. He could not explain the withdrawals. He also said that the apartment building in which they all reside with Bischoff, belongs to Mrs. Davis.

HIS MOTHER'S STORY

Judge Landis ordered Mrs. Davis to the courtroom. After she had taken the witness stand he asked her how she had acquired this property.

"Why, my son handled my money for me," said Mrs. Davis, "and it was through his efforts that my original $1,000 was increased."

"Where did you get that sealskin coat?" asked the judge.

"I purchased it for $500 with my own money," she replied.

"I suppose," commented the judge, "that came from the people back of the yards, too." He then appealed to her to give up the apartment building in her name.

"Don't you think you should give up your luxurious apartment building?" Judge Landis asked. "Won't your conscience trouble you when the stockyards workers pass by there and say, 'that's where our money went'?"

"But I put $5,000 of my own money into it," the mother said, and the judge continued: "What's $5,000 to a clean conscience? Mrs. Davis, that building is worth $100,000."

But Mrs. Davis refused to give up and the court appealed to her husband. Davis hesitated and then said: "Well, it's legally hers."

"Legally hers!" ejaculated the judge, "Yes, but I'm not talking legal matters now; I'm talking a square deal." And he entered an order restraining Mrs. Davis from disposing of the building until her "Ponzi" son's affairs are settled.

WETTEN DENIES CHARGES

Emil C. Wetten, former president of the Hamilton club, last night branded as "utterly ridiculous" charges that Bischoff made against him. "Bischoff is angry because I left him at a critical time," he said. "I did so only when I found his affairs could not be liquidated in an orderly manner."

District Attorney Clyne indicated late last night that millions might have been saved the victims of Bischoff had it not been for the reluctance of a small group of them to prosecute him.

"I had this man under investigation two years ago," said the district attorney. "I have had him watched ever since. But we could never get any one to make a complaint against him."

OCEAN STEAMSHIP MOVEMENTS.

Arrived.	Port.
NIEU AMSTERDAM	New York
MINNEKAHDA	Plymouth
AMERICA	Plymouth
ARABIC	Alexandria
MINNESOTA	London
EMPRESS OF SCOTLAND	Madeira
CITY OF SPOKANE	Shanghai
CANADIAN HIGHLANDER	Shanghai
MANILA MARU	Shanghai
TOKIO MARU	Yokohama
Sailed.	**Port.**
CEDRIC	Queenstown
HAMBURG	Orduna

2 SPECULATORS IN LAND SEIZED BY POLICE HERE

Believed Associated with Bischoff.

Details of other "operations in high finance" in which hundreds of investors lost more than $1,000,000 speculating in western lands was uncovered by the police yesterday.

The promoters worked under the name of the Western Land Operators' company, with offices at 127 North Dearborn street and on the west side. Their plans were in many ways similar to Bischoff's. They sold bonds to investors—paid unbelievably high dividends for a time,—then sold more bonds and disappeared.

Two men have thus far been arrested through the efforts of Attorney Sidney Banes, representing 300 creditors, and the T. J. Sheehan Detective agency. Those held are M. P. West, arrested in Aurora, Colo., and Casimar Philopovich, both promoters. Philopovich once worked for Bischoff, investigators say, and it is believed they were operating together.

Seek Two Others.

Others wanted are Charles Urrich, general manager of the concern, and a man named Charles Phillips. Phillips was alleged to be president, but detectives believe he is a fictitious character.

West, with a scheme for taking money from the credulous, arrived in Chicago last August. He immediately opened an office on North Dearborn street and began to send agents through the poorer districts of Chicago.

His proposition, as explained by Attorney Banes, was simple. To the investor he held forth an attractive investment which would return 100 per cent within six months. His regular interest rate was $4 monthly on a hundred dollars. As security for loans he offered gold bonds on leases on western lands.

Land Backed Bonds.

Prospects were told that the company owned thousands of acres of land in Montana and Colorado. This land was mentioned in the lease simply as lands owned by the Western Land Operators company. No particular piece of property was specified as security.

"Your bond is good against any piece of land owned by the company," West would say. "You do not need a description of the land. The whole company, every acre of land we have leased, whether the leases are oil or agricultural, are back of each bond."

The company prospered. Investors in September made 100 per cent the first month. Buyers of $1,000 gold bonds in the fall were given $2,000 in bonds in December. Checks for dividends were paid by a bank in Aurora, Colo. That is, they were until January this year. Then checks began to come back marked "insufficient funds."

Sixty Agents Disappear.

An investigation was begun. The detective bureau was appealed to. It was found that no land could be located in either Montana or Colorado to which the company had any claim. Only one girl was working in the office when the police arrived. Of sixty agents employed only a few were left in Chicago.

Attorney Banes said last night that he believed the losses in this one concern would run over $1,000,000. His plans are to put the company into the hands of a receiver as soon as possible.

HARRINGTON'S CAREER

The rise of Harrington was even more meteoric than that of Bischoff. Some of those who worked for him claim he gathered in more money during the nine months of his operations than did Bischoff, who admits he borrowed $4,500,000 in two years.

According to Assistant City Prosecutor John Kauchinskas, who has investigated Harrington's affairs, this second Ponzi was practically penniless when Peter Zilvitis and the latter's brother-in-law, John Ilgaudus, both of whom had worked as agents for Bischoff, took him in charge and outlined the plan of making easy money. It is said they merely used Harrington as the figurehead with the idea that he was to skip when trouble threatened.

Harrington, a man about 55 years old, smooth shaven, and a smooth talker, first obtained desk room in the office of Attorney Forest Garfield Smith in the North American building. About a month ago his "business" had grown to such proportions that he rented other quarters on the sixth floor at 20 East Jackson boulevard.

A Generous Host.

He hired many of Bischoff's field agents by offering them more pay. He rented a suite of rooms at the Morrison hotel three months ago and gained considerable publicity by playing host to 200 overseas veterans at Thanksgiving and Christmas dinners given at the hotel. Last July he gave a Lithuanian picnic out at Lyons which is said to have been attended by 10,000 persons.

"He took a train at 10:30 this morning," Lebecki said. "He told me to stay at the Jackson boulevard office and to tell all those investors who were bothering him that he would be back and pay every penny. 'Tell 'em I'll be back and pay dollar for dollar,' he said, 'and you keep them quiet till I return.' He didn't tell me where he was going."

A meeting of Harrington's field agents, forty in number, was held on the west side on Sunday. A Lithuanian policeman, who is said to have invested $7,000 in Harrington notes, heard of the meeting, burst into the room, revolver in hand, fired a few shots into the ceiling, and walked out of the place an hour later with $7,000.

Luke Byrne, whom he made president of the United States Novaculite company, and Thomas Moran, secretary, he first met at one of the dinners at the Morrison. They went to work for him the first of the year, and while both were given high sounding titles neither earned more than $50 a week. Moran claims to have been a singer and dancer with one of the Irene companies. Byrne was drawing a meager salary as a clerk in a store when Harrington employed him.

Rapidly Elevated in Office.

"We never knew much about the business," Byrne said. "All we did was to keep the books and write letters at Harrington's direction. All of the money was taken in by him and deposited by him. Neither Moran nor I handled the money."

"When were you made president?" he was asked.

"On Jan. 20. I had been there only a few weeks."

"Where did the stockholders meet?"

"O, somewhere out on the west side."

"Who are they?"

"I don't know. Harrington has a list of their names."

Anthony Lebecki, whom Harrington picked out of a printing shop where he was earning $30 a week, and Zilvitis handled the corps of forty field agents who dealt with the Lithuanian investors. They are said to have received $100 a week in salary. A frequent visitor to the office was John Ilgaudus, who is said to have acted as Harrington's agent, but who also conducted an office of his own under the name of the People's Investment company in room 1424 Consumers building. Just what was his exact connection with the Novaculite company the police have not been able to determine.

Chicago Tribune.
THE WORLD'S GREATEST NEWSPAPER
Vol. LXXXI. Tuesday, Feb. 14. No. 38.
Published daily at No. 7 South Dearborn Street, Chicago, Illinois.
Mail Subscription—Price, except Postal Zones 5, 6, 7, and 8—Daily with Sunday, one year, $15.00.
MAIL SUBSCRIPTION PRICE.
Zones 1 to 4 inclusive—Daily $7.50 per year
Zones 5 to 8 inclusive—Daily $12.00 per year
Entered as Second Class Matter, June 3, 1908, at the Postoffice at Chicago, Illinois, under act of March 3, 1879.

At $1.25 a pound
Our stores carry a splendid variety of Assorted Chocolates or Bonbons and Chocolates from which you can select a delicious assortment for $1.25 a pound.
Huyler's
20 So. Michigan Avenue
La Salle and Monroe Streets
Special this week:
Molasses Candy, all kinds
60c a Pound

REVELL & CO
A Sample Line of
FURNITURE
for the
Sun Parlor and Porch
a Recent Market Exhibition
This line was bought at a concession. This saving we pass to you.
Samples Only
33⅓%
Early Selection Advised
Alexander H. Revell & Co.
Wabash Ave. Adams Street

Yellow Cab Co.
Sells Black and White Cabs
YELLOW CAB COMPANY begs to announce that from and after February 14th, 1922, that it will discontinue the operation of Black and White cabs. The Yellow Cab Company has sold and disposed of all of its interest in the Black and White Cab Company. The Yellow Cab Company understands that the Black and White Cab Company will continue to engage in the Taxicab business as an association of individual owners of taxicabs, but the Yellow Cab Company will not be financially or otherwise interested in any such Company or organization.
From and after this date the Yellow Cab Company will confine itself to the operation of Yellow Cabs only.
Yellow Cab Co.

PECK & PECK
LAST WEEK
Half Yearly Sale
20% DISCOUNT
ONLY this short time remains during which you can still obtain many remarkable values in hosiery, sweaters and scarfs.
PECK & PECK
4 No. Michigan Boulevard
FIFTH AVENUE NEW YORK
Palm Beach Southampton Newport

A Starr Best
Randolph and Wabash
TIMELY BARGAINS

For Immediate Clearance
Little Boys' or Girls'
BELTED SWEATERS, closely knitted pure worsted yarns. Ages 2 to 8.
In white, brown, tan, green heather.
Regular $7.50 quality.
THIS WEEK—$4.95
KNITTED TOQUES TO MATCH
Reduced from $1.50 to 89c each.
KNITTED MITTENS TO MATCH
Reduced from 75c to 29c each.
LEGGINGS OF PURE WORSTED to Match. Ages 2, 3, 4.
In white, tan, brown or green heather.
Reduced from $3.50.
This week, 95c
Buy Hosiery by the Box During Our February Box Hosiery Sale
CHILDREN'S NEW SPRING SOCKS at Bargain Prices.

Benedetto Allegretti Co.
is a Time Honored Guaranty of 100% Purity and Excellence—an Envious Attainment, due to our Exclusive Process of Ingenious Manipulation of Selected Wholesome Ingredients.
These Who Discriminate are our Best Customers. They enthusiastically declare our "World Famous" Hand Rolled Creamy Centers, mellowed in a Vanilla Flavored, Bitter-Sweet Chocolate coating, Far and Above Any Comparison. Besides, these Discriminating Candy Lovers go Direct to our Factory and buy
FRESH
—Daily Made—
CANDY
Regular $1 Lb. Quality
(Slightly Misshaped)
3 LBS. $1.00
Five Assortments
SPECIAL
$3.00 Package for $1.00
2 lbs. Nuts, Fruits, Creams, Etc.
By Parcel Post, Insured

Within	3rd Zone	4th Zone	Beyond
1 box	$1.25	$1.35	$1.50
2 boxes together	2.35	2.45	2.80
3 boxes together	3.45	3.60	4.00
4 boxes together	4.55	4.80	5.30

FACTORY and SALESROOM
137 N. WABASH AV.
(Second Floor)
Near Randolph—Opp. Field's
Central 6050

Stair Carpets

All Wool Velvet Carpets
Stair Carpets for the home, apartment or office are now on display. You will find a variety of patterns in all colors as well as unusually large assortments in plain effects. We invite you to inspect these Stair Carpets.
Wool Carpets
A good assortment of desirable patterns in an all wool Stair Carpet, 27 inches wide, per running yard, $1.60
Velvet Carpets
Attractive patterns in heavy wool carpeting, specially priced per running yd. of 27-in. width, $1.95
Wilton Velvets
Splendid patterns from the best known mills at exceptionally low prices, per running yard, 27-inch width,
$2.65 to $3.35
Phone State 8360 for representative to call with samples.
O. W. Richardson & Co.
125 S. Wabash Ave.

Smart New Things
JUST the finishing touch that puts a little "snap" into the costume. Inexpensive yet rather effective adornments.
Ear Drops—in the most delightful designs of jade, pearl or jet, in round or pear shape,
$1.50—$2.50—$15
Hat Ornaments—in the new spike and arrow shapes, set with brilliants,
$1.00—$3.00—$5.00
Girdles—a wonderful selection of new designs,
$1.00—$3.50—$8.50
Frederic's
Eleven East Washington St.
New York CHICAGO Paris

ROB ROY
Real Scotch Shortcake
"More in the pantry" is glad tidings when the first plate of Rob Roy has disappeared. A biscuit joy!
Say "BREMNER BROS." When you buy BISCUITS

DO NOT SCUT
THE NAVY, D
BEGS CONG
Asks for 90,000
$350,000,000 in
(BY A STAFF CORRESP
Washington, D. C., Feb
cial.)—Secretary Denby t
the fight he must
wage to prevent
congress from
making drastic
reductions in the
navy personnel
which would ruin
the efficiency of
arm of defense
and destroy the
international na
val relativity pro
vided in the pend
ing naval limita
tion treaty.
SECRETA
The secretary, in askin
enlisted personal of 90,0
means an immediate relea
men, and for 6,000 appre
that $350,000,000 would be
to sustain the navy in the
1923.
Figures Stun Commit
Some members of the h
committee, before whom
Denby made his proposals,
be staggered by his figure
said that congress never w
for such a sum under existi
stances and that it was pr
cut the navy budget to $150
$200,000,000. Chairman Thom
Pennsylvania, said:
"That will never do. In
cost of maintaining the na
sive of construction, was $1
As we have taken out most
struction by the limitation a
the people will never support
us for three times this pre
of the navy."
Mr. Denby sought to imp
the committee that his rec
tions were absolutely necessa
welfare of the navy and the
He proposed a reduction of
listed men, 6,400 to be release
ing 100 destroyers out of co
and 3,600 to be cut off at
tions. These cuts, he said, w
$20,000,000.
Willing to Cut Late
"If it is found at any t
secretary said, "that we can
with more men, with due rega
proper insurance of America
that possible attack from wh
treaties do not absolutely
us, the men will be withdraw
ships disposed of.
"It is not in any sense a
aggression that is asked for
navy for protection and to d
the many missions unconnec
war and required by our gov
at all times."
Secretary Denby sought to
the committee that it is not
"get back to normalcy" from
naval expansion the war cau
Reductions Already Ma
"In service Dec. 1, 1918,"
"we had 10,590 regular and te
officers and 21,618 reserve o
total of 32,208, and 213,431 re
listed men and 267,292 reserve
of 480,723, and 1,362 vessels.
"The personnel has been
from that figure on Jan. 1,
6,183 total commissioned offi
100,999 men. The number
has been reduced from 1,362 to
"The attention of the world
focused upon the great confer
cently closed. The net result
conference was that Great Bri
the United States are each
525,000 tons of capital ships
315,000 tons, and France a
175,000 tons each.
"These figures are to be rea
maintained after the obsolesc
certain ships and their repl
during the life of the treaty.
As to Auxiliary Craft
"The treaty made no provi
control by tonnage or othe
auxiliary combatant craft, ma
regard to such auxiliary craft
limitation that no ship shall
exceeding 10,000 tons displace
have guns exceeding eight inch
"At the time of the openin
conference the United States
battleships, 35 cruisers, 317 de
148 submarines, 197 auxiliar
and a mosquito fleet of 164 ves
the terms of the treaty the
States will have remaining 1
ships, 316 destroyers, 33 crui
submarines, 196 auxiliaries,
small vessels.
"It is quite clear that the
enlisted and commissioned p
both, is undermanned today,
personnel consisting of 6,129
sioned officers and 96,300 enlist

BOY HEROES S
A SPANISH LI
IN STORMY
CORUNNA, Spain, Feb.
Spanish liner Alfonso XII.,
sailed from Havana Jan. 29 a
York Jan. 27, has arrived here
terrific passage. Thirty-four of
sengers and members of the c
suffering from injuries.
At one time during the voy
captain was compelled to put
about and pour oil on the wate
anchor fastenings broke, thre
serious damage, but two 17
volunteers succeeded in secur
chains.

Tripoli Rebels Kill 25
Wound 100 Italy T
LONDON, Feb. 13.—[By th
ciated Press.]—Italian forces
rebels at Misurata, Tripoli, ha
twenty-five killed and abo
wounded, says a Central News d
from Rome today.
Prices realized on Swift & Compa
of carcass beef in Chicago for wee
Saturday, Feb. 11, on shipments
ranged from 7 cents to 16 cents pe
and averaged 10.44 cents per pound.

TWO CHICAGO "PONZIS" AND THEIR ASSOCIATES

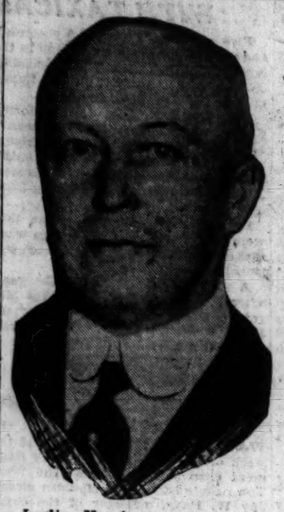

Leslie Harrington, "wizard of high finance," whose offices were raided following his departure from the city.

[TRIBUNE Photo.]

Assistants of Leslie Harrington, who were arrested yesterday when the police raided the offices of the United States Novaculite company, where a mob was clamoring for the return of its money. From left to right they are: Anthony Lobecki, Luke Byrne, and Thomas Moran.

[TRIBUNE Photo.]

Raymond J. Bischoff as he appeared when he posed as "Sergeant D. C. Breckenridge, war hero," during the Red Cross drive in Omaha.

Agents of Raymond J. Bischoff, some of whom were examined yesterday by Judge Landis. They are, from left to right: John R. Augustiniak, Bischoff's bodyguard, who told of his relations with "Dolly," the cabaret singer; Adolph Sparkvetz, Walter Truskowski, and S. F. Faiza.

[TRIBUNE Photo.]

Earl Geer, brother-in-law of Bischoff, who was one of his principal lieutenants.

[TRIBUNE Photo.]

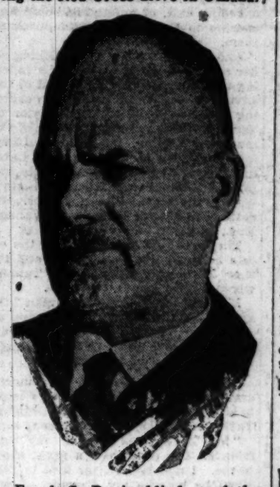

Frank C. Davis, blind stepfather of Bischoff, who acted as his bookkeeper.

[TRIBUNE Photo.]

DO NOT SCUTTLE THE NAVY, DENBY BEGS CONGRESS

Asks for 90,000 Men and $350,000,000 in Year.

[BY A STAFF CORRESPONDENT.]

Washington, D. C., Feb. 13.—[Special.]—Secretary Denby today began the fight he must wage to prevent congress from making drastic reductions in the navy personnel which would ruin the efficiency of the nation's naval arm of defense and destroy the international naval relativity provided in the pending naval limitation treaty.

SECRETARY DENBY.

The secretary, in asking for an enlisted personal of 90,000, which means an immediate release of 10,000 men, and for 6,000 apprentices, said that $350,000,000 would be necessary to sustain the navy in the fiscal year 1923.

Figures Stun Committee.

Some members of the house naval committee, before whom Secretary Denby made his proposals, appeared to be staggered by his figures. Several said that congress never would stand for such a sum under existing circumstances and that it was preparing to cut the navy budget to $150,000,000 or $200,000,000. Chairman Thomas Butler, Pennsylvania, said:

"That will never do. In 1916 the cost of maintaining the navy, exclusive of construction, was $107,000,000. As we have taken out most of the construction by the limitation agreement, the people will never support a vote by us for three times this pre-war cost of the navy."

Mr. Denby sought to impress upon the committee that his recommendations were absolutely necessary for the welfare of the navy and the country. He proposed a reduction of 10,000 enlisted men, 6,400 to be released by placing 100 destroyers out of commission, and 2,600 to be cut off at shore stations. These cuts, he said, would save $20,000,000.

Willing to Cut Later.

"If it is found at any time," the secretary said, "that we can dispense with more men, with due regard to the proper insurance of America against that possible attack from which even treaties do not absolutely guarantee us, the men will be withdrawn and the ships disposed of.

"It is not in any sense a navy for aggression that is asked for; it is a navy for protection and to discharge the many missions unconnected with war and required by our government at all times."

Secretary Denby sought to convince the committee that it is not easy to "get back to normalcy" from the vast naval expansion the war caused.

Reductions Already Made.

"In service Dec. 1, 1918," he said, "we had 10,590 regular and temporary officers and 21,618 reserve officers, a total of 32,208, and 213,431 regular enlisted men and 267,292 reserves, a total of 480,723, and 1,362 vessels.

"The personnel has been reduced from that figure on Jan. 1, 1922, to 4,183 total commissioned officers and 100,999 men. The number of ships has been reduced from 1,362 to 900.

"The attention of the world has been focused upon the great conference recently closed. The net result of that conference was that Great Britain and the United States are each to have 525,000 tons of capital ships, Japan 315,000 tons, and France and Italy 175,000 tons each.

"These figures are to be reached and maintained after the obsolescence of certain ships and their replacement during the life of the treaty.

As to Auxiliary Craft.

"The treaty made no provision for control by tonnage or otherwise of auxiliary combatant craft, making in regard to such auxiliary craft only the limitation that no ship shall be built exceeding 10,000 tons displacement or have guns exceeding eight inch caliber.

"At the time of the opening of the conference the United States had 46 battleships, 35 cruisers, 317 destroyers, 98 submarines, 197 auxiliary craft, and a mosquito fleet of 164 vessels. By the terms of the treaty the United States will have remaining 18 battleships, 216 destroyers, 33 cruisers, 147 submarines, 196 auxiliaries, and 152 small vessels.

"It is quite clear that the nevy, in enlisted and commissioned personnel both, is undermanned today, the total personnel consisting of 6,129 commissioned officers and 96,300 enlisted men.

WHO WINS WARS? THE DOUGHBOYS WITH BAYONETS

Aircraft, Tanks, Gas, Mere Auxiliaries.

Washington, D. C., Feb. 13.—The "doughboy" with a bayonet still is the basic combatant unit in battle in the virtually unanimous judgment of the American army. Aircraft, tanks, bombs, machine guns, and cannon merely are valuable auxiliaries for the "infantryman in the bulk," armed with rifle and bayonet and each foot soldier armored only by his "own agility" and a steel helmet.

For "battle is normally determined by physical encounter with the bayonet or the fear thereof," the official conclusion of the army, made public today, asserts. It is based on answers to a "questionnaire" sent to every officer down to the commanders of regiments.

It's an Age Old Gospel.

The answers were unmistakable. There has been no change, soldiers who fought in France believe, in the age old gospel of "cold steel" in war. As it was with Cromwell's grim host bidding for victory "with push of pike," with Napolean's old guard that "dies but never surrenders," with Pickett's "flower of the south" at Gettysburg, so it was with Pershing's "buddies" in France. Cold steel was the ultimate arbiter.

The statement says replies to the questionnaire showed:

"That man remains the fundamental instrument in battle and, as such, cannot be replaced by any imaginable instrument short of something more perfect than the human body, including the mind.

"That man in the bulk—meaning the greater portion of the armed forces—fights with greatest freedom of action and with greatest efficiency when on foot, not on horseback, in a tank, in an airplane, or in a fixed fortification; that to achieve decisive action he is best armed with the rifle and bayonet; that man is made least vulnerable when least clothed against the weather and armored by his own agility and with steel helmet.

Infantry the Basis.

"That infantry is the basic combatant arm upon whose success depends the success of the army; the primary duty of other arms is to assist the infantry.

"That no arm except infantry can be expected, under normal conditions, to destroy an approximately equal force of enemy infantry armed with rifle and bayonet.

"That while infantry is normally the basic arm of war under certain conditions or during certain phases, cavalry may replace it as the basic arm—for example, in operations against mounted forces or against foot troops whose efficiency is below normal for any reason."

Demand for a reduction in the size of the army to 100,000 enlisted men, or even to a maximum of 75,000, will be made in the house when the annual army appropriation bill comes up for consideration, members of the subcommittee drafting the measure predicted today.

A formidable bloc of representatives, the subcommittee members declared, was preparing to wage a determined fight to limit the army to 75,000 men.

BOY HEROES SAVE A SPANISH LINER IN STORMY SEA

CORUNNA, Spain, Feb. 13.—The Spanish liner Alfonso XII., which sailed from Havana Jan. 20 and New York Jan. 27, has arrived here after a terrific passage. Thirty-four of the passengers and members of the crew are suffering from injuries.

At one time during the voyage the captain was compelled to put his ship about and pour oil on the waters. The anchor fastenings broke, threatening serious damage, but two 17 year old volunteers succeeded in securing the chains.

Tripoli Rebels Kill 25, Wound 100 Italy Troops

LONDON, Feb. 13.—[By the Associated Press.]—Italian forces fighting rebels at Miscrata, Tripoli, have lost twenty-five killed and about 100 wounded, says a Central News dispatch from Rome today.

Prices realized on Swift & Company sales of carcass beef in Chicago for week ending Saturday, Feb. 11, on shipments sold out, ranged from 7 cents to 16 cents per pound and averaged 10.44 cents per pound.—Adv.

BUSINESS MEN WEEP AT IMAGINARY WAR HORROR OF BISCHOFF

That Raymond J. Bischoff was a consummate actor, combining the gift of oratory with the persuasive power of salesmanship, was strikingly demonstrated last July at Omaha, according to dispatches received from there last night.

Appearing before the Chamber of Commerce, he kept 500 hard headed business men in tears for more than an hour while he related his imaginary experiences with the Princess Pat regiment in Belgium.

He was traveling under the name of "Sergt. D. C. Breckenridge," with credentials from the Iowa Red Cross. He was introduced to Omaha by John L. Kennedy, president of the United States National bank, as "the man who has been through hell." And a business man recalled last night that "he took his audience right back down there."

Before leaving Omaha he is said to have borrowed small sums from most of the business men. Two weeks later he was arrested as a deserter.

Rescue Girls Limit Skirts to Inch Above Shoe Tops

Maj. R. A. Davis of the American Rescue Workers announced yesterday that the rescue girls had regulated their skirt lengths to an inch above their shoe tops, making unnecessary an order to have dresses no shorter than seven inches above the ankles.

Mrs. Martin Rinkus, on whose complaint the raid was made on Harrington's offices.

[TRIBUNE Photo.]

INDIA A TINDER BOX AS CHEERS SURPRISE WALES

LONDON, Feb. 14.—A dispatch to the London Times from Angra, dated Monday, says the reception of the Prince of Wales there was an agreeable surprise. Although in the city the "hartal" was almost complete and everything closed down, in the outlying district the bazaars and shops were open. A crowd of 3,000 persons were about the station when the prince arrived, and more thousands elsewhere.

M. K. GANDHI.

This unexpected friendly local atmosphere must not, the dispatch adds, be taken as indicating that the condition of the people in the whole area of the United Provinces is other than very serious.

The decision of Mahandas K. Gandhi to suspend civil disobedience is of first importance, the correspondent says.

FINANCIERS OF 3 POWERS SLIP INTO MEXICO CITY

[Chicago Tribune Foreign News Service.]

Mexico City, Feb. 13.—A party of British bankers and capitalists arrived here tonight from London and Liverpool. Treasury department officials claim to be in ignorance of the mission's object, but it is stated unofficially that it is here to treat with the government regarding the Mexican debt to Great Britain.

A party of a dozen French capitalists arrived in Vera Cruz tonight and are on their way to the capital. It is stated that the French capitalists are here to study industrial, commercial, and financial conditions in Mexico.

A third party of capitalists to arrive in Mexico included a party of six prominent business men from New York and San Francisco. The Americans, who arrived at the capital tonight, are: J. W. Whelan, N. G. Campbell, H. S. Whelan, D. N. Breaker, and N. J. Bayet.

ILLINOIS SENIOR'S CHEST PIERCED IN FENCING BOUT

Champaign, Ill., Feb. 13.—L. F. Stuebe of Danville, Ill., a senior at the University of Illinois, was painfully wounded here tonight while practicing for the university fencing team when a companion's foil broke and pierced his chest.

E. H. Rohan of Chicago, his companion, lunged and his point touched Stuebe's chest. The blade broke short, the jagged end piercing Stuebe's shoulder and penetrating about an inch and a half.

Physicians said Stuebe, who was a member of last year's fencing team, would recover unless internal bleeding resulted.

THREE DEATHS ARE CREDITED TO MOONSHINE

Three more deaths attributed to "moonshine."

Thomas Quinn, 45 years old, and Mrs. Mary Quinn, 42, his wife, were found dead last night in their gas filled apartment at 327 South Western avenue. A "moonshine" still and a quantity of liquor caused police to think the two were intoxicated and that one of them accidentally turned on the gas.

Quinn and his wife were last seen by neighbors Sunday. Mrs. Dora Munn, who occupies an apartment on the third floor in the building, detected the odor of escaping gas, which led to the discovery of the bodies.

A man who registered Friday at the State hotel, State and Harrison streets, as M. Clausen, about 60 years old, was found dead in his room last night. He is believed by police to have died of veronal taken to aid in recovering from excessive drinking of moonshine.

Presbyterian Home Given $50,000 by Mrs. McCormick

An unconditional gift of $50,000 to the Presbyterian home, under erection in Evanston, by Mrs. Cyrus H. McCormick will lead to the naming of the chapel after her late husband, Cyrus H. McCormick. The announcement was made yesterday at the meeting of the Chicago Presbytery in the Kenwood Evangelical church. Total pledges of $621,000 were reported by the treasurer, Frank R. Elliott.

QUAKER CAR MEN BACK MITTEN IN DIRECTOR FIGHT

Employes' Bonus Starts Cause of Battle.

Philadelphia, Pa., Feb. 13.—A spirited and unusual contest for control of the Philadelphia Rapid Transit company, in which the 10,000 employés have taken the side of the president of the corporation, has developed.

THOMAS E. MITTEN. [Matzene Photo.]

In the scramble for proxies for the annual meeting on March 15 the employés voted to purchase 10,000 shares of the stock out of the funds in their co-operative welfare association and throw them to the support of Thomas E. Mitten, formerly of Chicago, who is president of the company.

The contest started when President Mitten recently announced the company would attempt to earn sufficient revenue this year to pay a 6 per cent dividend to stockholders, and then give a bonus to the employés not exceeding 10 per cent, if the earnings amounted to that much.

This was followed in a few days by five directors requesting stockholders to withhold their proxies for the annual meeting until further notice. The five directors declared that Mr. Mitten was conducting the affairs of the company without consulting the board. The board is made up of Mitten and two other officers, the mayor of Philadelphia and two other citizens.

Rothschild & Company
The Home of Chicago's AQUARIUM

"Good! Here's the daily Rothschild column. Yesterday I spent three minutes reading it and found an item that paid me a dollar a minute. Perhaps I'll find one today. Let's read and see—"

A. THRIFTY READER

Extra Fancy California Navel Oranges, good size; 25 limit; none delivered, each, 2c

Rothschilds'—Seventh Floor

$1.75 Boy Scout Knives, 95c

Only 600 of them; finest quality imported steel, 4 blades, brass lined, stag handles, with ring for chain; handy and useful for all purposes, each, 95c

Cutlery Dept.—Main Floor

For Valentine Day!

Valentine Heart Boxes, filled with our own delicious assorted hand dipped chocolates; ¼, ½, 1 and 2 lb. boxes, 35c and up.

Rothschilds'—Main Floor

Sweater Silk

Texto quality, for knitting and crocheting sweaters and scarfs; black, white, navy, brown, orchid and henna; 350 yards to skein; regular $1.95 value; special, skein, $1.49

Free instructions given Rothschilds'—Third Floor.

Morris & Co. Supreme Bacon

Sugar cured, 8 to 10 lb. average, whole or half, per pound, 29c

Rothschilds'—Seventh Floor

Special Luncheon, 35c

Choice of
Sweet Breads a la King
Roast Loin of Pork with Dressing
Mashed Potatoes
Cottage Pudding, Vanilla Sauce
Fruit Sundae or Ice Cream
Coffee, Tea or Milk
Bread and Butter
Clarence Jones Orchestra

Rothschilds'—Eighth Floor

Always Sold from Dainty Ribboned Baskets

Fannie May Home-Made Candies

Fannie May's home made candies are *better* than the best you've ever tasted. They always have been—and they always will be.

Fresh today—and every day.

About 30 different home-made varieties. All

70c lb.

Five Chicago Shops

71 EAST ADAMS STREET
Near Michigan Boulevard

17 E. JACKSON BOULEVARD
Between State and Wabash

32 WEST MONROE STREET
Between State and Dearborn

11 NORTH LA SALLE STREET
Opposite Hotel La Salle

1004 WILSON AVENUE
Just West of Sheridan Road

Open Evenings Till 11; Sundays 1-9 P. M.

A PHENIX PRODUCT

Don't be misled—genuine "PHILADELPHIA" Cream Cheese is put up only in the package with "PHILADELPHIA" on the label. Fresh every day.

PHENIX CHEESE CO. 113 W. Ohio St., Chicago

PHENIX
Means GOOD Cheese

J&M Scotch Grain Oxfords

HERE'S something that's better than a sale. Brand new Johnston & Murphy oxfords of genuine imported Scotch grain leather; black or tan; for only $12.50

Maurice L. Rothschild

Money cheerfully refunded

Southwest corner Jackson and State

Chicago Minneapolis St. Paul

RUSSIAN BOOTS

The sudden demand for this atest Parisian Vogue is being met almost exclusively by the ever enterprising Shops of I. Miller. The I. Miller factories are bending every energy to lead in variety as in vogue.

I. MILLER
State St. at Monroe
Shops
New York—Brooklyn—Chicago
Factories
Brooklyn—Long Island City—Haverhill, Mass.

Fifield Shirts Express Individuality

Fifield Shirts for Spring

IMPORTED FABRICS OF THE HIGHEST TYPE IN PATTERNS OF ORIGINAL, UNUSUAL AND EXCLUSIVE DESIGNS GIVE DECIDED INDIVIDUALITY TO FIFIELD SHIRTS.

PRICES ON THE CLASS OF MATERIALS WE USE ARE NOW AS LOW AS THEY ARE EVER LIKELY TO BE.

Shirts made to your own measurements $6.50 and higher

Fifield De Stevenson Men's Wear
328 S. Michigan Boulevard
CHICAGO

H. C. L. WORRIES FIRST WOMAN OF GERMANY

Frau Ebert Hopes Genoa Will Ease Food Prices.

BY SIGRID SCHULTZ.

[Chicago Tribune Foreign News Service.]

[Copyright: 1922: By The Chicago Tribune.]

BERLIN, Feb. 13.—This is not an interview; it is a heart to heart talk which I had with Frau Ebert, the wife of the president of Germany, as a guest at a tea which Mrs. Robert Kohlhammer, a Chicago welfare worker, gave in honor of the first lady in Germany. I found the president's wife the plainest of women, and we talked about the difficulties of keeping house on one's income nowadays, about the doubling of the price of meat in the last five days, and about the industrial troubles and strikes which are besetting Germany.

FRAU EBERT. [International Photo.]

But do not think that because the wife of Germany's president is a plain woman, interested in her home work, that she is not keeping up with the times. It is far the other way. Frau Ebert studies the international political situation with her husband every day, and it is her great hope that the Genoa conference will settle seething Europe's economics to a point where it will affect every household and bring the cost of living down.

Praises Yankee Women.

"It is always a pleasure to meet American women," said Frau Ebert, "because they are world leaders in women's activity, thought, emancipation, and welfare work. I always get a feeling of the sisterhood of womankind when I am with Americans. American women refrain from false flattery. Simplicity and straightforwardness seem to be the main characteristics of American women, whereas other women say nice things, trying to make me feel conceited, but I am immune from conceit.

"I hate flattery, and I hate formalities. You know I think that American women have more energy and vitality because they do not carry the burdens of formalities with them through life."

As proof of Frau Ebert's freedom from formality, I learned that she had left the palace, which is now the German white house, alone, and had walked, unrecognized, to the hotel where Mrs. Kohlhammer had arranged the tea.

"Taken an automobile? No. Benzine is too expensive for me," said Frau Ebert.

Creates No Commotion.

In the hotel none was excited over her presence, except the head waiter, who discovered, too late, that he had forgotten to remove the Hohenzollerns' pictures from the salon—these pictures remain in all hotels which Hugo Stinnes owns.

Frau Ebert told the American women present at the tea that her children are growing up to be useful citizens. Her daughter is studying at a university to be a librarian, and her son is working as a newspaper reporter. She spoke for a long time about the German reparations and the present political crisis.

"Let us hope," Frau Ebert said, "that America participates in the Genoa conference. In many respects America will be the most important representative there, for she alone can help considerably to put Europe on her feet. At present our position is becoming more critical. The prices of food are going up daily. I have to pay twice as much for meat as I did last week, and heaven knows where it will end. Our husbands are working hard to do the right thing."

Frau Ebert praised the American relief workers, the American Red Cross, the Quakers, and the Chicago welfare workers highly. She regretted the departure of many Quakers, and hoped that the remaining Red Cross workers would continue their operations, because there is much work to be done.

"I wish that I could speak better English, so that I could tell you about the wonderful American woman I have just met—Mrs. Abby Scott Baker of Washington, who has just investigated the black troops on the Rhine and other disgraces under which Germany is forced to live."

I then noticed that the president's wife was wearing a simple brown woolen dress and a black coat, and no furs, despite the cold spell. However, she looked nice. Frau Ebert is tall and thin, and she was gracious and unassuming, the opposite of what the monarchist press insinuates.

WOODHULL CALLS FOR PUBLIC HEARINGS ON PLAN TO ISSUE BONDS

ALD. WOODHULL.

Friends and foes of proposals that voters be asked to approve new bond issues totaling $31,000,000 at the April primary election will have an opportunity to express themselves at a public hearing on Thursday afternoon in the council finance committee room.

Ald. Ross A. Woodhull, chairman of the aldermanic subcommittee which will decide whether the proposals shall go on the ballot, sent out the call for the public hearing yesterday. Representatives of business men's associations, improvement clubs, civic organizations, and newspapers are invited.

The program submitted to the aldermen calls for $15,000,000 for lighting, $12,000,000 for bridges, and $3,000,000 for the completion of the Roosevelt road project, but Ald. Woodhull says that, if issues go on the ballot, these figures will be lowered considerably.

OVERCOME BY GAS.

A coffee pot which boiled over, extinguishing the gas flame, caused Michael Severinghiki, 1102 South Jefferson street, a narrow escape from asphyxiation. He was found overcome, but was revived at the county hospital.

FOUR MYSTERY WITNESSES AT MOVIE INQUIRY

New Clews Laid Before Baffled Authorities.

(Continued from first page.)

said, "is to clean house. When a barrel of fruit contains rottenness you don't correct by propaganda. Throw out the rotten fruit. Let Hollywood get rid of its degenerates, its drug addicts, its moral lepers, and then let the screen writers write."

Miss Minter Defends Friend.

Miss Minter gave out a statement today attacking those who would besmirch the memory of her best friend, the man accused of deserting at least one wife and one child, of falsifying his army record, of being a member of a bestial cult, of supplying booze and cocaine to those who would purchase them.

And while the wires were clicking off her statement to the world of wondering movie fans, other wires told of the advent to Los Angeles of a man claiming to be William Edward Taylor of San Francisco, unrecognized son of the murdered director. He claims that Taylor married his mother in 1892 in Laramie, Wyo., and deserted her. He has photographs of his father, he says, which tally with those of Taylor. His mother was Olive Randall of Wallace, Kas., he says.

There may be a contest for the estate between this young man and the New York girl, Ethel Daisy Tanner, whom Taylor deserted in 1908.

Miss Minter calls the dead man "the symbol of honor" and manliness, an inspiration, friend, guide, and counselor, all that a girl admires in a man.

Would Help Catch Slayer.

"There is no personal or financial sacrifice that I would not gladly make to bring the slayer of William Desmond Taylor to justice," the statement says.

"Mr. Taylor was one of my best friends. His death was a great shock to me. I met Mr. Taylor first in 1919, when he became my director. I was then 17, and his inspiration, his unfailing courtesy and consideration not only to me, but to all with whom he came in contact, immediately won my highest admiration.

"His friendship was uplifting and his advice and aid were invaluable. It would be nothing less than veritable ingratitude if I did not, now that he is dead, raise my voice to proclaim what he was and to repudiate those who would besmirch his character."

Miss Minter wrote a number of letters to Taylor, one of them crying: "I love you, I love you, I love you." She has been questioned by the district attorney's office, was reported in a midnight conference with him last night, and may be questioned again.

Miss Normand will also be questioned at least once more. At present she is reported ill, under the care of a nurse and two physicians. She had been reported similarly ill the other night, a short time before she went to Woolwine's office.

"N. Y. TAKES THE CAKE!"

"I have just come from New York—Hollywood isn't in it for fun," said Miss Du Pont, appearing in person and on the screen in "Foolish Wives" at the Roosevelt theater yesterday. "They say there are a lot of bad people in Hollywood. I have lived in Los Angeles for the last eight years and I never saw any of them.

"But I have just returned from New York and there is where they have the good times. Old Broadway is the smartest place I know. If we tried to do the things in the movies that they do in the theaters the censors would raise a terrible cry. No movie woman was ever as undressed as some of the girls on the New York stage.

"Then the parties, the nice quiet little affairs of 'ill' ol' New York—why, Hollywood would gasp and bury its head."

BAPTIST PASTORS DENOUNCE PARTY OF PRESS CLUB

The Rev. M. P. Boynton, pastor of the Woodlawn Baptist church, who Sunday evening denounced the Follies dinner-dance given at the Congress hotel by the Press Club of Chicago, followed his attack yesterday before the Baptist Ministers' union, and obtained authorization of resolutions scoring the Press club, the Congress hotel, and prohibition officials. The majority of the members of the Press club are not connected with the newspaper business. Lou M. Houseman, president of the club, yesterday sent a letter to the Rev. Mr. Boynton thanking him for his interest in the club and inviting him to address the organization.

"It will be a source of great satisfaction to me personally and to all of the members of this organization if you will consent to address the club membership on the same subject on which you spoke in your sermon," the letter reads in part. "We would like to have you as our guest at our noonday luncheon Feb. 28. Will you accept our invitation? After you have spoken to our members we will have an open discussion on the subject and an interchange of views."

FIRE ON WEST MADISON STREET.

Peter Schultz, janitor of Woolf's Furniture house, 4228 Madison street, was injured when a boiler exploded yesterday, setting fire to the building. Windows in the building were shattered and employes fled to the street. Damage was estimated at $1,000.

GET U. S. MONEY TO AID REPUBLIC, DE VALERA SAYS

New York, Feb. 13.—[Special.]—That De Valera's followers in this country were making efforts to obtain funds for him here to aid in his opposition to the Irish Free State was brought to light today. It was learned that on Thursday last Michael A. Kelly, secretary of the New York headquarters of the American Association for the Recognition of the Irish Republic, sent a communication to the presidents and secretaries of the various district councils, inclosing a copy of a cable message received from De Valera urging that funds immediately be sent to him.

Lecturing on Ireland in Town hall today, Sir Horace Plunkett, Irish scholar and diplomat, supported the Irish Free State, declared it should receive the stanch backing of all Irishmen.

Questioned concerning the present attitude of De Valera, he said:

"De Valera has a large following—so large that I hope he will soon see the harm he is doing and come out in support of the Irish Free State."

John McCormack, Disabled by Laryngitis, Recovered

New York, Feb. 13.—John McCormack, tenor, whose concert tour was temporarily suspended last week because of an attack of laryngitis, has fully recovered.

FIVE HURT WHEN AUTO COLLIDES WITH TAXICAB

Five persons were injured yesterday and narrowly escaped immersion in the drainage canal when their automobile collided with a taxicab on the Dempster road bridge, in Evanston.

They are R. S. Dilg, driver, Morton Grove; Eleanor and Mildred Steahle, 1494 Dewey avenue; Emma Dettaborg, 1619 Darrow avenue, and Fred Kendall, 1811 Brown avenue, all of Evanston. The driver of the taxicab, Harry Sumerski, was not injured.

Dilg told the Evanston police they were half way across the bridge when Sumerski hit them. Dilg's car was smashed against the railing.

A man "who stepped on the gas" after hitting William Sexton, 718 Monroe avenue, is being sought by the Sheffield avenue police. Sexton probably will die.

Will Open Sale of Space for West Town Exposition.

Sale of space for exhibitors at the West Town exposition, to be held the week of March 27 in the Second Regiment armory, will open at the West Town State bank, 2354 Madison street. Jay W. Hays, manager of the exposition, is in charge of the space sales.

FIREMAN DIES OF BURNS.

Charles Mickocenk, 1800 West 12th street, died yesterday of burns suffered in a boiler explosion in the American Cutlery company's plant.

DANDERINE

Stops Hair Coming Out—Thickens, Beautifies

35 cents buys a bottle of Danderine at any drug store. After one application of this delightful tonic you can not find a particle of dandruff or a falling hair. Really every hair shows new life, vim, brightness, more color and wavy beauty.

Sterling Products, Inc. Wheeling, W. Va.

Federal Income Tax Primer

Serves as a Real Guide

By Coleman Silbert, A.B., LL.B.

Member of American Bar Association

This new Income Tax Primer explains item by item, how to fill out the new 1921 blanks on the new 1922 regulations. Every statement is followed by the reference to the new statute or the complete new 1922 regulations or the decisions of the Income Tax Unit.

It is written in untechnical language that the layman can readily understand.

The book is divided into six parts:

1. Income Tax on individuals including partnerships, personal service corporations and fiduciaries.
2. Income Tax on corporations.
3. General and miscellaneous provisions.
4. Administrative provisions.
5. Digest of U. S. Supreme Court Decisions.
6. Text of the Act.

Price $3.00

For sale at bookstores.

Financial Publishing Co.

"Service Books of Finance"

Controlling the Publications of Montgomery Rollins

17 Joy Street Boston, Mass.

$2

Fruit of the Loom Shirts for men

Splendidly tailored of long-wearing Fruit of the Loom shirting, in attractive stripes, to suit every taste. Guaranteed fast color. Remarkable value at $2.00.

A. STARK BEST

Randolph and Wabash

Henrici's

In the new grill this restaurant is enabled to provide for its patrons not only much needed space but additional refinements in surroundings and service.

Many patrons find the general atmosphere there especially congenial at luncheon time.

Why not the grill today at luncheon time?

HENRICI'S

Established 1868

WM. M. COLLINS, President

67 West Randolph St.

Between Dearborn and Clark Sts.

Open from 7 A. M. to Midnight, Sundays Included

No orchestral din

SO THE PUBLIC MAY KNOW

We Welcome Rigid Inspection

February 11, 1922

ALDERMAN WM. R. O'TOOLE
Chairman, Building Committee of the City Council
CITY OF CHICAGO

Honorable Sir:

We are in thorough accord with the decision of your Committee to examine all theatres in Chicago.

For months we have been telling the public of the permanency and absolute safety of the CHICAGO, TIVOLI, RIVIERA, and CENTRAL PARK THEATRES. We told of the extraordinary and exacting care used by our engineers, architects and builders in the construction of these theatres. We told of the rigid inspections and searching tests made by the Chicago Building Department during construction of our buildings to prove their safety before they were opened to the public.

We know that our theatres are absolutely safe and that your investigation will confirm this statement.

We urge you to come to our theatres—to go into every nook and corner—from foundation to roof—and have your own experts make the most scientific and rigid examination of their construction.

C. W. & Geo. L. Rapp, our architects; Lieberman & Hein, engineers, and Paschen Brothers, builders, will aid you in every possible way. Moreover, you may engage any architects and builders you choose—at our expense. We want you and the entire public to know at first hand of the safety of our theatres.

BALABAN & KATZ THEATRES, each an engineering, architectural and structural masterpiece, were built to provide entertainment for the years to come. To accomplish this purpose we must enjoy the good will of every citizen. We know that we have done our utmost to merit this good will. We welcome your investigation and await its outcome with confidence.

Very truly yours,

BALABAN & KATZ CORPORATION

Barney Balaban

Secretary and Treasurer

CHICAGO—TIVOLI—RIVIERA—CENTRAL PARK

State St. bet. Lake and Randolph — Cottage Grove and 63rd St. — Broadway and Lawrence — 3531 Roosevelt Road (W. 12th St.)

DANDERINE

Hair Coming Out
ckens, Beautifies

buys a bottle of Dande-
drug store. After one
of this delightful tonic
t find a particle of dan-
falling hair. Besides
shows new life, vigor,
more color and abun-

ling Products, Inc.
heeling, W. Va.

CONTINUANCES AID CRIMINALS TO FLOUT JUSTICE

Delayed Trials Are His Strongest Defense.

BY ARTHUR EVANS.
[Fifth Article.]

Continuances form one of the great loopholes through which crime escapes the law. Bench and bar, police and public prosecutors, in general, point to the ease with which cases of murder, robbery, burglary, arson, and other felonies are continued in the courts as perhaps the most potent evil in the law's delays.

The constitution gives to the accused the right to "a speedy public trial by an impartial jury." But a speedy trial is the last thing desired by the criminal. His play is for delay to give time for the crime itself to become fogged, for the freshness to be erased from the case, for the evidence to grow fainter or to disappear. Also, time for the "fixer" to operate among the witnesses with cajolery or threats or money. So through continuances the case is strung along interminably and the longer it drags the thinner it gets.

27 Continuances in This Case.

Even in what may appear to be an open and shut case the number of continuances is often astonishing. To illustrate: Frank Piano was indicted April 19, 1920, on a charge of murdering his 17 year old son. He confessed to killing the boy to save him from going to the devil. To date there have been twenty-seven continuances in this case, and it has not got to trial yet.

In conjunction with the bond abuse the continuance evil tends to cumulate deeds of violence. Criminals out on bail pyramid their crimes. A thief is captured and released on bond, for which he pays a fee of say $500 to $1,000 and upwards. Also he has his lawyer's fees to pay. So to meet the "overhead" on crime No. 1, he embarks on crime No. 2, and so ad infinitum. Meanwhile the ease with which he is jumping out of jail as fast as the police land him there tends to increase his confidence that he can outwit the law. His operations become more menacing. Where he started with larceny he finishes with a bank stickup, perhaps, with murder as an accompaniment.

A Typical Case.

The case of Frank Rio and his associates is mentioned by some criminologists as typical of the continuance abuse. Three years ago, in May, 1918, two indictments charging larcency, the stealing of a team and wagon and some clothes, were returned against Rio. While out on bail, three more indictments were returned against him in May, 1919, for burglary and holdup. Again out on bond. In June Rio walked out of the courtroom whole court was in session and his bonds were forfeited.

Next month new indictments for burglary and larceny were returned. In October a jury brought in a verdict of not guilty on the robbery indictments returned the previous May. Indictments in seven other cases were still pending. The "not guilty" verdict on one of the cases evidently had a stimulating effect, for in November Rio was again indicted on charges of burglary. A Michigan avenue fur store had been entered and $15,000 in furs removed. They were recovered in a stolen auto in front of the place. Rio was released on a $35,000 bond, on which the property scheduled showed an equity of only $20,000. Then last year Rio was indicted in connection with the holding up of an Illinois Central train and the robbery of two messengers of the Chicago clearing house—$320,000 in canceled checks was the haul; not a dime in the lot. Last Saturday the jury in this case disagreed, nine standing for conviction and three for acquittal and the case goes to a retrial.

The Remedy Proposed.

Among the various remedies suggested to put teeth into the process of combatting crime in Chicago are:

1. Let crime cases take precedence over property cases, for at least a time. Put enough judges into the Criminal court to catch up with the calendar. This, it is maintained, might be done by the bench itself.

2. A stricter attitude in the matter of continuances and a further tightening up on the bond abuse.

3. Give the Municipal court broader scope, to keep the Criminal court from being cluttered up with minor cases as at present. This would require legislative action.

4. Change the grand jury system. Make the grand jury latent, without abolishing it. On this there are differences of opinion. Some experts say the grand jury system is archaic and a hindrance to justice. Others say the system is all right, if only it could be tuned up and court action accelerated.

Serving His Last Term

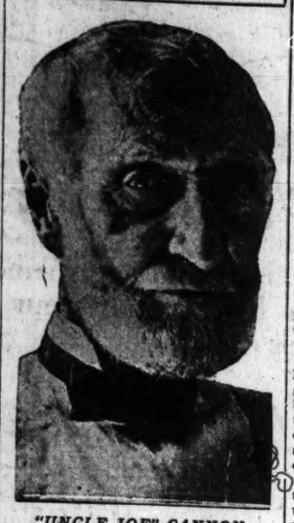

"UNCLE JOE" CANNON.

'UNCLE JOE' TO QUIT CONGRESS; HE ADMITS IT

Eulogized and Cheered in House.

[BY A STAFF CORRESPONDENT.]

Washington, D. C., Feb. 13.—[Special.]—"Uncle Joe" Cannon of Illinois, president emeritus of American politics, is going to retire from congress.

He's had enough of public life. Having broken all records for service in congress, the one time "czar" of the house, now nearly 86 years old, wants to quit and live the remainder of his days among the home folks in Danville, far from the turmoil of politics.

Uncle Joe's office made the announcement today that he would not enter the race for reelection this year. Ever since 1872 Uncle Joe has been a candidate for reelection. He has fought twenty-five campaigns for election to congress and has lost two of them. His period of service covers fifty years, of which he has been out of office only four years. He was an experienced statesman, as the late Champ Clark once put it, "when most of the members of the house were trying to get their big toe in their mouth."

Gets Tribute in House.

Announcement of Mr. Cannon's retiring intentions set the house agog. The fires of political animosity which blazed up so fiercely and drove him from power in 1910 have died out entirely, and Mr. Cannon today is "Uncle Joe" to every one, Republicans and Democrats alike. A short while after he had given notice of quitting he entered the chamber. He kept on his overcoat and hat to protect him from the cold.

Representative Walsh of Massachusetts spied him. He got up and told the house that Uncle Joe was going to leave.

"One year ago, or perhaps it was ten," said Representative Walsh, "we had the pleasure of having read to the house upon Lincoln's birthday the Gettysburg address by our beloved and honorable colleague, the gentleman from Illinois, Mr. Cannon. I am sure that the house will learn with keen regret, tinged with sorrow, that he has announced he will not be a candidate for renomination and reelection to this house.

Wishing Him a Long Life.

"It is not given to many men to have served their country for nearly a half century in its legislative halls. I am sure that the regret of the house will be shared by the country at large that he has seen fit to lay down his duties as a public servant and that I voice the sentiments of all who are serving with him in the congress of the United States in expressing to him the wish and the hope that when he lays down the cares of office he may have many years of comfort, peace, contentment, and happiness."

Handclapping and cheering followed. "Uncle Joe" acknowledged the demonstration with a smile and a wave of his hand, but did not attempt a swan song. He will serve out his present term, which expires on March 4, 1923.

Coolley Candidate Against Holaday for Cannon's Seat

Danville, Ill., Feb. 13.—[Special.]—Dr. E. B. Coolley of this city, a member of the constitutional convention and a candidate for the Republican nomination for congressman two years ago against Joseph G. Cannon, will be a candidate for Mr. Cannon's seat. William H. Holaday, Republican floor leader in the house, has announced his candidacy.

SMALL WEAPON, EASILY HIDDEN, CROOK FAVORITE

He Also Wants It Dark in Color and Hammerless.

"What kind of a gun does a crook prefer?" queried a TRIBUNE reporter of Chief of Detectives Michael Hughes.

"That's easy," said the chief, and he checked off on his fingers the following: "Dark blue because it doesn't glisten; heavy caliber so that the first bullet will shock and probably drop the victim; hammerless so it will not catch when it is taken from the pocket, and short barreled so that it can be easily concealed."

"Many crooks like automatic pistols," the chief went on, "because they uniformly give the advantages named above. Their disadvantage is that they are apt to jam in a pinch. For that reason you'll find some of them carrying hammerless revolvers. Some even affect the bulky police revolver because of its greater carrying power."

The Reporter Experiments.

Last night the reporter experimented. He sent a man from Evanston to a North avenue pawnshop and purchased a .38 caliber revolver. With this in one pocket of his overcoat and a .38 Colt's automatic pistol in the other, he slunk slowly and furtively past three uniformed policemen and half a dozen traffic cops in the loop. He wasn't pinched. Point 1—that the gun was easily concealable—was proven.

In the darkness under the Michigan avenue bridge the reporter couldn't tell the gun from the street paving fifteen feet away. Point No 2. Experiments showed that both types of firearm could be taken from the pockets in a flash. Point No. 3. And as to shock—well——

Makes Test with Bullets.

The reporter came back to THE TRIBUNE office. He had several types of bullets. Some were steel jacketed; some had copper shells. Some were half steel, half lead; some were all lead. With a saw file the reporter nicked a steel jacket bullet crosswise—the "dum-dum" in its original form.

Then with a piece of oak board and three old telephone directories he experimented. Shell after shell he fired. In a dozen shots the directories behind the one inch oak board were torn to pieces.

The steel jacketed bullets retained their original shape. The lead bullets spattered somewhat. The "soft-nosed" slugs were blunted at the end. But the one that was nicked with the saw tore into fragments and smashed its way through the board, leaving a hole three times its diameter behind it. Elsewhere in this issue there is a picture of the cartridge before firing and the bullet afterward.

"In 99 per cent of our crimes this sort of gun is used—a gun that is typical of the crook," Chief Hughes said. "Police officers don't need this type of armament.

Only One Use for It.

"There isn't any use for it except to shoot a human being—and it is an ideal weapon for a crook. It is essential to the crook; it isn't to any one else. Why then should we continue to manufacture it, transport it, sell it?

"That our police station blotters continue to be filled with reports of shootings of policemen and of our citizens? That those same reports may tell the story of a daily loot of thousands of dollars by criminals all over the country?"

[Pictures on page 28.]

Stop Auto Thefts, Check Crime, Says Chamberlin

Crime in Chicago could be reduced 50 per cent if automobile thefts could be stopped, Henry Barrett Chamberlin, operating director of the Chicago crime commission, said yesterday following a meeting of the commission's committee on auto thefts with Chief of Police Fitzmorris.

SHE LAUGHS NOW

Miss Elida Piza, who tells how her father challenged Herbert P. Crane to a duel.
[Mabel Sykes Photo.]

LEAP TO DEATH IN RIVER VIEWED BY LOOP CROWDS

Unidentified Man Dies in Hospital.

In view of scores of pedestrians and autoists who lined the railings of the Randolph and Washington street bridges, Policeman Charles Gainor yesterday pulled out of the water an unidentified man who had leaped into the river. His efforts were of no avail, however, for two hours later the man died in the Iroquois Memorial hospital of exposure.

The man, about 45 years old, from whose clothing all marks of identification had been removed, climbed up on the rail of the Randolph street bridge and plunged into the icy water.

Tries to Swim Out.

Persons attracted by the shouts of the bridgetender saw him come to the surface and begin swimming, apparently attempting to reach the bank.

He made little headway, however, and was carried by the current toward the Washington street bridge. Policeman Gainor ran under the bridge and jumped into a rowboat, reaching the struggling man just as his head sank beneath the water. He pulled him into the boat and took him to shore, where he was carried to the hospital.

Unconscious When Seized.

The man was unconscious when taken from the river, and he died without regaining consciousness.

At the Central undertaking rooms, 422 South Clark street, efforts to identify the body were unavailing. All tailor marks had been cut from the clothing, which was of poor material, and there was nothing in the pockets which would lead to identification.

Genoa Conference to Be Postponed Until May

[Chicago Tribune Foreign News Service.]
[Copyright: 1922: By The Chicago Tribune.]

PARIS, Feb. 13.—The financial and economic conference for the reconstruction of Europe, scheduled to take place at Genoa on March 8, will be postponed until some time in May. The scene probably will be shifted to Rome, Milan, or Verona. This is the concensus of opinion in British, Italian, and American diplomatic circles here.

It is now recognized that it will be a physical impossibility to have the conference begin three weeks hence, for a new Italian government has not yet been formed, France is insisting on a preliminary meeting to decide on the agenda, and the United States is said to be awaiting the senate's action on the Washington treaties before deciding on the extent of its participation.

Genoa originally was selected because it is on the Italian Riviera, where the weather is ideal in March.

HOW SENOR PIZA TRIED TO FORCE CRANE INTO DUEL

The story of a challenge issued by Benjamin Piza, wealthy planter of Costa Rica, father of Miss Elida E. Piza, and refused by Herbert P. Crane, St. Charles millionaire, former husband of the Costa Rican beauty, whom she is suing for $70,000 back alimony, leaked out yesterday.

The preliminaries of the court fight settled, Mr. Crane left Chicago last December. He decided to pay a call on his former father-in-law in Costa Rica. Miss Piza recently learned of the outcome of the call in a letter. She told the story in a delightful Spanish accent, laughing pleasedly or fiercily dramatic, her sister, Miss Angelina E. Piza, aiding her with details.

The Encounter on the Train.

"Meestaire Crane walk up and down wiz his nose in the air outside papa's office in San Jose," the tale went, "But papa ees in Cartago at the funeral of an aunt. But hees friends see Meestaire Crane. They jump on their horses and ride to Cartago with the news.

"Meestaire Crane finally get tired and take the train for Limon, the port. The train passes through Cartago. Papa gets two pistols and puts wan in each pocket. He gets on the train at Cartago and goes up to Meestaire Crane.

"'Get outside and fight,' he say to heem. But Meestaire Crane joost sit. Then papa slap Meestaire Crane on one side of the nose and the othaire. But still Meestaire Crane will not fight."

Some More Knocking.

Here Miss Angelina took up the tale with enthusiasm:

"Then papa he pool Meestaire Crane's nose again and he give him a good knocking with his feests. Meestaire Crane gets up and goes into another car where there are tourists. He tells the tourists of the man who is threatening heem."

Miss Elida again:

"And papa follow heem and offer heem one of the peestols again, and when he weel not fight gives heem some more knocking, and tells the tourists all the truth of the trouble thees man bring to us."

The train, however, started just then. Senor Piza descended and left Mr. Crane to continue his journey to —Patagonia?

RUSSIA TO SEIZE CHURCH JEWELS TO FEED PEOPLE

MOSCOW, Feb. 13.—[By the Associated Press.]—The all Russian central committee has decided to use the valuables in churches of all creeds in Russia for the benefit of the famine sufferers, the commissariat of justice to work out the method.

In weight alone the gold and silver candlesticks, the gold covered and bejeweled ikons, the chalices and salvers, and other precious metals and the jewels are reported to be worth hundreds of millions of dollars.

Although varying sentiments have been evinced by churchmen regarding the stripping of the historic edifices of the country of treasures dating back for centuries, some among them approve the idea, Archbishop Evodokin of Novgorod, in a letter in the Pravda, advises the sacrifice as "a loan to God," to be repaid in heaven. It warns that coldheartedness toward the famine stricken will bring fiery punishment in the future.

"It is a shame to wear gold and diamonds now, when each jewel not only will wipe away a tear of suffering humanity, but also will save a man from death," says the archbishop's letter. This probably is the first time that this communist newspaper has been used as the medium for a church injunction couched in biblical terms.

Cream Clears a Stuffed-Up Head

Instantly Opens Every Air Passage—Clears Throat, Too.

If your nostrils are clogged and your head is stuffed because of nasty catarrh or a cold, apply a little pure, antiseptic cream into your nostrils. It penetrates through every air passage, soothing and healing swollen, inflamed membranes and you get instant relief.

Try this. Get a small bottle of Ely's Cream Balm at any drug store. Your clogged nostrils open right up; your head is clear; no more hawking or snuffling. Count fifty. All the stuffiness, dryness, struggling for breath is gone. You feel fine.

CREAM BALM CO.
NEW YORK CITY

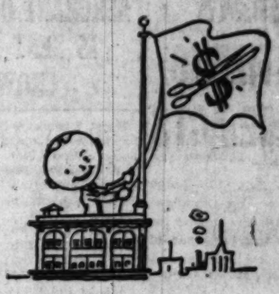

The sale signal's still up!

A survey of the stock shows that in spite of last week's lively selling we're well justified in inviting our friends again this week to drop in for a bite at the bargain table.

Of the hundreds of men's Suits marked down there are still a good quantity left, with sizes for most everybody.

As for values, no suit in the sale shows less than a $20 markdown, and from that up.

$35.00—for suits that were $55.00 and up.

$45.00—for suits that were $65.00 and up.

Both Spring and Winter weights—and the wise man remembers that a Spring is always coming.

ANDERSON & BROTHERS
Exclusive Agents for
Rogers Peet Clothes
Hats Shoes Furnishings
MICHIGAN BOULEVARD
(at Washington Street)

Flowers for St. Valentine's Day

Instead of the trifling tokens of this holiday, why not send something that expresses a little real sentiment?

A St. Valentine's bouquet is something that the Wienhoeber Shop is particularly deft in contriving.

And the service that goes with it, without charge, is worth a great deal.

Orders to points outside Chicago are handled thru our dispatch service

Member Florists Telegraph Association

George Wienhoeber
FLORIST

Phone Randolph 2120

41 SOUTH WABASH AVE. at Monroe
52 EAST MONROE ST. at Wabash

28 NORTH MICHIGAN AVE.
Phone Randolph 3701

Third Season — Fifth Meeting

To Women of Chicago
FREE CLASS IN FINANCE

at Hotel La Salle
Red Room

Friday, February 17th at 11:45 a. m.

Speaker:
Mr. Robert B. Umberger
Vice-President, Chicago Morris Plan Bank

Subject:
"Savings for Investment"

All Women Cordially Invited

Under Auspices
Advisory Council, Woman's Department
Mrs. Jacob Baur, Chairman

Mrs. Joseph Fish — Mrs. Edward A. Leight
Mrs. Joseph G. Coleman — Mrs. W. B. McKeand
Mrs. Lambert O. Wile — Mrs. Melville A. Rothschild
Mrs. E. M. Rosenthal — Mrs. George A. McKinlock
Mrs. Potter Palmer — Miss Mary Garden

Mrs. Irving L. Stern, Director

FEDERAL SECURITIES CORPORATION
38 SOUTH DEARBORN STREET, CHICAGO.
Randolph 7440

Get this TWO-QUART
"Wear-Ever"
Aluminum THICK HARD SHEET Double Boiler

At all "Wear-Ever" stores NOW

Look for the store with the "Wear-Ever" window display

WEAR-EVER ALUMINUM TRADE MARK MADE IN U.S.A.

THE ALUMINUM COOKING UTENSIL CO., New Kensington, Pa.

INLAND
BASIC OPEN HEARTH
STEEL PRODUCTS
BARS PLATES SHAPES SHEETS RAILS

Announcing Inland Rails

INLAND facilities for producing standard heavy tee rail sections are complete. Rolling will begin early in March. We are booking orders now.

Buyers who demand rigid adherence to standards in every foot of rails they purchase will find it in the Inland product. Inland control and Inland precision begin with the selection of ores from our own mines and follow every step of manufacture. Uniformly high quality is assured.

Head your inquiries to Inland for heavy rails and track accessories.

INLAND STEEL COMPANY
38 S. Dearborn Street, Chicago
WORKS: Indiana Harbor, Ind.

WHEN you press a switch button to turn on the light, you may not think of the men stoking the furnaces at the power plant, understand the wires and dynamos that form the background of electric lighting service, or appreciate the great investment needed to supply you with electric current.

So also, when you turn for counsel and help to the funeral director in your time of need, you may not stop to think of the scientific training, the technical skill, the modern equipment and the extensive facilities that form the background of his service.

Yet beyond your vision he serves you in scores of unobtrusive ways—many of which scarcely anyone but he could name—for no other one person ever has contact with all of them.

He does not expect that you will look behind the results to see how they were achieved, but that the results themselves will constitute a beautiful and perfect tribute, the memory of which will be a solace and comfort.

Reproduced by permission of The Cincinnati Coffin Company from a copyrighted message which appeared in The Saturday Evening Post of February 11, 1922.

(North Side) AL. BENTLEY & SON 2701 N. Clark Street Phone Lincoln 728 BENTLEY'S CHAPEL

(West Side) POSTLEWAIT CO. 1867 Ogden Avenue West 250 134 N. Oak Park Ave. Oak Park 218

(South Side) SKEELES-BIDDLE CO. 3 and 5 E. Garfield Blvd. 75th St. at Coles Ave. All Phones Englewood 327 MEMORIAL CHAPEL

Funeral Directors

Sand-Tan Stetsons

THEY'RE styled for young men; young men tell us they're glad they were; they like 'em a lot. Tan hats; deeper tan bands—very spring like; very good looking.

$7

Other Stetsons $8, $9, $10

Maurice L. Rothschild

Money cheerfully refunded

Southwest corner Jackson and State

Chicago Minneapolis St. Paul

OKeh
The Record of Quality

TO MAKE dull days bright days—to make bright days brighter—select OKeh songs that keep you humming all day long.

4513 75c 10-in. { Weep No More (My Mammy)...Aileen Stanley / Write and Tell Your Mammy (I'm Coming)...Aileen Stanley

For sale by your neighborhood dealer
General Phonograph Corporation
New York

JUDGE RESIGNS AFTER CITIZENS DENOUNCE ACTS

Okmulgee, Okla., Feb. 13.—Judge H. R. Christopher of the Okmulgee county Superior court has mailed his resignation to E. J. Dick, chairman of the citizens' committee which condemned his action last Thursday in dissolving the grand jury in the midst of its inquiry into the defunct Bank of Commerce of Okmulgee, according to a telegram received by Mr. Dick late today from the judge at Coyle, Okla. The telegram read:

"Mailed you resignation as suggested. Sickness delays return until tomorrow morning.

"H. R. CHRISTOPHER."

Demand for Resignation.

The petition demanding Judge Christopher's resignation read:

"We, the undersigned citizens of Okmulgee county, Okla., believing that the integrity of the courts should be free from the taint of corruption and not subject to outside sinister political influence calculated to shield from legal punishment violators of the law in high public station, and believing that your future usefulness as judge of the Superior court in this county has been impaired by acts which convince us you are not in harmony with the foregoing principles, do therefore demand your immediate resignation as Superior judge of this county."

How the Citizens Feel.

Other members expressed belief that if the committee decided there had been no corruption of the court the old grand jury could be reinstated, thus rendering valid some thirty indictments returned by the grand jury which were declared void after Judge Christopher discharged the jury.

Judge Mark L. Bozarth of the District court today ordered a grand jury in his court to be drawn Feb. 16 and to report Feb. 27.

Fred Parkinson, state bank examiner, arrived here today to examine books and records of the defunct bank.

SEEK COMPLAINING WITNESS.

Ambrose Jacobs, a tailor, 1554 East 63d street, is sought by the police as the complaining witness in an assault and battery case. The case is to be heard tomorrow in the Englewood court.

SERGEANT O'MALLEY IS SENT BACK TO CROWE'S OFFICE

SERGT. THOMAS O'MALLEY.

Sergt. Thomas O'Malley, whose transfer from the state's attorney's office some time ago was partly responsible for the break between State's Attorney Robert E. Crowe and Chief of Police Fitzmorris, was transferred back to the prosecutor's office yesterday. Mr. Crowe denied that there was any politics in the transfer, stating that he has made a number of requests to have O'Malley reassigned to his office, and that, as far as he knew, the last request, made last week, had been complied with. O'Malley will resume his old position as head of the detectives assigned to Mr. Crowe's office, and rumor has it that he will eventually replace Chief Investigator Ben Newmark.

BEATTY'S BLOW MAY END BRITISH NAVY ECONOMIES

LONDON, Feb. 13.—[United News.]—The admiralty has won its first skirmish in the fight growing out of the Geddes economy report, under which naval expenditures would be curtailed below a point considered "safe" by officials of the navy department.

Winston Churchill created general surprise and, in some quarters, profound dismay, when he told the house of commons today that the memorandum issued by the admiralty on the Geddes report and attacking the findings of the economy committee had been published "in pursuance of a general decision" reached by the government.

This bombshell was all the more astonishing in view of its apparent contradiction of previous statements made during the week-end, both by Churchill and Sir Worthington Evans, both of whom declared they had no knowledge of such a statement.

Government Fears Beatty.

This half hearted indorsement of the admiralty's position is leaving the impression among observers that the government was forced to retreat in the face of the solid support Lord Beatty and other admiralty leaders have given the memorandum.

The government is certainly not in favor of starting a controversy with a popular national figure such as Beatty.

Debate in the commons on the Geddes report began tonight, following discussion of Herbert Asquith's amendment to the reply to the king's address "deploring government extravagance."

Commons Backs Lloyd George.

Asquith's amendment was defeated by a vote of 241 to 92, constituting an overwhelming vote of confidence in the Lloyd George government.

Lawyers' Association to Install Directors Today

Directors of the Lawyers' Association of Illinois elected Saturday will be installed today at the clubrooms in the City Hall Square building. Those who will constitute the board for 1922 are: Daniel P. Trude, Harry Brown, Gustav E. Beerly, James H. Poage, Arthur Donoghue, William Reeda, Thomas C. McElligott, A. A. Worsley, Daniel J. McMahon, John J. Poulton, and Meyer W. Rosen.

Popularity Ever Increasing

The Pure Deliciousness of

"SALADA"

Natural Leaf Green Tea is recognized, as the tremendous increase in the demand for it shows.

Try it to-day——You will like it

Mandel Brothers

Luggage shop, sixth floor

Just received: Another carload of

"Murphy" wardrobe trunks

20 styles, at weighty savings

The first carload was quickly sold last week—and this will doubtless be disposed of quite as rapidly. Moreover, there is a large shipment of leather bags and suit cases, quite as "valueful" as the trunks, from which to select your lighter travel needs.

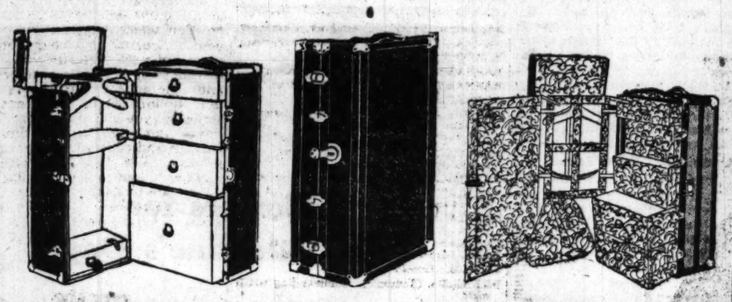

Murphy wardrobe trunks, full size, special

38.50

These are fiber covered and with draw bolts, open bulge top, ten hangers, four drawers, women's hat box, shoe pockets. Sketched.

Murphy wardrobe trunks, steamer size, 40x13x22

25.75

—made of 3-ply basswood, hard fiber covered, full cloth lined, and with a set of four hangers. Note the picture above.

Murphy wardrobe trunks, 43x23x22 inch size

49.75

This model is vulcanized fiber covered, karatol lined and with open bulge top, dust-proof door, shoe pockets, five drawers.

Cowhide suit cases, 24 & 26 inch, 12.50

—in brown and cordovan, with straps around, sewed corners, solid brass trimmings, three hinges riveted on, double sewed ends.

Pigskin and cowhide leather bags, 7.25

18-inch bags, full cut in 5-piece style, with sewed corners, leather lining, three pockets, inside lock, claw catches. See cut.

Cowhide bags, leather lined, 13.75

The bags have hand sewed frame, solid brass trimmings, three inside pockets, hand made leather handles. Illustrated. *Sixth floor.*

TODAY Is

St. Valentine's Day

Bring back the sweet memory of youth by sending your wife, mother or sweetheart

A Flower Valentine

Be it your first or fiftieth Valentine, you can tell the old, sweet story in no better way than when you

"Say it with Flowers"

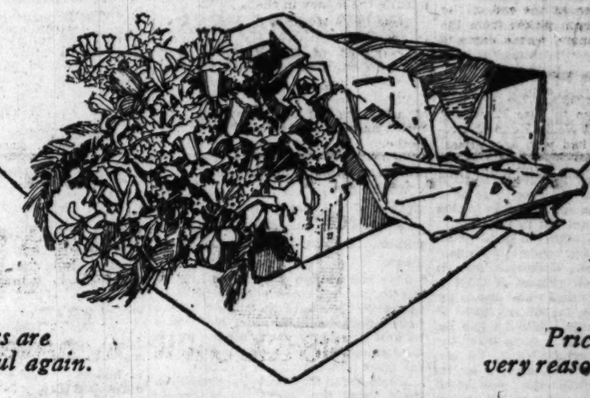

Flowers are plentiful again.

Prices are very reasonable.

ERWIN, WASEY & COMPANY

Advertising

NEW YORK CHICAGO LONDON

Every man in this organization seeks in his daily work to sustain and fortify that confidence on the part of the client which underlies the best things we have done

We have in London a complete advertising organization, for the service of clients doing business in the United Kingdom or on the Continent

LEOPOLD

GODOWSKY

STUDEBAKER THEATRE

Sunday, February 19th

at 3:30 P. M.

IF you believe, as many do, that *true piano tones* cannot be correctly recorded and reproduced on a phonograph, you should hear these triumphs of the recording art by this great Russian master, who, in common with other premier artists of the day, records exclusively for Brunswick.

Godowsky Records

30025—Kamennoi-Ostrow (Stony Island)....Rubinstein
30019—Liebestraum (A Dream of Love).....Liszt
30001—Marche Militaire.....Schubert-Tausig
A0022—Rustle of Spring.....Sinding

Any Phonograph Can Play Brunswick Records

THE BRUNSWICK-BALKE-COLLENDER CO.

Manufacturers—Established 1845

CHICAGO NEW YORK CINCINNATI

BRUNSWICK

PHONOGRAPHS AND RECORDS

If you're looking for Good Luck— Look First for This Stamp

On the Inside of Your

CHINESE GOOD LUCK RING

Don't Be Misled by Cheap Imitations!

THERE is only one authentic Chinese Good Luck Ring—unearthed after months of travel, adventure and research. It is around this original ring only that ancient Chinese legend weaves an age-old history of unfailing Good Luck.

To purchase a cheap imitation of this ring is to make a useless expenditure. A pen without ink would be more useful than a Good Luck Ring without the ⋿. The cheap imitations have no authority, legend, history or superstition surrounding them.

The original ring only is stamped with the ⋿ inside and is the only ring that the Chinese worship, claiming for it uncanny powers to bring Good Luck, Health, Happiness, Prosperity and Long Life to the wearer.

It is this original and genuine ring stamped with the ⋿ that brought Al Jolson the Good Luck he speaks about in "Bombo." It is the ring that Frank Bacon, of "Lightnin'," cherishes. It is the ring that Fanny Brice of the Ziegfeld Follies states brought her $2,000 forty-eight hours after she put the ring on her finger—the ring that has brought Good Luck to thousands everywhere, including many of America's most successful business and professional men and women.

Buy your ring to-day, but get it from your local jeweler and make sure the ⋿ is stamped inside. Almost as many of these rings are being sold in solid gold as in sterling silver

$1.50 in Sterling Silver at Jewelry Stores—Lightweight Size $1

ALSO IN 10K, 14K AND PURE GOLD—ASK TO SEE IT IN GOLD

Do You Know A Happily Married Woman?

18K ⋿

Ten million American wives have this same ⋿ stamped inside their wedding rings. If you know a married woman who seems to you to be particularly happy look inside her ring. You'll undoubtedly find a ⋿ there. Just as you must look for this stamp inside the Good Luck ring to be sure it is genuine, so you will be sure that the wedding ring stamped with a ⋿ is genuine solid gold or platinum, plain or properly decorated or carved—and the best that money can buy.

The Short Line to

HOT SPRINGS

ARKANSAS

Leave CHICAGO 12:15 Noon Today

Arrive HOT SPRINGS 9:55 Tomorrow Morning

Chicago & Alton

and

MISSOURI PACIFIC RAILROADS

The First, the Best, and the Shortest Route

Through Sleeping Car Service Daily

Luxurious trains—every device for safety and comfort.

Unequaled Dining Car and Club Car Service. Meals a la Carte or Table de Hote—at moderate prices.

Courteous attendants—kindly treatment.

The only train with through sleeping cars arriving in Hot Springs in the morning, saving a full day for pleasure and recreation.

CITY TICKET OFFICE 179 W. Jackson Blvd. Phone Wabash 4800

UNION PASSENGER STATION Canal, Madison and Adams Sts. Phone Franklin 6700

SLIP COVERS

SPECIAL SALE FOR 10 DAYS

$5.75 Chair

$11.75 Davenport

DRAPERIES

of artistic designs in imported and domestic materials at a great reduction.

Gollin Bros.

Formerly with Mandel Bros.

Phone Humboldt 6050

Will Call Any Part of City and Suburban Towns

RESORTS AND HOTELS

The TRAYMORE ATLANTIC CITY

World's Greatest Hotel Success

The leading resort hotel and gathering place of America's pleasure seeking society. American and European plans. Famous Restaurant Traymore. Sea water baths with every room. Fireproof. Open all year.

ASHEVILLE, N. C.

For illustrated booklet and hotel list write N. BUCKNER, Sec. Chamber of Commerce

Advertise in The Tribune.

Dilaxin

The Dilaxin Treatment Routs Sick Headache

Dilaxin is a treatment for constipation. It's a tonic for the liver and bowels. It builds up these organs which rule the body.

Dilaxin routs constipation as a treatment which gradually brings disordered livers back to normal.

Dilaxin must not be confused with the ordinary cheap pills which only physic you. The Dilaxin treatment permanently relieves the most stubborn cases of constipation, and the full month's treatment of 40 tablets is only 50c.

If your druggist cannot supply you, we'll be glad to send your box direct from the Marmola Company, 57 Garfield Building, Detroit, Mich.

Dilaxin for Natural Action

GENUINE

POCAHONTAS

MINE RUN COAL

$7.00 per ton delivered

Load Lots

Ideal Fuel Company

110 South Dearborn Street

Telephone Randolph 6732

Dizzy?

Let SWEETLAX, the chocolate laxative, eliminate the poison from your system. 25c. and 50c. at druggists.

SWEETLAX

Subscribe for The Tribune.

Borden's

EAGLE BRAND

Condensed Milk

Thousands of mothers have found that it brought vigorous health to their babies. It is recommended by doctors for babies who are weak or puny, for it is easily digested and affords complete nourishment.

TWO MORE LUCKY NAMES GATHER IN HOROSCOPE CASH

BY DORIS BLAKE.

Find the Lucky Name contest winners' names on this page and see if yours is not among them.

But don't allow your spirits to droop or your hopes to sag if it isn't there today. Instead, sit down and send in another coupon. You may win tomorrow. Others have won after many unsuccessful trials.

SOCRATES D. KYRIAKOPOULOS.

In sending your name be sure to give all the information I request. You may send the names of your relatives and friends if you wish, and you may inclose them all in the same envelope. You need not use THE TRIBUNE coupon, but be sure to use a piece of paper the same size.

Then think of that grand prize of $10,000 to be given at the end of the contest to the person picked from the entire list of winners, whose name is luckiest.

Girl Wins $200 Prize.

Winning yesterday's prize of $200 came as a surprise to Miss Rosemary Agnes Brady, 4062 North Kenneth avenue. She never had won any prizes, and she was skeptical about the efficiency of the horoscope.

But now she's a firm believer, and she says the horoscope findings in her case are exactly correct. She has decided to capitalize her good luck by putting the money in the bank.

Yesterday's $50 prize came as a boon to Socrates Demetrius Kyriakopoulos, 20 years old, of 1063 West Harrison street. He attends the Crane Technical High school and in addition has a position as a postal clerk. With part of his horoscope money he will buy books, and the rest he will give to his mother.

Name's Worth $200

[Matzene Photo.]

Miss Rosemary Brady, who won yesterday's prize of $200 in Tribune's Lucky Name Contest.

MAYOR RESIGNS AS PRESIDENT OF PIER PAGEANT

Mayor Thompson severed all direct connection with the 1922 Pageant of Progress yesterday when his resignation as president and a director was accepted. Former Health Commissioner Robertson was chosen to succeed the mayor and will have direct charge of this year's exhibition, to be held on the Municipal pier, July 29 to Aug. 14.

DR. ROBERTSON. [Birdsell Studio Photo.]

In a statement announcing the change the mayor said:

"Inasmuch as the question has been raised of the right of the mayor to serve as president or director of a corporation not for profit, entering into contracts for the leasing of city property, I deem it my duty to resign as an officer and director of the Pageant of Progress."

The newly elected officers of the exposition are:

Dr. Robertson, president.

Thomas E. Wilson, president of Wilson & Co., first vice president.

Eugene R. Pike, president of the Lincoln park board, second vice president.

Edgar A. Jonas, first assistant state's attorney, secretary.

D. F. Kelly, general manager of Mandel Bros., treasurer.

Henry J. Kramer, business manager.

In order to come within the court decisions, City Controller George F. Harding resigned as a director. Mr. Jonas takes his place.

"I urgently request your wholehearted support for the second annual Pageant of Progress which will be held on the Municipal pier July 29 to Aug. 14," the mayor's statement directed to "The People of Chicago" reads.

It was announced that 90 per cent of last year's exhibitors have made application for space on the pier this year. Last year the pageant corporation began business without a dollar, paid the city $50,000 for the use of the pier, spent $150,000 for equipment, pay rolls, etc., and made a profit of more than $300,000. Nearly 1,000,000 persons paid admission.

Poslam relieves itching almost instantly

Concentrated skin-comfort—that's what Poslam is! Put just a little on that aggravating patch of eczema tonight. Right away the irritation *stops*, and by morning the redness and eruption are usually fading and healing has really begun. Yet Poslam is so *gentle* that it cannot injure the tenderest skin. (20)

50¢ at druggists

LESCHIN Inc.
318-320 So. Michigan Avenue

Advance Selling OF Spring Frocks

$55

We were extremely fortunate in securing a number of frocks from our regular manufacturers at a very unusual price. They are of crisp, entrancing newness, with all those distinctive touches which mark "frocks from Leschin"

New in mode:

Cape effects, tweed models with youthful ways, piquant taffetas, cantons of unusual combinations—smart, charming, decidedly new.

New in colors:

Though the dark colors predominate, especially navy and black, they are mingled with the gayer, more exotic colors of spring—brilliant reds, greens, pastel shades, henna, etc.

Do You Know What Your Name Means?

Wide interest in the meanings of names, shown by the large number of entries in THE TRIBUNE'S lucky horoscope casting contest, has led to an innovation. Day by day an alphabetical list of given or Christian names, with their meanings, will be published in this column.

Watch for your name. It has a special meaning.

The Romans had a motto, "bonum nomen bonum omen," meaning, "A good name is a good omen."

Ever since the first man was named some particular significance has been attached to names.

For some particular reason, you were given the name you bear. It may have been some incident connected with the lives of your parents.

It may express some quality of your mind or body. It may indicate the hopes for you your parents held when they so named you. And it may be you were named for a loved relative.

Your name was not picked at random. It was chosen for a reason. See what it means.

GIVEN NAMES—B.

[The abbreviation "Heb." means of Hebrew derivation.]

BAB: A diminutive of Barbara.
BABEL, BABET, BABETTE (Heb.): God hath sworn or oath of God. French contraction of Elizabeth.
BALDRED (Teutonic): Prince counsel.
BALDRIC (Teutonic): Prince ruler.
BALDWIN, BALDWINE (Ger.): The speedy conqueror or victor.
BALTHASAR (Persian): War council.
BANQUO (Celtic): White.
BAPTISTE (Greek): A baptizer.
BARBARA (Greek): A foreigner, a stranger.
BARBARY: An English variant of Barbara.
BARDOLF: Fair help.
BARNABAS (Heb.): Son of consolation.
BARNABY (Heb.): Son of consolation.
BARNARD: A variant of Bernard.
BARNY: An Irish contraction of Barnabas and also of Barnard.
BARRY (Celtic): Good marksman.
BARTHOLDY: A German variant of Bartholomew.
BARTHOLOMEW (Heb.): Son of furrows.
BARTLET: An English contraction of Bartholomew.
BARTLEY: An Irish contraction of Bartholomew.
BARTRAM (Teutonic): Bright raven.
BASIL (Greek): A king, royal, kingly.
BASILIA (Greek): Queen.
BATHILDA (Teutonic): Commanding battle maid.
BEATIE: An English contraction of Beatrice.
BEATRIX (Latin): Blessed, happy.
BEATRICE (Latin): Joy giver.
BECKY (Heb.): A snare.
BEDE (Teutonic): A prayer.
BELINDA (Italian): Serpent.
BELLA, BELL (Heb.): Oath of God.
BEN: An English contraction of Benjamin.
BENEDICT (Latin): Well spoken of, blessed.
BENEDICTA: Feminine of Benedict.
BENJAMIN (Heb.): Son of my right hand.
BENNET: A contraction of Benedict, blessed.
BENOIT: French form of Benedict.
BENONI (Heb.): Son of grief, sorrow.
BENVENUTO (Italian): Welcome.
BEORN (Anglo-Saxon): A bear.
BERA (Teutonic): A bear.
BERCHTA: An early form of Bertha.
BERENGAR: The German form of Berengaria.
BERENGARIA (Teutonic): Bear spear.
BERENGER: English and Spanish masculine form of Berengaria.
BERENICE (Greek): Victory bringing.
BERET (Celtic): Strength.
BERGHILD (Teutonic): Protecting battle maid.
BERNAL: A Spanish form of Bernard.
BERNARD (Teutonic): Firm bear.
BERNARDA: A contraction of Bernardine.
BERNARDINA, BERNARDINE: Feminine forms of Bernard.
BERTEL: Danish form of Albert, meaning all bright.
BERTHA (Teutonic): Bright, famous.
BERTHE: French form of Bertha.
BERTRAM: Fair and pure.
BERTWINE, BERWINE (Teutonic): Bright friend.
BERYL: Soothsayer, a jewel name.
BESSIE, BESS (Heb.): Oath of God.
BETA (Heb.): Oath of God.
BETH: A contraction of Elizabeth.
BETHIA (Celtic): Life.
BETSY: An English contraction of Elizabeth, meaning oath of God.
BETTA (Ger.): A German contraction of Elizabeth, oath of God.
BETTINE: A German diminutive of Elizabeth, oath of God.
BETTY: An English and Swedish contraction of Elizabeth, oath of God.
BEVIS (Teutonic): A bow.
BIANCA, BIANCHA: Italian form of Blanche, meaning white.
BIBIANA (Latin): Lively.
BIDDY (Celtic): Strength.
BIRGE (Celtic): Strength.
BLAISE (Latin): Babbler.
BLANCHARDINE: A variant of Blanche.
BLANCHE (Teutonic): White or fair.
BLANCO (Teutonic): White.
BLAZE: English form of Blaise.
BLENDA (Teutonic): Dazzling.
BOADICEA (Celtic): Victory.
BOB (Teutonic): Bright fame.
BOGUE (Teutonic): Bow.
BONIFACE (Latin): Well doer.
BONTE (Latin): Goodness.
BORIS (Russian): Fight, or (Hungarian) stranger.
BOTOLF (Saxon): Sailor.
BOYD (Celtic): Yellow.
BRAM (Heb.): Father of a multitude.
BRAN (Celtic): Raven.
BRENDA (Teutonic): Sword.
BRIAN: Strong.
BRIDE: English and Scottish contraction of Bridget.
BRIDGET (Celtic): Strength.
BRIEN: Variant of Brian.
BRIGIDA: Italian form of Bridget.
BRIGITA: Italian form of Bridget.
BRIGITTA: French and German of Bridget.
BRITA: Swedish contraction of Bridget.
BRITOMAR, BRITOMARTIS (Greek): Sweet maiden.
BROCKWELL (Celtic): Strong champion.
BRUIN (Teutonic): Brown.
BRUNAHAUT: Variant of Brunhilda.
BRUNECHILDA: Early form of Brunhilda.
BRUNHILDA, BRUNEHILDA (Teutonic): Breastplate battle maiden.
BRUNILLA: A variant of Brunhilda.
BRUNO (Teutonic): Brown.
BRUSH (Greek): Immortal.
BRYAN: A variant of Brian.
BRYNHILD: A variant of Brunhilda.

PRIZE LIST

For the Luckiest Name of All Submitted . . . $10,000

TODAY'S PRIZES

First Prize	$200	Third Prize	$50
Second Prize	$100	50 Prizes at	$5 Each

All prizes will be paid by check and will be either mailed or delivered to your home. You need not call at The Tribune office for your prize.

First Prize---$200

Elizabeth Louise Churchill, 616 Gary place.

Elizabeth: Oath of God.
Louise: Protector; safeguard of the people.
Churchill: A temple.

Father's Name.

James: Supplanter.
Philip: Lover of horses.

Mother's Name.

Helen: Light.
Louise: Famous.
Blackburn: A large and thriving town.

Birthday—September 5.

RESUME.

Elizabeth Louise Churchill: You have an inborn desire to help those you love. The desire to protect those dear to you through your better accomplishments is an outstanding trait of your character. You are a refuge for your friends when they are in need. You have an attractive light side to your disposition which balances well with your serious moods. Your mother's name indicates fame for you. You love horses. You are enterprising and able to supplant others who hold honors which are more deservedly yours. You were born under the sign Virgo. You are capable and efficient in your enterprises. You are an excellent planner. Your powers of discrimination are unusual. You are a natural philosopher. You are ambitious. You are generous.

Second Prize---$100

Ralph Wilhelm Strand, 1428 Dean boulevard, Racine, Wis.

Ralph: Counsellor.
Wilhelm: Resolute.
Strand: A sea coast.

Father's Name.

Thorlief: Determined, gracious.
Christopher: Christ bearer.

Mother's Name.

Anna: Gracious.
Christina: Chosen.

Birthday—December 29.

RESUME.

Ralph Wilhelm Strand: You are determined and resolute. Your reasoning powers are good. Your advice and counsel are excellent. You like to help others with your judgment. Those who seek your advice find it sound and useful. You are courteous. Your mother's name indicates you are chosen, meaning, no doubt, you will gain what you desire. Your sign is Capricorn. People born under this sign are often called the "balance wheels of society." You are fond of beautiful things. You are reflective and cool headed. You are conscientious in the execution of duties and responsibilities.

Third Prize---$50

Lewis Sylvester Ayers, 1444 West Lake street.

Lewis: Famous.
Sylvester: Living in a wood.
Ayers: Adventurous and brave.

Father's Name.

William: Resolute.

Mother's Name.

Sueson: Graceful white lily.
Sarver: A helper; princess.

Birthday—April 12.

RESUME.

Lewis Sylvester Ayers: You have a helpful nature. You like to assist others. You like nature and enjoy an out-of-doors life. Adventure appeals to you. You are courageous. You are resolute, standing by your ideals and convictions against opposition. You were born under the sign Aries. You are willing to make great efforts and sacrifices to maintain the happiness of a home. In conversation you are interesting. You are witty and genial. You like pleasant and elegant surroundings.

50 Prize Winners—$5 Each

CHICAGO

Brainer, Helen Laura, 4015 N. Ashland Blvd. A laurel, light, leader.

Cybul, Stanley Victor, 2233 Custer St. Camp, glory, conqueror.

Drake, Rosemary Gladys, 3104 Davlin Ct. Rose, exalted, happy.

Fisher, Frederick William, 1815 N. Karlov Ave. Peace, ruler, resolute.

Gifford, Ethel Annette, 7170 N. Paulina St. Gracious, merciful, noble.

Gulfoyle, Alice Cecilia, 1331 Edgemont Ave. Noble, gray eyed.

Henderson, Dorothy Christine, 1500 Pratt Ave. Gift of God, follower of Christ.

Jonese, Edward Lyle, 1497 Juneway Ter. Rich, guard, bright.

Keuling, Adelaide Isabel, 5504 Warwick Ave. Noble, oath of God.

Kett, Arthur Edwin, 1954 Summerdale Ave. High, noble.

MacDonald, Anna Ruth, 4027 Lowell Ave. Grace, vision of beauty, leader.

Michals, Frances Swanson, 6230 E. Ravenswood Ave. Powerful, free.

Morgan, Amelia Ann, 1201 Warren Ave. Gracious, flattery.

Mundt, Hattie Louise, 2202 Milwaukee Ave. Home ruler, famous, rich.

O'Donnell, Anna Conners, 1344 N. Cicero Ave. Gracious, a hill, a wedge.

O'Donnell, Frank Ambrose, 111 W. Washington St. Free, immortal.

Proech, Frieda, 1714 N. Keystone Ave. Peaceful, exalted.

Rawson, William Ashly, 1900 Ainslie St. Resolute, a field.

Recobal, Mathilda Walter, 142 N. Paulina St. Adorable, mighty.

Reed, Jane Massared, 3000 Michigan Ave. Gracious, counsellor.

Reid, John Charles, 6418 N. Rockwell St. Counsellor, manly, gracious.

Ringling, Pearl Aumick, 5045 S. Michigan Ave. A pearl, golden.

Schemm, Gertrude Violet, 4139 Eddy St. Modest, spear maiden.

Schreiber, Adele Wilhelmine, 1716 Chase Ave. Resolute, noble.

Schuh, Mary Bernic, 380 W. Ontario St. Victory bringing, good, exalted.

Schuh, Mary Jeannette, 5151 S. St. Louis Ave. Good, exalted, gracious.

Smiddy, Richard Pierce, 360 E. Thirtieth St. Stern, a stormy place.

Soenke, Rose Catherine, 1729 W. Twentieth St. A rose, pure, unspotted.

Swanson, David William, 1434 Hollywood Ave. Beloved, resolute.

Vernaas, Cornelia Belle, 5344 Race Ave. Oath of God, a queen.

Walker, Edith Margretta, 3412 Seminary Ave. A pearl, rich gift.

Wentworth, Lotta Hanscom, 818 Windsor Ave. Gracious, womanly.

Wilson, Mary Julia, 1930 Estes Ave. Fair, exalted.

Winchell, William Daniel, 7231 N. Hilldale Ave. Strong, resolute, ruler.

Wooley, Harriet, 815 Wilson Ave. Home ruler, a lawn.

OUT OF TOWN

Bartol, Bertha Elizabeth, 410 High St., Warsaw, Ind. Bright, famous, oath of God.

Cultra, Harry Blaine, Onarga, Ill. Home ruler, a leader, a chief.

Evans, Edward Eskek, 526 S. State St., Belvidere, Ill. Fearless, bold, rich guard.

Gardner, Cecil, 315 Home Park Blvd., Waterloo, Ia. Gray eyed, gardener.

Goff, Frederic Lenoir, 121 S. Ashland Ave., La Grange. Free, light, attractive.

Hagerty, Joseph James, 319 E. Prospect St., Kewanee, Ill. Exalted, amiable, born at daylight.

Lobe, Irene Leone, 940 S. Eighth St., Manitowoc, Wis. Messenger of peace, child of light.

McCoy, George Bernard, 1062 Twenty-third St., Milwaukee, Wis. Firm, husbandman.

Nauman, George John, 339 Park Ave., Brookfield, Ill. Gracious, thrifty.

Olson, Reinhold Bernhard, 107 Blackman St., Harvard, Ill. Firm, brave.

Philippi, Mathew, Blackhawk Hotel, Rockford, Ill. Firm, lover, friend.

Porter, Ella Cornelia, 822 West Blvd., Rapid City, S. D. Fairy like, a queen, a carrier.

Robinson, John Wesley, 212 Cortlandt St., Waterloo, Wis. Gracious, bright, famous.

Smith, Ida Wicks, 405 Perry Apts., Davenport, Ia. Perfect happiness, rich gift, a dwelling.

Zozak, Francis Vivian, 12033 Lowe Ave., West Pullman, Ill. Free, lively.

THE CONDITIONS

1. The Chicago Tribune Horoscope privilege is open to every one except Tribune employes and their families. It does not matter where you live.
2. You may submit as many names as you wish. Your name or the name of any relative or friend may be submitted one day or *every* day. Use separate blank for each horoscope.
3. Full details must be given as noted on the Horoscope blank. You may use the blank or write on a separate sheet of paper of the same size.
4. Write name in full. If you are a married woman use your first name, your maiden name and your husband's name. For example:

   MARY BROWN SMITH

   If you are a divorcee, use the name you now use. If you have only two names, such as John Smith, draw line through "Middle Name."
5. Horoscope blanks should be addressed to "Doris Blake," The Chicago Tribune, 7 South Dearborn St., Chicago, Illinois.
6. Date of sending will count. Date and time of receipt will count. All Horoscopes will be time-stamped as received.
7. Winners will be announced in The Chicago Tribune every day and every Sunday.
8. Cash prizes will be paid by The Chicago Tribune as announced. An additional prize of $10,000.00 in cash will be paid for the luckiest name.
9. In case of actual tie duplicate prizes of the amount offered will be awarded.
10. All horoscopes will be judged by Doris Blake, whose decision will be final.

This plan and all details of it copyrighted 1922 by The Chicago Tribune. Patent applied for. Publication or use in any form without permission prohibited.

The Chicago Tribune

LUCKY NAME HOROSCOPE

Fill in spaces below. Send to Doris Blake, The Chicago Tribune, 7 S. Dearborn St., Chicago, Ill.

NAME _____ (First Name / Middle Name / Last Name)

FATHER'S NAME _____ (First Name / Middle Name / Last Name)

MOTHER'S NAME _____ (First Name / Middle Name / Maiden Name)

STREET ADDRESS _____

CITY _____ STATE _____

BIRTHDAY _____ (Month (spell out) / Day (Insert figures as "10th"). Year not necessary)

DATE SENT IN _____ (Month (spell out) / Date / Year)

Patent Applied For

Write in Pencil—Ink Blurs

Chicago Tribune.

THE WORLD'S GREATEST NEWSPAPER

FOUNDED JUNE 10, 1847

ENTERED AS SECOND CLASS MATTER, JUNE 2, 1905, AT THE POSTOFFICE AT CHICAGO, ILL., UNDER ACT OF MARCH 3, 1879.

All unsolicited articles, manuscripts, letters, and pictures sent to The Tribune are sent at the owner's risk, and The Tribune Company expressly repudiates any liability or responsibility for their safe custody or return.

TUESDAY, FEBRUARY 14, 1922.

"Our Country! In her intercourse with foreign nations may she always be in the right; but our country, right or wrong."
—Stephen Decatur.

THE TRIBUNE'S PLATFORM FOR CHICAGO

1—Build the Subway Now.

FATHER IN THE GREAT WAR.

"Father, what did YOU do in the great war?"

Let's see. What did father do? Father may have joined the American Protective league and have worn a badge. He may have listened to a great many four minute speeches when he went to the theater and when he was eating his lunch.

He may have been a four minute speaker. Certainly he agreed with everything they said in the restaurants and in the theaters. He read the newspapers and damned the Germans. He may have raised war beans and have taken only two lumps of sugar. He cut down a little on his bacon and he cut out white bread once a week. Possibly he shut down his place of business one day a week to save coal and light.

He took off his hat when the flag went by and he clapped his hands when the men marched by in their civilian clothes with their grips and suitcases, going to training camp, and when they passed through town in their outfits on their way to an embarking port.

He read the casualty lists with at once a sense of pity and a sense of detachment. He paid taxes and said it was a war for democracy.

What he principally liked in the speeches of the four minute men was the statement that nothing ever could be good enough for these young Americans who were being sent abroad in crowded transports to fight for their country and for humanity.

Life should be handed to them on a silver platter when they came home. They were the finest of the fine, the bravest of the brave, the best of the good. The country never would forget them. It would wrap them in purple and fine linen when they came back.

He believed that. He thought he meant it. There were tears in his eyes when he thought of the sacrifices they were making in danger, mud, lice, pain, and death.

That was what father did in the great war, and he cooled off rapidly after he had yelled himself hoarse on Armistice day. He cooled down so suddenly that now he wonders why the service men should get a bonus. They are well enough off. They are alive. How much luck do they want?

Do they want to ruin the country? How come they can be asking for a bonus or how can these terrible politicians be thinking of paying them one? Uncle Andrew Mellon is against it. Substantial men of the country are against it. It is wrong to be doing this for the men who served. The insolence of the proposal to increase the government outgo!

Father is through with the great war. He does not want to listen to any more four minute speeches. He is tired of war. But he is going to listen to one more thing, and when he has listened he is going to do it.

He is going to pay the soldier bonus. Why shouldn't he get back into the spirit of 1917-'18 and agree that he ought to do it? He would have agreed then that he ought to because he was emotional. There is just as much claim on his emotions now.

THE COMMUTER'S TICKET.

February is the impatient month. The conductor's punch, traveling the rim of the commuter's ticket, travels never so slowly as in the short month of the year. It is man's desire to lose the only thing which makes him possible, and which, when lost, never can be regained. That is his ordained day. He searches the future for the promises of the past.

February is the most static of the months. December has but little of the calendar winter and nearly all of the fact of winter. We may be ice bound early in the month when the document is that of fall. January is winter solidified, and we are accustomed to change. Therefore February comes not as midwinter, but as the reasonable breaking down of it, and it is an impatient month because people are urging toward change.

March is nearly all winter in the calendar, but nearly all spring in the soul. It is again a month of movement. The skunk cabbage blossoms in February, but the signs of change are too hidden for ordinary observation. The month is frozen solid, but just as soon as the conductor's punch has completely nipped out the available numbers of the February ticket there is ushered in a promise and a door is opened. Soon there will be a meadow lark in the field, but not until the February rim is all eaten up by the punch.

STRENGTH OF OUR ARMY AND NAVY.

The senate committee on military affairs and the house committee on naval affairs begin hearings this week respectively on the strength of the army and navy. This is a desirable thing to do, inasmuch as some very foolish proposals have been made on the initiative of members of congress who have evidently misunderstood the results of the Washington conference and thus been encouraged to offer drastic disarmament schemes.

The hearings should be held to elicit facts upon which reduction in army and navy personnel should be framed. There is nothing in the treaties negotiated at Washington which justifies disarmament by this country. Yet that is what the reduction proposals we refer to would bring about. To cut the army to 60,000, with 2,400 officers, not only would deprive us of a proper minimum defense force for peace, but it would prevent us from giving proper training to a civilian reserve for war. To cut the naval personnel below a certain point would cancel the ratio carefully preserved to us by the naval building treaty and give us a relative naval strength below our ratio of 5 to England's 5 and to Japan's 3.

The Washington conference does not free us from the need of providing for defense on land and sea. On the contrary, since it has provided for limitation below our program and fixed a relation of strength on the sea to that of our only competitors, it becomes more than ever the duty of congress and the executive to study carefully our military and naval establishments and make provision for their efficiency upon the basis of our agreed strength and our continuing responsibilities.

The full fighting efficiency of the navy as fixed by the treaty should be jealously maintained. What is efficiency should be determined by experts and not by laymen. This applies also to the army. Our defense efficiency includes as one essential factor the function of civilian training in peace time, and therefore the personnel of both army and navy should be at all times large enough to provide for instruction of the civilian reserve.

Retrenchment which goes below this line is not economy. The nation's financial resources do not compel or justify it.

"MAYOR WILLIAMSON."

Mayor Thompson's resignation in favor of the Rev. Mr. Williamson is dramatic but not official. Mr. Thompson was elected to administer the business and enforce the laws of the city of Chicago. In law he keeps the title and the salary of mayor, but he absolves himself from the performance of the law enforcing duties by handing that responsibility to a minister.

If it can be done legally we'll agree to accept Mr. Williamson as mayor instead of Mr. Thompson, and we'll agree that Mr. Thompson himself suggests that the change would be for the city's good; but we think that Mr. Williamson ought to be allowed to appoint his own subordinates.

He might want to keep Mr. Fitzmorris as chief of police, but he might want to get rid of some of the others. Whatever he might want to do to make his administration a success he ought to be allowed to do.

Thompson has pinned the responsibility upon him without giving him a free hand. Thompson has resigned, retaining the salary. He has made the Rev. Mr. Williamson the law enforcer but has merely made him the goat. The minister is indiscreet to take the office with such conditions. If anything goes wrong Mr. Thompson will say that it is Mr. Williamson's fault. He ought to have prevented it.

The next time Mr. Thompson resigns and confesses his failure we hope it confers upon some one else the full prerogative of office.

IF THE COAL STRIKE COMES.

The efforts of John L. Lewis, president of the United Mine Workers of America, to form an alliance with the leading railroad unions and make a common cause of the fight against prospective wage reductions reveal an entirely mistaken sense of the conditions which confront the miners. If the railroad workers subscribe to this error by joining with the miners, it will mean merely that the battle will be more serious and the casualties in the union ranks more extensive.

The miners, railroad workers, and transport workers tried such an alliance in England a year or so ago, with results which the world knows. The railroad and transport men finally had to withdraw from the alliance to keep from going down in a general debacle of union labor. The miners at last were decisively beaten.

The purpose of that alliance, and later of the miners striking by themselves, was to obtain what amounted to a subsidy to operate the basic British industries of mining, railroads, and shipping on a wage scale of more than their value. Defeat was inevitable. Even if they had won the concessions they demanded it would have resulted in the utter ruin of British industry and commerce, and so the ruin of the unions.

A similar situation now obtains in the United States. If the railroad workers and miners should combine, and by striking should keep wages at their present level, the cost eventually would be fatal to agriculture and industry, because it would mean taxation of all other activity to maintain two basic activities at an artificial level.

There are facts which the miners must recognize in this matter. The potential capacity of American coal mines now is in the neighborhood of 800,000,000 tons a year. Our industry, even normally, requires little more than half that tonnage. Due to the artificial stimulation of war demands we have approximately twice as many mines and almost twice as many miners in this country as we had before the war. There is absolutely no need for so many. The result is that if we mine only what we need, even regardless of price, half the miners will be idle, or all the miners will be idle half the time.

The country cannot afford to pay these men enough to keep them in idleness half the time. It can afford to pay a living wage to half the men working perhaps 300 days a year each. Their numbers must be reduced. If the men will not of their own volition get into other lines of work the only thing to do is to close the poorer half of the mines or to put wages on a level where the mines can operate economically, which means requiring the men to work 300 days or so a year, and driving out those who would work only 150 days or less. Eventually it is going to work out to that end, strike or no strike. It may be hard on the miners, but it is an inevitable economic necessity.

If the railroad workers join with the miners in opposition to this law they will put themselves in the path of an avalanche. Incidentally, they will help to defeat the miners and themselves by reducing the demand for coal, of which probably more than 30 per cent is required by the railroads. With no railroads going there will be no factories operating, and with no factories operating there will be virtually no demand for coal. A coal strike then would exert no direct pressure. The combination strike would merely tend to demoralize the entire life of the country, and eventually would necessitate strong government action which would immediately win the support in self-defense of the vast majority of the people. Such a strike could not win. The potential strikers had best take warning in time.

Editorial of the Day

LENIN.

[Champaign, Ill., News-Gazette.]

Lenin has a sense of humor. In Russian his name is Ulianov.

Asked recently how many Communists were left in Russia he is reported to have said:

"Three—Lenin, Ulianov, and myself."

It has taken many secret service guards to keep those three alive.

Lenin is learning, as all visionaries learn sooner or later, that a political sleight of hand expert can get away with almost anything as long as his audience have full stomachs.

When the audience gets hungry, look out for fireworks.

FINANCES.

"So yer brother Mike's got a job as night watchman. He'll save money." "Phwy so?" "Shure, he can shlape all day an' save his board and work all night an' save his lodgin'."—Boston Transcript.

A LINE O' TYPE OR TWO

How to the Line, let the quips fall where they may.

THE COL. CON.'S VALENTINE.

O, Olive D. and sweet Kay Tee,
And Carmen, precious dears;
Come fly—I'd better whisper this:
I fear Vee Vee's got ears.

O, Apples and Anchusa,
Eke Letty Dale and Hun,
And Dorothy Dow and X. Y. Z.,
I'm true to every one.

O, Pauline, Queen of this Lone Heart;
Irene, Fanchon, and Bee Gee Eee;
My Dears, for you how gladly would
I lay me doun an' dee.

O, Hank, bring me the names of all
The Colyum ladies fair,
I'll plight my troth to every—Hey!
Give Laura B. the air.

But some I haven't mentioned yet,
I know what I will do;
This Valentine I'll just address
To ETAOIN SHRDLU!

AFTER they had been shown by Mr. Ponzi how not to invest money along comes Mr. Bischoff into whose outstretched hands they poured five million dollars. P. T. Barnum said there was one of them born every minute, but, sakes alive! The birth rate must have gone up.

A VALENTINE.

Dear, that you love me, is a little song,
Deep in my heart.
Its melody a thing I may not share
And those with whom I walk are unaware.
I stand apart
Because you love me, radiant in the throng.

NARCISSA.

AN' SHURE, YE MOIGHT THRY IT, DARLINT!

Dear R. H. L.: Tell me—tell me!!! good Sir Knight, if I were to put a shamrock in with my horoscope blankety blank, said blank all nicely filled in with American and *good* German names, would Doris Blake award me a prize? TINY TAD.

P. S.: See! look!! I did a correct sum, 2X11=22. Can I be correct about the shamrock? Please.

T. T.

WELL, WE OPENED THE GATE, GO TO IT!

A name that will live forever and ever
In the hearts of Americans true,
That he might regain health
I would give all my wealth,
Woodrow Wilson! May God bless you.

PATSY.

HSU TUNG FAN is one of the party of Chinese diplomats who were entertained at the Casino club yesterday. Mr. Fan, we understand, after an hour at the Casino, wished to change his last name to Waout.

UP AND AT 'EM.

To arms! ye he-men of the Line.
But, hark! the enemy draws near,
And in galoshes shod,
Trips clumsily on as vanity o'ershadows fear.
With silvery bells a-tinkle, on to his doom he strides,
As the gallant sons of '22 spring upon him from all sides.
'Tis he! 'Tis he!
See on his breast the letter E.
A hasty look convinces them. A shout! Hooray!
All glory to the firing squad of Sir A. J.

LEMONJUICE.

NO! NO WHITE MEAT, THANK YOU. NOR DARK, EITHER!

[From the Elkhorn, Wis., Independent.]

Lost—A beagle hound; male; black and white. If found return to Widmayers' meat emporium. Phone 40, Elkhorn, Wis. H. I. R.

YES, DEAR.

In days of yore my daily chore included an attempt
To make the Line; but stunts like mine all seemed to be exempt.
And so I swore I would no more indulge my fancy vain,
But would impose my prolix prose at home for sordid gain.
But once again I take my pen and thus salute the Line:
O, come to me and say you'll be, my tardy Valentine.

I. H.

THAT MAY GO IN ASSYRIA, BUT NOT IN WISCONSIN.

[Green Bay, Wis., Press-Gazette.]

Neiner Ead, Racine, thought to be an Assyrian, was fined $15 and costs when arraigned before Judge Thomas Howlett in police court on Friday charged with stealing without a license.

OTT REDEMAN and E. H. G. dashed under the portcullis with this one neck and neck. Decorate 'em both, Sir Hankibus.

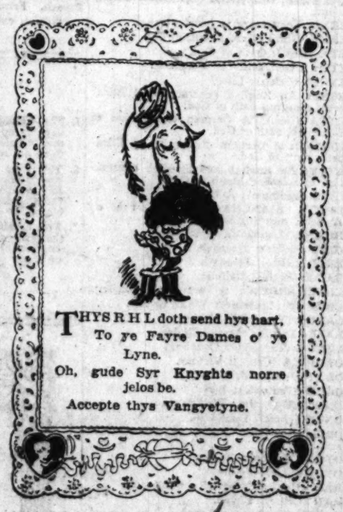

THYS R H L doth send hys hart,
To ye Fayre Dames o' ye Lyne.
Oh, gude Syr Knyghts norre jelos be.
Accepte thys Vangyetyne.

THE SOCIETY FOR SAVING ANNE ELIZABETH.

To Anne Elizabeth: We do not know if Richard's words to you have had any effect, but, Anne darling, we would tell you that those very Midwayites told us the same things, and even made it more forcible by showing us the other side of life with gestures:

Don't go on petting parties,
Don't go to studio parties
With
Those Collegiate
He-Flappers.

MINT.

THIS is Saint Valentine's day. Ah, timid swain, the girl of your dreams is probably looking right at you and repeating those beautiful words made famous by Mae Tinée: "Ask me! Ask me! Ask me!"

R. H. L.

How to Keep Well. By Dr. W. A. Evans.

Questions pertinent to hygiene, sanitation, and prevention of disease, of matters of general interest, will be answered in this column. Where space will not permit, or the subject is not suitable, letters will be personally answered subject to proper limitations, and where a stamped, addressed envelope is inclosed. Dr. Evans will not make diagnosis or prescribe for individual disease. Requests for such service cannot be answered.

[Copyright: 1922: By Dr. W. A. Evans.]

EMOTIONAL ABNORMALITY.

A. B. C. D. writes of a person who is now adjudged insane but who, before being so adjudged and before any one regarded her as insane, "was self-seeking, arrogant, unreasonable, impossible to get along with."

A. B. C. D. contended that her disposition was a sick one long before she was adjudged insane. It was a part of her abnormality.

And, finally, she asks:

"What is disposition?

"Can it be sick?

"Can it be cured?

"Can it be trained or curbed?

"Could this brilliant woman have made herself over?"

To this I have no hesitation in giving an affirmative answer. We have physical health and physical disease, mental health and mental disease, and what we call disposition health and disposition disease, though it is not always possible to keep up the walls by which we divide the group of health into three fields and that of disease into the same number of portions.

We have recognized physical diseases for a long time, but up to less than a hundred years ago the mentally sick were supposed to be possessed of devils which were to be eradicated by whipping the patient. Why, jails were the common homes of the insane up to right recently, and convenience and economic necessity were not the only reasons for that fact, either!

The next step will be recognition of the fact that a person may be emotionally sick without being insane. That mean disposition, meanness, impossible to get on with—these are diseases just as definitely as are dementia præcox, paranoia, and paresis on the one hand, or rheumatism, Bright's disease, or mitral regurgitation on the other.

It does not follow that because there is disease of the disposition it is incurable.

I hold that out of bad mental habits some insanity can develop. Of course, much incapacity can result. Out of bad mental habits there can develop states of total incapacity, as well as many in which incapacity is only partial.

I am confident of the possibility of curing much of the impossible-to-get-along-with-ness, provided we first know what we are dealing with and we, next, begin early, and, finally, we work right.

In the Chicago public schools they are just now making a beginning along this line.

Recently I presented this matter to a group of teachers. In doing so I referred to the place for the marking of deportment in their record books and told them this proposal was merely an enlargement of "deportment," an effort to make it more helpful.

I told them of a statement made by the superintendent of schools of San Francisco, that teachers marked pupils' deportment according to whether the pupils irritated them, and, if so, how much.

I presume I was offensive in my way of stating the case, or maybe offensive in my personality. At any rate, an official in the audience proceeded to deny that irritation and personality were factors in the case, and, in doing so, he proved that he was wrong. He gave me zero in deportment right there because I irritated him. He gave the proposal zero because, forsooth, he gave me zero on deportment because of irritation over personality or manner.

I turned in and gave him zero on deportment and his opinion of the proposal because he irritated me.

Between us, by our actions, we gave the San Francisco superintendent ten for wisdom, though nothing was further from the intent.

When emotion takes command judgment flies out of the window.

I read the letter from A. B. C. D.

Of course the training of the emotions must be begun at home. Much can be accomplished in the schools. Finally, something can still be done after school age by family and friends except in the cases of extreme emotional abnormality.

HE IS OVERFED, OVERWEIGHT.

Mrs. W. H. A. writes: "My baby is a boy, 10 months old. He was premature. Came at 7 months, weighed 4 pounds 7½ ounces at birth. The first week he went down to 4 pounds. He is a breast fed baby, with nothing else. He has gained right along. He now weighs 15 pounds, and of late he doesn't seem to gain any more.

"I am giving him one feeding of Nestle's food, mixed with half cow's milk and half water. I give him this feeding about 8 a. m. At noon I give him strained soup. Some days I give him a well baked Irish potato mashed.

"Do you think this is a good diet for him? I still nurse him every three hours.

"He has never nursed at night after 8 o'clock until of late, and he wants to nurse all night now. What do you think is the cause of this? He has always slept alone. He sits alone, but doesn't try to stand or crawl at all. He hasn't a tooth yet. He was circumcised when he was 2 months old.

"If you can, please advise what to do to make him start gaining."

REPLY.

Your child is being overfed and has gained in weight rather too rapidly. In addition, you are training him wrong. A baby ten months old should be breast fed four times between 6 in the morning and 10 at night. In addition, he should have cooked cereal, toast, fruit juice, mashed vegetables and soup.

No food should be given after 10 o'clock at night.

ALL RIGHT FOR WARTS.

R. B. writes: "Is there any danger in removing moles or warts by touching them with caustic?"

REPLY.

In removing simple warts, no.
Moles, yes.

FRIEND OF THE PEOPLE

Letters to this department must be signed with names and addresses of the writers.

PROBABLY AN AMERICAN.

Monee, Ill., Feb. 7.—[Friend of the People.]—My husband, an American citizen, enlisted in the British forces at Liverpool, England, in 1914. On returning to the United States in 1919 he reported to the immigrant inspector as an American and came through without any trouble. Am I considered an American citizen or British citizen, and would this prevent me from taking a government position? My husband died last June. MRS. M. N.

The husband expatriated himself by taking the oath of allegiance to a foreign country at a time when the United States was at peace. If you were born in the United States you resumed your American citizenship at the time of your husband's death.

Chief Naturalization Examiner.
FRED J. SCHLOTFELDT.

TAX FOR TARDINESS.

Chicago, Feb. 6.—[To the Legal Friend of the People.]—An educational institution (private) has posted a typewritten notice to the effect that from a certain date all tardiness in classes will be noted and students will be fined 25 cents each time they are late for lectures. This rule is not in the catalogue of the said college.

My contention is that they cannot place a financial tax upon said tardiness, though they may close the door to the late arrival for that particular class or lecture.

Will you kindly state your opinion as to whether the institution has a legal right to collect fines as outlined above, and greatly oblige. STUDENT.

If the facts are such that it is an implied term of the contract that the student shall not be tardy, and if, as seems plausible, each tardiness does 25 cents' worth of damage, we would regard the tax as legal.

TRIBUNE LAW DEPARTMENT.

EXECUTOR'S COMPENSATION.

Princeton, Ill., Feb. 9.—[To the Legal Friend of the People.]—What compensation does the state of Wisconsin allow an individual for acting as executor to about $10,000 estate which has a yearly income of about $800? J. H.

If compensation is not expressed in the will, $1.50 per day and a commission on personal estate accounted for and real estate sold to pay debts, as follows: 5 per cent on first $1,000, 1 per cent above $1,000, and further sums in case of unusual difficulty.

TRIBUNE LAW DEPARTMENT.

START A PETITION.

Chicago, Feb. 9.—[Friend of the People.]—When will the city lay water mains in Waveland avenue from Melvina to Narragansett avenues? There are seven houses in two blocks, and all draw water on a one inch pipe. In summer it is hard to get water at all. When will the gas company put gas mains in the street? P. J. G.

A petition received at this office will serve to start special assessment proceedings for water supply pipe in Waveland avenue, between Melvina and Narragansett avenues. Get as many signatures to the petition as you can.

Take up with the gas company the matter of gas mains. This must be arranged by the property owners.

EDWARD J. GLACKIN.
Secretary Board of Local Improvements.

NO LIGHTS IN THE HALL.

Chicago, Feb. 8.—[To the Legal Friend of the People.]—Is there any law which compels the owner of a four flat building to have any lights burning in the front vestibule every night, and all night? The tenants think a light should be left burning in the hall of each flat. F. L.

The ordinance requiring lights in halls of apartment buildings was held unconstitutional by our state Supreme court.

TRIBUNE LAW DEPARTMENT.

MEMORY TESTS *Can You Answer These?*

Answers to these questions will be published tomorrow.

1. What is an adverb?
2. How many presidents has Mexico had since 1910?
3. What is a zone as applied to the earth's surface?
4. What is the annual salary of the treasurer of the United States?
5. Who is Luther Burbank?
6. When was coal first discovered in Illinois?
7. What river in Canada flows into the St. Lawrence at Three Rivers, Quebec?
8. Which is the largest library in the world? Which is the finest museum in the world?
9. What is the complement of a color?
10. What is meant by the "ceiling" of an aeroplane?

Answers to Yesterday's Questions.

1. Where is the longest verse in the Bible found? Esther, viii., 8.
2. What and where is the Isle of Man? An island in the center of the Irish sea. It has a constitution and a government of its own, to a certain extent independent of the imperial British parliament. It is the scene of most of Hall Caine's writings.
3. What was the actual flying time for the first nonstop trans-Atlantic airplane flight? Hawker and Grieve made the trip in 1919 in 16 hours and 12 minutes. They flew 1,980 miles.
4. How did Delaware derive her nickname, the Blue Hen state? During the revolution a popular officer of Delaware, a Capt. Caldwell, asserted that a gamecock to be unconquerable must be "a blue hen's chicken." This name was at once applied to his regiment and it was later passed on to the state.
5. What is tripoli? A decomposed siliceous limestone used as polishing powder.
6. What was the capital of Illinois territory? Kaskaskia, on the Kaskaskia river one mile east of the Mississippi.
7. What city in Persia is noted for the great quantities of rosewater made and shipped from it? Shiraz; the plain around it is one of the most beautiful in the world.
8. What are the names of the political parties of Japan? The Seiyukai, Kensei-kai, Kokumin-to, Koshin club (newly formed by pro-Seiyukai members), and the Independents. The general election in May, 1920, gave the Seiyukai party an overwhelming majority.
9. How does a poison snake kill its prey? A constrictor? The poison snake strikes its hollow, needlelike fangs into its victim and injects poison from the poison sacs in its head. The constrictor wraps itself about its prey and squeezes it to death.
10. What was "the golden age of Israel"? It was the eighty years from the accession of King David to the death of Solomon.

FIRST AID

[From London Gaiety.]

"Now, suppose Miss Bunton here has a sudden attack of vertigo. What would be the first thing you'd do?"

"Loosen the clothing about her throat, sir."

VOICE OF THE PEOPLE

Writers should confine themselves to 200 or 300 words. Give full names and addresses. No manuscripts can be returned. Address Voice of the People, The Tribune.

FOR A VIGILANTE HANGING BOARD TO SUPPRESS CRIME.

Evanston, Ill., Feb. 6.—In discussing what is the most important benefit that can come to the people of Chicago, I disagree with those who may think that transportation or some one of the many necessities for our enjoyment is the most essential thing that can be desired. The greatest blessing that can come to mankind is some way to do away with the "holdup game." I am as much a law-abiding citizen as the next fellow, when it can be shown that such a course is for the best interests of society, but it must be clear to any sane man that the laws, coupled with the kind of officials we now have, are insufficient to cope with the situation. We all know that the worst murderer that has ever walked the streets of Chicago may commit the most brutal murder of the most unprotected man or woman, and the chances are he will go scot free for it.

Now I, for one, would indorse the organization of a citizens' committee of not less than 5,000 members, who will make this holdup business a special business—let it be well known that they will do nothing except for the best interests of society—let every one be armed and given a certain night to be on duty, and if they catch any of the holdup fraternity working, why then is their time to round him up and give him two minutes to say his prayers, for he surely must hang to the nearest cross arm. C. B.

FAVORING PUNISHMENT TO CHECK CRIME.

New Castle, Ind., Feb. 9.—In a recent issue, I see that after all the trouble and expense the state of Illinois (which in the last analysis means the poor helpless taxpayers) went to in order to convict 1,650 criminals that more convicts are paroled and turned loose than stay in jail. Any one that has tried to send a real criminal to jail knows that every three out of four escape conviction; secondly, when 1,750 are convicted and 993 are let out on parole, this is a deplorable situation. With only a small proportion of the crooks being apprehended, a still smaller proportion convicted, and the courts turning out more than they leave behind the bars, shows plainly where the difficulty lies.

If the courts are not doing their duty the long suffering public should not be put on a pillory and blamed for conditions for which they are not responsible. If papers like THE TRIBUNE would give these matters careful and intelligent consideration, in place of filling the sheets with every conceivable scandal and murder detail, better conditions would result.

JESSE FRENCH JR.

MOTHER, FATHER, AND THE FLAPPER.

Goshen, Ind., Feb. 11.—On the front page of THE TRIBUNE of Feb. 1 is what Representative Alice Robertson of Oklahoma says about the girl of today. She cleverly blames ma. As I am ma and have had all the things she's talking about to contend with, I think she is decidedly wrong in not telling the whole truth. We admit a lot of mothers today are to blame, but did you ever go a step back and rest some of the blame on father. If father hasn't some sort of a flapper for a wife he's flapping around with his stenographer. Fathers of today demand flappers for their pals, so it's up to mother to flap around some or she loses her job. If mothers must stay home and be real good mothers, the kind the children will remember in the future, do encourage fathers to come home and keep his house in the straight and narrow path, and a lot of today's unrest will be at an end.

MRS. MABEL YOUNG.

A LAWYER'S COMPLAINT OF THE COURTS.

Chicago, Feb. 8.—The remarks of Justice J. H. Clarke of the Supreme court of the United States, reported in THE TRIBUNE of last Sunday, in which he deplores "the mass of trivial stuff brought before the Supreme court of the United States," could as well be applied to the Supreme courts of many of the states, not excepting the court of Illinois.

The reason that many lawyers in these times are carrying every case that they can bear the expense to the highest court, last resort before admitting defeat is, in my judgment, the direct result of the decisions handed down by these same courts during the last ten to fifteen years.

The courts of last resort of this state have been finding hair line distinctions between similar cases and swerving around the old well established rules to maintain the well known kinds of action to such an extent that no lawyer of this age can tell his client with any degree of assurance what the final outcome of his suit will be.

If the high courts would stand by the rules as courts and not try to legislate, and that when a lawyer examined his case and found certain essential facts against him he would know the courts would find against him, he would stop after the trial court had found against him. But he no longer is certain that his case is not just a trifle different from a similar case previously decided and that he advises his client to stop, that client may engage another lawyer and succeed where he saw failure, so he must carry the case up himself, in self-protection, and the high court itself is responsible. WILLIAM T. PATTERSON.

A WORD TO THE BOY BOULEVARD RIDE BEGGAR.

Oak Park, Feb. 8.—This is for the benefit of the young men and boys who line our boulevards and streets, with outstretched hands begging a ride of the passing motorist.

To the younger ones I want to say that, much as some of us pity the tired feet, it is impossible to stop and take you in for several reasons.

One is, that if any accident happens while you are in the car, even though you invited yourself, the driver would be responsible, or would be held responsible, and nobody wants to put himself in such a position for a stranger by whom is perfectly able to walk to where he wants to go. Also, there are some boys—of course not you—who never can have a perfectly good knife in their pocket when there is a nice, shiny surface to dig, and not many drivers have $300 or $400 handy with which to pay for having the car repainted. It is impossible to cover up deep scratches on an automobile the whole car must be done over.

To the older boys who do this thoughtless thing a word may be added.

At this present time there are so many holdups that no driver in his senses is going to take the risk of having himself punctured by a self-invited guest and of having his car stolen in the bargain.

N. C. M.

YES, WE'VE HEARD A BIT ABOUT IT.

Chicago, Feb. 1.—This is to call to your attention the story of "The World's Greatest Newspaper," by Oswald Garrison Villard, in the Nation, week of Feb. 1.

Mr. Villard has rendered a distinct public service in publishing his analysis of the most chauvinistic, unenlightened and bigoted organ of the reactionary forces of our country. J. GROSSMAN.

THE WORLD'S (?) NEWSPAPER

Each day in the week ending today The Tribune has printed a letter of criticism from a reader, paying $25 each for those selected. No more letters on this subject will be considered for prizes.

Oshkosh, Wis., Feb. 11.—Is there a newspaper more widely read, more violently criticized, or better hated than is THE CHICAGO TRIBUNE? I think not, at least in the middle west. What are the reasons? To begin with, in this community every one I know who takes a paper other than the local sheet subscribes to or buys THE TRIBUNE regularly. Some take a Milwaukee paper in addition, but all grumblingly admit they can't get along without the W. G. N., and they always do grumble. Never have I heard THE TRIBUNE praised as a paper as I have frequently heard the Milwaukee Journal praised (even by those opposed to its politics); but take away one of the grumbler's dailies, and he will give up THE TRIBUNE last of all. Why? Because THE TRIBUNE is not a daily newspaper only; it is a daily Event. In the family, in the office, or at the newsstand it is grabbed (I say grabbed advisedly) with the eagerness accorded a quarterly dividend. It is a daily Event because it is THE TRIBUNE—sure to displease many of us, likely to shock some of us, and possibly disgust a few, but looked forward to by the admirers of Mr. Blake, Sidney Smith, Col. Cootie; read eagerly for its sporting news, its Wake, or Doris and Dr. Evans; skimmed lightly by loyal devotees of the Line (who can't realize B. L. T. will never come back), who from habit reserve the best till the last; taken home for its foreign news, Washington reports, and special letters, to be read aloud (was ever paper so read-aloudable?) and then to be waited for next day. "No matter what happens," said a friend, "there is always toast and coffee for breakfast," and she might have added, "and THE CHICAGO TRIBUNE."

Why is this vital thing, this exhilarating newspaper so disappointing that one often hears apologies for continuing a subscription? (Apropos to which I recall that during the early part of the war a friend who was vexed with THE TRIBUNE'S policy ordered another morning paper in its place. Finding THE TRIBUNE on the table one evening, his wife admitted that she bought it every day, when he, too, owned up that he purchased his at the station each morning.)

Gauging the answer to this question by the criticisms most frequently heard up in this part of the country, I should say because:

First—THE TRIBUNE leads us to expect fairness, then throws us down by cheap juggling its headlines.

Second—THE TRIBUNE leads us to expect support of the law, then throws us down by making a joke of prohibition.

Third—THE TRIBUNE leads us to expect decency, then throws us down by inexcusable attention to the obscenities at Hollywood.

Fourth—THE TRIBUNE leads us to expect dignity and "class," then throws us down by exhibiting vulgarity in its boat advertising. It leads us to believe it is aristocrat, and throws us down by having like a parvenu.

In spite of its enemies, almost in spite of itself, THE TRIBUNE is become an institution with incalculable power—more than that, it has become a friend of the family, invited to our tables and given a place at our firesides, because of its vivacity, intelligence, and savoir-faire. We are charmed until given a glimpse of a cloven hoof or observe a yellow streak. The cause or causes of the disgust evoked lie deep, 'way beyond the public's ability to fathom. But as with people, so with newspapers: evil communications corrupt good manners. THE TRIBUNE, if it would, could be too proud to go Hearst's way. M. H. RAPPORT.

MARSHALL FIELD & COMPANY

Demonstrating the Value-giving Power of This Store

HIGH QUALITY and authoritative style at low prices mark the Special Selling Event now in progress in our Apparel Sections. Seldom does one have the opportunity of selecting such rare values from such wide and varied assortments. And the savings are extraordinary.

These Charming New Hats, $8.75, $10, $11.75

HATS for every type, from piquantly youthful models to the more sophisticated for the matron, are included in this Selling. They attain the distinction of much more expensive Hats, in their materials of the best qualities, excellent workmanship and their undeniably smart designs.

Faille silk or hair braid combined with satin are their materials, while chenille flowers, ornamental rhinestone pins and bows of the same material as hat trim them delightfully. They are indeed excellent values at these prices.

Sports Hat Section, Fifth Floor, Middle, State.

Most Extraordinary Values

Organzine Silk Sweaters, Special at $20

TWO hundred Sweaters of pure organzine silk are offered in this Selling at this very unusual price. They are all tuxedo style in plain weaves with narrow braided sash. They come in navy, jockey red, brown and black. Sizes 34 to 44.

Jersey Sport Dresses in two styles, $25 and $27.50

Sports Apparel Section, Sixth Floor, South, State.

Thousands of Colored Apron Dresses, 65c to $1.70

THE economical housekeeper will avail herself of the opportunity for saving which this Selling offers. The selection of styles and materials is widely varied and the prices are extraordinarily low for the values offered.

95c—Percale Apron trimmed with colored rickrack braid.

$1.35—Indigo blue Apron Dress with white dot center.

$1.70—Plaid gingham Apron Dress, right.

Fifth Floor, South, Wabash.

Extraordinary Values in

Silk Undergarments

at $2.95, $3.95, $4.95 and $5.95

THE selection of dainty silk Undergarments at these prices is unusually large, including various lovely materials and trimmings, seldom found in such reasonably priced garments.

At $2.95—Crepe de Chine or radium Silk Envelope Chemise, tailored or lace trimmed model.

Radfum Satin two-piece set, Vest and step-in Drawers, finished with picot edge, each, $2.95. Crepe de Chine and Satin Bloomers.

At $3.95—Georgette Crepe two-piece set, trimmed. Vest, $3.95. Step-in Drawers, $3.95. Crepe de Chine two-piece set, tailored style. Each, $3.95.

Crepe de Chine Nightgowns, tailored or trimmed with lace.

At $4.95—Crepe de Chine or radium Satin Envelope Chemise. Crepe de Chine Nightgowns, three styles from which to select.

At $5.95—Crepe de Chine or novelty crepe Envelope Chemise, tailored style or elaborately trimmed.

Crepe de Chine Nightgowns trimmed with lace.

Fifth Floor, South, State.

Extraordinary Selling of

Auditorium Bath Soap, Doz., 90c

IT is very seldom that the occasion offers such an opportunity to replenish the household supply of Soap at not only a moderate expenditure but a great saving. This much-used Soap usually sells at a higher price; hence, many thrifty housewives will profit by this Selling.

First Floor, North, State.

Cotton Fabrics Specials

NOW, when wash clothes begin to take a definite place in your plans, your interest is stimulated by these values.

Woven Voile, 95c

Comes in three different styles at this price: checked, in many attractive combinations, and also woven over-bar on different colored foundations.

White Swiss Batiste, 75c

A Batiste which comes 47 inches wide has an added width which makes it desirable for wash frocks and lingerie. There is only a limited quantity at this price.

Second Floor, Middle, State.

Stamped to Embroider

Muslin Bedspreads, $3.75

UNBLEACHED muslin Bedspreads at this price are indeed unusual and represent a value of extraordinary interest. You have a choice of two designs stamped with artistic patterns for cross stitch or applique work.

Fringe for edging, yd., 25c.

Third Floor, South, State.

Note of Freshness

IT is very simply achieved by the addition of one of the new Vestees—a new assortment of which is most varied.

Some are of heavy linen, hemstitched; others attain uniqueness through ratine, organdie, pongee, and even cretonne, with touches of color or embroidery. Priced from $1.25 to $10.

First Floor, Middle, State.

New Window Shades, 75c

AMERICAN Holland Window Shades are now selling for the first time at this low price. The stock includes cream, white and green Shades, 36 inches wide by 7 feet long, mounted on dependable rollers, and complete with fixtures and crocheted ring cords. As a timely value, they are to be on sale during the month of February.

Fifth Floor, Wabash Avenue.

Very Unusual Values in

Women's Athletic Union Suits

THEY are being worn more and more by women who seek comfort as a prerequisite to style. These come in a variety of sheer materials, open front or buttonless styles, mostly with bodice top. White, flesh, orchid, and blue, $1 to $1.95.

Tricot Silk Specials

A Vest of excellent quality, regulation or bodice top, $1.65; Bloomers to match, $2.50.

Sport Bloomers with double shirred cuff, in navy, purple, and peacock, $2.65.

Fifth Floor, South, Wabash.

White Petticoats of Silk and Sateen

Included in February Sales

THE wide range of styles and materials makes the Sale of Petticoats unusually interesting, especially as the prices are so much below the ordinary.

Colored Satin Petticoat, Sketched, $3.25

Other Equally Good Values

At $1.15—White sateen with double panel, scalloped or hemstitched hem. Extra size, $1.65.

At $2.65—White habutai silk, double panel, embroidered scalloped edge or hemstitched hem. Extra size, $3.85. Colored habutai trimmed with narrow plaited ruffles, $2.65.

At $2.85—Messaline or satin, in plain or changeable colors, hemstitched hem.

At $3.25—Double panel wash satin of very fine quality, scalloped or hemstitched hem. White or flesh.

Fifth Floor, South, State.

Women's New Suits Welcome Spring's Arrival

TAILORED Suits fashioned of the finer materials, and extremely well tailored, have more distinction than ever, yet are priced far more attractively than in previous seasons.

Sketched at the left a Suit of tricotine beautifully tailored has a metal belt and is trimmed with bands of self material. $85. The piquetine Suit very handsomely embroidered is sketched at the right, in beige, black and navy, $110.

Sixth Floor, South, State.

Women's Canton Frocks, Special, $55 and $65

THE afternoon Frock for the more informal social affair grows lovelier with the season's advance and displays many ingenious touches of trimming. The good qualities of materials and careful workmanship make these Frocks unusual values.

The models sketched are but two of many charming styles offered in this Selling. The beaded Frock may be selected in black, navy or mohawk at $65. The other Frock sketched shows the interesting handkerchief sleeve and graceful plaited panels, $55.

Sixth Floor, South, Wabash.

Many Styles of Boudoir Robes

Very Specially Priced During February

DURING this month you can get almost any kind or style of Negligee or Boudoir Coat at a very worthwhile reduction in price.

Taffeta Boudoir Coat, Sketched, $9.95

Boudoir Coats—of excellent quality wash satin, scalloped at bottom and at sleeves, $7.95; of embossed corduroy, lined throughout with plain seco, in many colors, $6.50.

Slip-over style of crepe de Chine, a very practical style, $12.25.

Robes—of quilted crepe de Chine, lined with lamb's wool, delicate tints, $14.35; of terry cloth, $5.50.

Fifth Floor, South, State.

Women's New Spring Blouses and Skirts Attractively Low-Priced

THEY are so nearly related—Skirts and Blouses—and so definitely complementary that you almost have to think of them together. The new Skirts and Blouses are so attractively designed as to be complete costumes.

Colored Crepe de Chine Blouses, $10.75, $15

At left, an attractive tuxedo style Blouse, in black, navy, bisque, and canna. $15.

The Blouse sketched on the figure at the right is beaded elaborately, and made overblouse style. It comes in black, navy, canna, bisque, and gray—$10.75.

Sixth Floor, Middle, State.

Silk Skirts of Novel Designs, $15, $17.50

Their uniqueness of design lies in the arrangement of the girdle, or in the placing or one-sidedness of the pockets. Their silk materials of heavy, novelty weaves come in white, navy, and black. At $15, plain silk; at $17.50, satin-striped.

Sixth Floor, South, State.

In the Misses' Section

Distinctive Crepe Frocks, $85

THE smartest young debutante is quite as fastidious as her mother, and demands that her Frocks show the newest and most exclusive features that the new mode has to offer.

The Model Sketched Exemplifies the Charm of the Entire Collection

The Frocks in this Selling are as lovely as possible—the materials, crepe Roma, crepe cashmere and faille—are of exquisite qualities, and the trimmings have all the distinction of much more expensive Frocks. They are undoubtedly a most exceptional value. Our assortment of Spring Frocks is very complete and the many charming styles include various new fabrics and trimmings.

Sixth Floor, North, State.

BUY 'EM A BUS NOW, DAD; IT'LL BE NO CHEAPER

Motor Prices Permanent, Makers Say.

BY J. L. JENKINS.

Detroit, Mich., Feb. 13.—[Special.]—Present price lists on the leading makes of motor cars may be considered permanent despite Ford's entrance into the high grade automobile field, leaders of the industry said today. As a matter of fact, the price question is the last subject manufacturers care to discuss now that the final January revisions have been announced and public confidence in 1922 automobile values has been restored.

The industry learned its lesson last year when periodical price reductions, each heralded as the "ultimate sacrifice," caused hundreds of potential purchasers to postpone their orders and increase the period of industrial depression.

Great Boom in Sales.

The reductions announced during national automobile shows in New York and Chicago were important factors in bringing about the surprising rush of business which is rapidly swinging all of the big factories into their full stride weeks before the usual boom, sales managers say. They point out, too, that the full effect of public interest has not been felt because the real spring buying period has not yet arrived.

Thanks to highway construction all over the country, and particularly about big cities, urban orders have broken records since early in December. In practically all rural districts, with the exception of some parts of the corn belt hardest hit by grain prices, dealers are calling for large stocks for delivery as soon as road conditions permit.

May Be Car Shortage.

Several authorities, among them E. S. Jordan and Alton G. Selberling, predict a real shortage in new cars this spring. They base their prediction on the curtailment of production during the last four months, the hundreds of owners who "made the old car do" last year, and the fact that more than a million vehicles now in use will reach their sixth and maximum year of service in 1922.

The used car continues to be the biggest problem in motordom, executives declare. They say that, as new car prices have dropped, huge stocks of used cars taken by dealers have depreciated until thousands of dealers have been drained financially. Reports show that the present used car prices, the lowest in history, are proving a powerful lever in moving the stocks.

As to factory conditions, reports show Hupp operating on a spring schedule of about 2,500 cars a month, Buick operating on nearly a full time basis, both Studebaker plants speeding production, and Dort rapidly gaining capacity production in its Flint plant. Reo is taking on new employés rapidly, and Rickenbacker reports a full production schedule within a month.

TRAGEDY MARKED

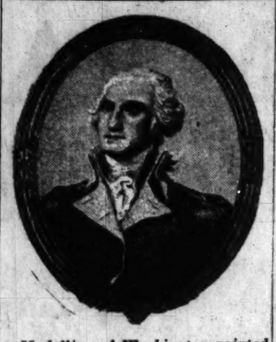

Medallion of Washington painted by John Trumbull, colonial artist, which caused the slaying of Paul F. Volland by Mrs. Vera Trepagnier and for which $5,000 is asked to settle her estate.

PAUL FREDERICK VOLLAND, Chicago publisher, was shot and killed by Mrs. Vera Trepagnier of New Orleans, a widow, 60 years old, in May, 1919. The shooting was the sequel to a quarrel over a miniature of Washington owned by the widow, and painted a century and a quarter ago by John Trumbull, colonial artist and soldier.

Sent as a wedding gift to a Virginia bride, the miniature traveled west with her family and finally passed into the hands of Mrs. Trepagnier. Now it is being offered for sale for $5,000 by Attorney Michael F. Looby, in order to settle the estate of Mrs. Trepagnier, who died a short time ago in Kankakee insane asylum, after having served a term in Joliet in expiation of her crime.

RODEN PLANS TO WIDEN SCOPE OF CITY LIBRARY

A systematic course of reading, forming a sort of public university for all who choose to take advantage of it, will be the latest addition to the public library if a plan presented to the board of trustees by Librarian Carl B. Roden materializes.

The plan contemplates a trained library assistant, in charge of a room where those hungry for knowledge may drop in to read on the subject of their selection. Personal aid will be given to those seeking information.

CHINESE ARMS ENVOYS HERE ON WAY HOME

Reports that the Chinese would not accept the decisions of the conference on the limitation of armaments at Washington were spiked by members of the Chinese delegation which spent the day in Chicago yesterday en route for Seattle and their homes in the orient.

"China's 400,000,000 people will accept the agreements made at Washington," said Dr. Chung Hui Wang, chief justice of the Supreme court of China and one of the leaders of the party. "Naturally some dissatisfaction was bound to develop, but we of the Chinese delegation did the best we could for our country."

There was much praise for America from the twenty-one members of the party, who were met on arrival here by Mr. and Mrs. William H. Bush, 1558 North State street; John J. Abbott, vice president of the Continental and Commercial bank, and scores of Chinese university students now studying in Chicago.

During the day Justice Wang spoke at the University of Chicago and at the Men's City club. The whole party was entertained at an informal dinner at the Casino club in the evening.

Pastor Aid of City Hall to Find Work a-Plenty

That the Rev. John H. Williamson may not lack fields in which to labor during the early days of his career as law enforcement commissioner, Chief of Police Fitzmorris last night ordered citizens' complaint blanks placed in each of the city's thirty-six police stations, fire stations, and ward offices. Citizens may use them to complain of city employés, unlawful conditions, and the failure of any of the city's services, including garbage removal.

Genuine BAYER Aspirin

WARNING! Say "Bayer" when you buy Aspirin.

Unless you see the name "Bayer" on tablets, you are not getting genuine Aspirin prescribed by physicians over 22 years and proved safe by millions for

Colds	Headache	Rheumatism
Toothache	Neuralgia	Neuritis
Earache	Lumbago	Pain, Pain

Accept only "Bayer" package which contains proper directions.

Handy "Bayer" boxes of 12 tablets—Also bottles of 24 and 100—Druggists.

Aspirin is the trade mark of Bayer Manufacture of Monoaceticacidester of Salicylicacid

TENANTS' LEAGUE DRAWS NEW FORM OF SPRING LEASE

After extended experiments with a new "combination" lease, the Tenants' League of Chicago yesterday ordered 100,000 of them printed for distribution among Chicagoans.

The lease restores the sixty day clause and incorporates a compensation clause to hold in cases where landlords reserve the right to terminate the tenant's occupancy at any time on sixty days' notice. The compensation is to be based on the yearly rent. The lease also provides for steam heat until May 31, instead of April 30.

M. S. Walsh, secretary of the league, said these leases might be procured at the league's office, 112 North La Salle street.

Hard work such as writing on rough paper and making carbon copies can be done with ease with an

Evenflo

INK PENCIL

The wonderful construction of this pen combined with simple and positive cleaning feature, makes it give real service, and satisfaction to all users.

Sold through Reliable Dealers

Evenflo Pen Co.
GRAND RAPIDS, MICHIGAN

Good Business

The Boston Evening Transcript Had a Record Month in January

¶ The gain over January, 1921, was 121,850 lines. The total was greater than any other Boston evening paper and only two columns behind the morning Post, which led in total week-day advertising.

¶ There was also a gain of nearly 10% in circulation. *The Boston Transcript* is fast adding quantity to quality of circulation.

Boston Evening Transcript

NATIONAL REPRESENTATIVE
Chas. H. Eddy Co., 1036 Peoples Gas Building, Chicago

57

Five Good Qualities

Good color, good smell, good taste, good to make other things taste better, and good for the health. That is Heinz TomatoKetchup. Made right and the materials are right. Free from artificial preservatives and coloring matter.

HEINZ
TOMATO KETCHUP

PACKARD

announces substantial reductions in the prices of Packard Twin-Six cars and Trucks

	Price eight months ago	Price before Feb. 13, 1922	Price today
The Twin-Six Touring	$6000	$4850	$3850

Other Twin-Six models show proportionate reductions

In addition to the reductions made in the price of the Twin-Six, Packard Truck models EC (2—2½-ton, solid tires) and EX (2—2½-ton, pneumatic tires) are reduced from $3500 to $3100 and from $4000 to $3500, respectively. The price of the Packard Single-Six, already twice reduced, remains unchanged, with the probability of an advance later.

No motor car in the world today offers equal value with the Packard Twin-Six, the new low price of which represents a total reduction of more than 35 per cent in less than eight months.

All prices effective February 13, 1922, and f. o. b. Detroit

THE PACKARD MOTOR CAR COMPANY · DETROIT

Packard Motor Company of Chicago
2357 Michigan Avenue

ASK THE MAN WHO OWNS ONE

Have Color in Cheeks

Be Better Looking—Take Olive Tablets

If your skin is yellow—complexion pallid—tongue coated—appetite poor—you have a bad taste in your mouth—lazy, no good feeling—you should take Olive Tablets.

Dr. Edwards' Olive Tablets—a substitute for calomel—were prepared by Dr. Edwards after 17 years of study.

Dr. Edwards' Olive Tablets are a purely vegetable compound mixed with olive oil. You will know them by their olive color.

To have a clear, pink skin, bright eyes, no pimples, a feeling of buoyancy like childhood days, you must get at the cause.

Dr. Edwards' Olive Tablets act on the liver and bowels like calomel—yet have no dangerous after effects.

They start the bile and overcome constipation. Take one or two nightly and note the pleasing results. Millions of boxes are sold annually at 15c and 30c.

OLIVE TABLET CO.
Columbus, Ohio

MASTIN'S VITAMON TABLETS

For Firm Flesh "Pep" Increased Energy Renewed Vigor

Insist upon MASTIN'S TO GET THE *ORIGINAL* VITAMON TABLETS. At all good druggists

Cuticura Ointment Is Soothing After Shaving

After shaving with Cuticura Soap, the Cuticura way, gently rub tender spots on face with Cuticura Ointment. Then wash all off with Cuticura Soap and hot water. Rinse with tepid water.

Sample Each Free by Mail. Address: "Cuticura Laboratories, Dept. 19M, Malden 48, Mass." Sold everywhere. Soap 25c. Ointment 25 and 50c. Talcum 25c. Cuticura Soap shaves without mug.

EDUCATIONAL

WIRELESS

A practical evening course preparing for a Government Radio Operator's license on land and sea!

Classes conducted by the District Manager of the Radio Corporation of America. New equipment in the classroom includes an "ZP" panel type transmitter and a "P9" transmitter, arc-to-tube, and a regenerative receiver using vacuum tubes.

Call, write or phone for our new folder, T-7, which outlines and discusses the present radio field and its great future possibilities. Classes (limited to 20 students each) now forming. Phone Central 6753 Now!

YMCA TECHNICAL SCHOOL
19 South La Salle St., Chicago

BRYANT & STRATTON
BUSINESS COLLEGE
Tel. Randolph 1575 116 So. Michigan Ave.

Descriptive catalog of Business Training Courses sent free upon request
MAYO COLLEGE OF COMMERCE
1620, 431 South Dearborn Street, Chicago

EDUCATIONAL EDUCATIONAL

Make Your Start This Week

CLASSES NOW FORMING

ALTHOUGH a number of our classes are closed to further registration, others still have vacancies. Students will be admitted to these classes in the order of their applications. The Y M C A School of Commerce is an evening school of college grade. The Bachelor of Commercial Science degree is conferred upon completion of four-year courses.

Five Standard Four-Year Degree Courses In:
Business Administration, Banking and Finance, Marketing, Accountancy, Production

Seven Two-Year Certificate Courses In:
Real Estate, Credit Management, Foreign Trade, Employment Management, Insurance, Traffic Management, Purchasing

Over Sixty Short Courses, a Partial List of Which Follows:

Principles of Accounting; Advanced Accounting; Theory; Specialized Accounting; C. P. A. Quiz; Cost Accounting; Auditing; Constructive Accounting; Income Tax Law; Business Law; Real Estate Law; Real Estate Practice; Business Economics; Money and Banking; Corporation Finance; Bonds and Investments; Life Insurance; Credits and Collections; Marketing Operations; Business Psychology; Principles of Salesmanship; Advanced Salesmanship; Principles of Advertising; Direct-by-Mail Campaigns; Printing Art and Technique; Advertising Copy Writing; Advertising Campaigns; Business Organization; Industrial Management; Office Management; Personnel Administration; Foreman Training; Purchasing; Business Letters and Reports; Advanced Sales Correspondence; Practical Speaking; Traffic Management; Foreign Trade; Memory Training.

Partial Scholarships Are Available to Ex-Service Men

Call, write or phone (Central 6789) for 64-Page Catalog, T-1. Enrollment Limited. Register Now.

YMCA School of COMMERCE

"The School with Practical Business Courses"

19 S. La Salle St., Chicago Office Open Day and Evening

PHYSICAL EDUCATION
(A Normal Course)
EVENING CLASSES
Beginning MARCH 1, 1922

The College will accept credit on the regular diploma course for work taken in the evening classes at the American College of Physical Education. The March term includes: Swedish practice—General Gymnastics—Aesthetic Dancing—Swimming for Men—Swimming for Women—Athletics and Games for Men—Athletics and Games for Women—Wrestling—Boxing—Anatomy—Kinesiology.

The September term will include other subjects of the regular curriculum. High School Graduation is required for the diploma, although special students may be accepted by the College on special arrangements.

For further information write to
AMERICAN COLLEGE of PHYSICAL EDUCATION
Accredited Co-educational
4200 Grand Boulevard, Chicago
Or call Oakland 2356

METROPOLITAN BUSINESS COLLEGES

"Leaders in Business Education"
Fifteen Schools in Chicago and Suburbs
Main College
37 S. Wabash Ave. Phone Randolph 2209

WRITE FOR BOOK ON EVENING COURSES IN BUSINESS TRAINING
Northwestern University School of Commerce
423 Northwestern University Building
Lake and Dearborn Sts., Chicago

GREGG SHORTHAND
SAVES TIME AND MONEY
Day and Night Sessions. Start Now.
Gregg School, 6 North Michigan Ave., Chicago, Ill.

COOKERY, SEWING, MILLINERY
New day and evening classes now starting.
The School of Domestic Arts and Science.
804 Tower Bldg. For Catalog phone Rand. 970

CONVINCING TALK
Two classes for Men, one class for Ladies begins this week—now enrolling. 30 years Teaching Forceful Speech-Fluency, Voice Power, Confidence, Poise, Speechmaking, Impressive Conversation, Vocabulary Building. Practical for all occasions. Rapid progress.
Oratory Speech College
ROSTELL & WEBSTER
Call, write 116 S. Mich. Ave., Tel. 872 Rand.

Preparatory School
For Law, Medical, Dental, Pharmacy, and other professional schools; for entrance to colleges and universities; for teachers' examinations and all other examinations requiring a high school equivalent.
The Balfour Johnstone School
1314 Garrick Bldg., 64 W. Randolph St.

Wetomachek Camps for Girls
POWERS LAKE, WISCONSIN
Under the Management of
The Chicago Normal School of Physical Education
Junior and Senior Camps. July and August. For girls ages 9 to 22. A strong force of trained counselors. References required. Write for booklet.
Registrar, Box T, 5629 Greenwood Ave., Chicago, Ill.

"Stammering, Its Cause and Cure," is the title of a 288-page cloth-bound book which we will send free to any stammerer. BOGUE INSTITUTE FOR STAMMERERS, 3753 Bogue Bldg., 1147 N. Illinois St., Indianapolis.

Home-Study Business Courses
Write, call or telephone (Randolph 5323)
LaSalle Extension University, 1164 Michigan Ave., Chicago
The World's Largest Business Training Institution

NO COAL STRIKE IF WE CAN STOP IT, LEWIS SAYS

Indianapolis, Ind., Feb. 13.—On the eve of the convention of the United Mine Workers of America to determine whether there is to be a nation-wide coal strike April 1, John L. Lewis, president, declared the delegates would "do everything possible in a proper way to prevent such an occurrence."

As it has been accepted in many quarters that a strike of bituminous miners at the expiration of the present contract with the operators on March 31 is inevitable, Lewis' statement was taken as meaning that the wage scale committee had decided to make further overtures to the operators before making a decision.

Hope to Prevent Strike.

"The miners do not desire a strike," said Lewis. "We propose to do everything possible in a proper way to prevent such an occurrence. I feel sure that when the convention has finished its work the public will realize this fact."

The subcommittee of six members in charge of drafting the demands the miners are to make on the operators completed its work late today and submitted its report to the full committee of twenty-seven members. The subcommittee was in disagreement most of the day, but got together in time to make a unanimous report.

Seek No Five Day Week.

The conclusions of the committee were not made public, but well informed mining authorities declare that the miners will not ask the five day week and six hour day, but will ask a continuation of the present contract, including the "check-off," with increases in wages for certain classes of men employed in hazardous work.

It is declared that there will not be any proposals of acceptance on decreases in wages.

Approximately 2,300 miners will constitute the convention, which will get under way Tuesday.

FORCIBLY FEED CHURCH LEST HE CHEAT GALLOWS

While authorities in the county jail were resorting to forcible feeding to preserve the strength of Harvey W. Church, convicted of murder, sentenced to be hanged next Friday, his attorneys, in Springfield, were appealing to the state pardon board to save him from the gallows.

HARVEY W. CHURCH.

Arguing that Church was insane at the time he killed Bernard J. Daugherty and Carl Ausmus, automobile salesmen, and that he is violently ill now, Attorneys Bennison F. Bartels and Leo A. O'Reilly, asked the pardon board for a commutation of sentence. Assistant State's Attorney William Scott Stewart, who prosecuted Church, said, however, that the same claims of insanity were made at the trial and that Church, whom he characterized as a "cold blooded murderer," was found sane.

For some time Church, in his cell in the county jail, has been taking very little food, and while the jail physicians and Warden Wesley Westbrook state that he would still live many days if he took no food at all, Asistant Jail Physician Norman Copeland yesterday fed him some food through a tube. The food consisted of soft boiled eggs, malted milk, and a glucose solution.

Grandmother Wills $5,000 to J. L. Laughlin's Son

J. Laurence Laughlin Jr., 5627 Blackstone avenue, son of J. Laurence Laughlin, noted economist, was bequeathed $5,000 in the will of his grandmother, the late Mrs. Harriet L. Cramer of Milwaukee, who left an estate of $500,000. She formerly was owner of the Evening Wisconsin. She left a large part of her fortune to Marquette university and Catholic charities.

FORD WILL MAKE AUTO PARTS ON U. S. PROPERTY!

Washington, D. C., Feb. 13.—Efforts of house military committeemen to exact a pledge for the manufacture of fertilizers during the 100 year life of the proposed contract by Henry Ford for purchase and lease of the government's properties at Muscle Shoals, Ala., failed today. W. B. Mayo, appearing before the committee as the personal representative of Mr. Ford, declared the Detroit manufacturer was not willing to modify his offer in any of its existing provisions.

Mr. Mayo told the committee Mr. Ford intended to manufacture fertilizers in their finished forms and would not produce "exclusively their nitrate ingredients."

A part of the power created, it was explained, would be consumed in the manufacture of "automobile parts from raw materials." This statement by the witness revealed for the first time that it was the intention to operate the Alabama plants in connection with Mr. Ford's automobile business.

THE HUB
Henry C. Lytton & Sons
State at Jackson—on the N. E. Corner

Tremendous Values in a Great

Final Clearance

Of 2,100 Garments from Our Recent Purchase of Foremost Maker's Entire Surplus
Including Broken Lines from the $38 Range

Overcoats

That Sold Regularly Up to $65

$25

This has been the greatest sale in the history of this organization.

Thousands of coats have been sold—thousands of new customers made.

But sizes have become broken—assortments limited in some lines.

So we have regrouped these coats to complete one great assortment at a price so low as to insure an immediate disposal.

In the medium and smaller sizes the variety is still large.

THE HUB
Henry C. Lytton & Sons
State at Jackson—on the N. E. Corner

WG

St. Valentine's Day
at the
NEW
WINTER GARDEN
RESTAURANT
(Self-Service)

ST. VALENTINE'S DAY has come again, and it is the Winter Garden's pleasure to join with its many friends and patrons in celebrating the day in a becoming manner.

Get a Winter Garden Valentine

EVERYBODY is the Winter Garden's Valentine, and no one will be slighted today. Each guest from 7 A. M. to midnight will be presented with a Winter Garden Valentine. Come yourself—bring the kiddies; plenty of high chairs.

A ST. VALENTINE'S DAY menu of exceptional merit has been prepared for the occasion, at the phenomenally low prices made possible by our tremendous volume of business. By all means have your St. Valentine's Day luncheon at the Winter Garden today; enjoy the fine food and delicious cookery, and the wonderful atmosphere of Chicago's famous self-service restaurant.

St. Valentine's Day Luncheon Prices
(Effective from 11 A. M. to 3 P. M.)

Consomme, Old Fashioned Vegetable, 10c.
Cream of Chicken, Valentine, 10c.
Medallion of Halibut, Oyster Sauce, 25c.
Broiled Lake Superior Whitefish, 25c.
Fried Oysters, Tartar Sauce, 5 for 25c.
York Ham, New Cabbage, 30c.
Braised Sirloin of Beef, Vegetables, 30c.
Sweet Bread Cutlet, Creamed Fresh Mushrooms, 25c.
Emince of Chicken, Florentine, 30c.
Southern Hash, Corn Fritter, 20c.
Broiled Lamb Chop, Combination, 35c.
Ragout of Spring Lamb, 25c.
Baked Pork and Beans, 15c.
Fried Theuringer Sausage, Bavarian Slaw, 25c.
Prime Ribs of Beef, au jus, 35c.
Leg of Young Pig, Dressing and Apple Sauce, 30c.
Cauliflower in Cream, 15c.
Wax Beans, 10c.
Stewed Tomatoes, 10c.
Early June Peas, 10c
Mashed Potatoes, 10c.
Potatoes, Georgette, 10c.
Boiled (new) Potatoes in Cream, 10c.
Candied Sweet Potatoes, 10c.
Baked Potato, with Butter, 15c.

Every Wednesday is "Apple Day" at the new Winter Garden; tomorrow—a big, juicy apple free with your breakfast and luncheon.

Winter Garden Self-Service Restaurant
214-216 South State Street (Consumers Bldg.)
Between Adams and Quincy Sts.

Open 7 a. m. to Midnight every day, Sundays and Holidays included

Ashley Ballou's famous orchestra in popular and classical selections from 6-8 every evening.

At Mandel Brothers'—featured for today

Ear rings in quaint designs and rich colors

A large assortment of novel ear rings in combinations of cut steel and jet; cornelian, amethyst, topaz (all real stones); also sapphire and pearls, and clusters of grapes. Prices, 1.50 to $40 pair. *First floor.*

Special lot at 1.25 pair

Jet, jade, lapis, crystal, sapphire and ox blood coral ear rings—many in recent designs.

Mandel Brothers

GUARD AGAINST GERM-LADEN AIR

STREET and subway cars, railroad trains, interurbans, theatres, schools and stores are the haunts of disease germs—so are the windy, dusty streets.

Check these germs at once with Formamint Tablets, and prevent throat infection, sore throat or possibly laryngitis, tonsillitis and influenza. Dissolve one of these convenient-to-take, pleasant tasting, yet powerfully antiseptic Tablets in your mouth, now and then.

An efficient antiseptic is released and mixing with the saliva, continuously bathes the mouth and throat, checking contagious germs. Relieves hoarseness. Helpful for singers, actors, speakers, smokers, lecturers, etc. Children like them. 60¢ at all druggists.

Recommended by throat specialists, physicians, dentists and druggists.

Formamint
GERM-FIGHTING THROAT TABLETS
Formamint is our trade mark. It identifies our product. Bauer Chemical Co., Inc., New York

Fine for Neuralgia

Musterole insures quick relief from neuralgia. When those sharp pains go shooting through your head, just rub a little of this clean, white ointment on your temples and neck.

Musterole is made with oil of mustard, but will not burn and blister like the old-fashioned mustard plaster.

Get Musterole at your drug store. 35c and 65c in jars and tubes; hospital size, $3.

BETTER THAN A MUSTARD PLASTER

MUSTEROLE
WILL NOT BLISTER

NEWS OF MERCHANDISE is vitally important to every woman. It enables her to *save money* and *live better*. Chicago women insist on *THE TRIBUNE* because it has so much *exclusive* News of Merchandise—advertisements that other papers do not carry.

THE CHILDREN AND GEORGE WASHINGTON

Here are more of the essays by boys and girls entered in the George Washington contest for $11,650 in prizes being conducted by The Tribune. The contest closes on Washington's birthday, Feb. 22.

Believed in Righteousness.

To those men who are given the task of dedicating their lives, their happiness, and their all to preserve this nation, and to make it a better place to live in, we give thanks.

Our God in heaven must have had one of such men in mind, for on Feb. 22, 1732, there was born unto this glorious land of ours George Washington, "the father of his country." How true indeed does this appellation of dignity befit him. Not in words nor in sentiments can be told the untiring efforts and achievements of this "apostle of liberty and truth," who while still in his teens had already developed traits of honesty, loyalty, and fearlessness.

As time elapsed a great struggle ensued between England and the colonies, and taking the reins of leadership into his hands he guided those liberty loving people through the most disappointing and gruesome period to that of a better outlook upon the horizon; and yet the battle had not been won, and again this "Cincinnatus," with the love of the people in his heart, used all of his prudence, sagacity, and foresight to make these colonies that were disorganized and disrupted into a government of the people, by the people, and for the people.

Washington is our noble exemplar of unselfishness, integrity, and perseverance. He believed in righteousness and had the utmost faith in the voice of God. He is our emancipater of liberty, the builder of our nation, and our most esteemed President.

MICHAEL GOLDBERG,
720 Winchester avenue, Chicago.
Age 18. Senior, Joseph Medill High school.
Teacher, Miss Wallace.

Loved by All.

The title, "The Father of Our Country," belongs to that Virginia gentleman—that statesman and that patriot—George Washington.

Clean living, clean character, generosity, and honesty were the characteristics which made him a man loved by all of his countrymen; reverenced and admired by all of the nations of the world.

He was commander in chief of the continental army and led our forces through the hardships and privations of that winter at Valley Forge.

To lead the country through the most difficult problems we have ever been forced to solve, to struggle with an opposing congress, and to organize a nation for peace as well as war—these were the problems which would face the first President of our country.

Washington was inaugurated as President in 1789. After serving two terms he was asked to serve a third, but refused, saying that others would make as good a president as he.

Laws that came from him have never been equaled. While in office he gave us freedom, independence, and a nation the world shall never forget.

His birthday, Feb. 22, is set aside as a day on which to show respect to a hero whom the world shall always remember as the gneral, the President, the man who was "First in peace, first in war, and first in the hearts of his countrymen"—George Washington.

WILLIAM RIDDLE,
Mechanicsville, Ia.
Age 11. Grade 7, Mechanicsville school.

Maj. John G. Emery Seeks Nomination for Senate

Grand Rapids, Mich., Feb. 13.—Maj. John G. Emery, former national commander of the American Legion, announced today his candidacy for the Republican nomination for the United States senate. He will oppose Senator Townsend at the primary on Sept. 12. Maj. Emery criticized the senate for the seating of Senator Newberry and asserted "the principal issue of the Republican party this year ought to be its own rejuvenation."

Beech-Nut Pork and Beans

Delicious and satisfying

– try a can tonight

Ask your grocer for Beech-Nut Beans

15¢ *the can*

The messages you failed to send

IF you had bad business last year
and
if you cut down your advertising last year,

You have no right to complain.

"Customers didn't buy," you say. But did you give them the proper urge and invitation to buy? They certainly did some buying, and perhaps, if they had received the catalogs and booklets which you failed to send, you could have received more than your share of the business. Some firms increased their output of printed messages in 1921 and kept orders up to normal.

Good printed matter is a most profitable form of sales effort.

S. D. WARREN COMPANY, BOSTON

Warren's Standard Printing Papers are sold by

J. W. Butler Paper Company
221 to 229 West Monroe Street, Chicago
Telephone: Franklin 5800 (Private Exchange to all Departments)

Specimens of printed things that have helped sell goods sent on request.

better paper ... better printing

better business

WARREN'S STANDARD PRINTING PAPERS.

Printing Papers

Studebaker

LIGHT-SIX SEDAN
$1750
f. o. b. South Bend

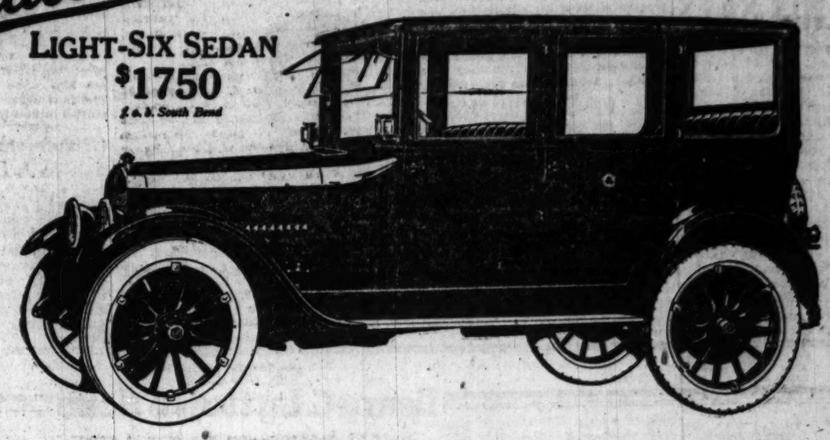

See This New Low-Priced Sedan!

Two more cylinders make a world of difference.

You notice it when the LIGHT-SIX slows down to a snail's gait in traffic. You notice it when the open highway ahead invites the throttle. You notice it in the greater responsiveness, the greater flexibility, the greater s-m-o-o-t-h-n-e-s-s and in the absence of vibration.

There are new driving pleasures waiting for you in the Studebaker LIGHT-SIX Sedan.

Not only is its motor more powerful, more flexible and freer from vibration than any other light six-cylinder motor ever produced, but the perfect distribution of the car weight over all four wheels gives it unusual riding and driving qualities.

If you have been accustomed to driving a "four," the responsiveness of the LIGHT-SIX will be a revelation. If you are now driving another six-cylinder car, the lack of vibration and perfect balance of this LIGHT-SIX will create new standards of riding comfort.

But, equally important, is the new low price of $1750—an intrinsic value without parallel in the industry!

Studebaker is the World's Largest Builder of Six-Cylinder Cars!

Light-Six 5-Pass., 112" W. B., 40-H. P.		*Special-Six* 5-Pass., 119" W. B., 50-H. P.		*Big-Six* 7-Pass., 126" W. B., 60 H. P.	
Chassis	$ 875	Chassis	$1200	Chassis	$1500
Touring	1045	Touring	1475	Touring	1785
Roadster (3-Pass.)	1045	Roadster (2-Pass.)	1425	Coupe (4-Pass.)	2500
Coupe-Roadster (2-Pass.)	1375	Roadster (4-Pass.)	1475	Sedan	2700
Sedan	1750	Coupe (4-Pass.)	2150		
		Sedan	2350		

Prices are f. o. b. Factories

STUDEBAKER SALES CO. OF CHICAGO
Studebaker Distributors
Michigan Ave. at 21st St. Phone Calumet 6480

This is a Studebaker Year

RESORTS—FOREIGN
Ocean Travel.

CUNARD ANCHOR ANCHOR-DONALDSON

Passenger and Freight Service

NEW YORK to Cherbourg and Southampton
AQUITANIA ..... Feb. 25 Mar. 21 Apr. 11
MAURETANIA ..... Apr. 8 Apr. 25 May 16
BERENGARIA ..... May 30 June 20 July 11
NEW YORK to Halifax, Plymouth, Cherbourg and Hamburg
SAXONIA ..... March 7
ALSONIA ..... April 8
NEW YORK to Queenstown and Liverpool
SCANDINAVIA ..... Feb. 18 Apr. 1
CARINTHIA ..... Mar. 22 Apr. 26
CAMERONIA ..... Mar. 11
NEW YORK to Halifax, Londonderry and Glasgow
ASSYRIA ..... March 4
NEW YORK to Londonderry and Glasgow
ASSYRIA ..... Mar. 17
ALGERIA ..... Apr. 8 May 13 June 10
NEW YORK to New Bedford, St. Michaels, Lisbon, Gibraltar, Naples, Patras, Dubrovnik, Trieste
ITALIA ..... March 24
PORTLAND, ME., to Halifax and Glasgow
CASSANDRA ..... Mar. 2 Apr. 13
SATURNIA ..... Mar. 30
MONTREAL to Moville and Glasgow
ATHENIA ..... June 22
SATURNIA ..... July 14
Only Canadian steamship line calling at an Irish port
AGENCY'S OFFICES, CUNARD BLDG., 25 W. Cor. Dearborn and Randolph Streets.
Telephone Central 5060

RESORTS—FOREIGN
Ocean Travel.

HAVANA
AND
WEST COAST OF SOUTH AMERICA
VIA PANAMA CANAL
By Magnificent South American Liner
ESSEQUIBO.....Mar 11
Special Reduced Fares for Round South American Tours.
PACIFIC LINE
(The Pacific Steam Navigation Co.)
117 W. Washington St., Chicago or local steamship ticket agent.

Australia
OCEANIC STEAMSHIP CO.
Fast U. S. Mail S. S. Ventura, Venture, 16,803 tons Lloyds A1 register. Delightful service, Sydney Short Line Samoa. HONOLULU $220 R. T. Pacific Tours $255, 1st class. Ventura sails Mar. 11. Sonoma sails Apr. 11. OCEANIC LINE, 2 Pine St., San Francisco, Cal. or H. E. Bursell, 17 Battery Pl., New York

RESORTS—FOREIGN
Ocean Travel.

French Line

NEW YORK—HAVRE—PARIS
ROCHAMBEAU ..... Feb. 21 Mar. 22 Apr. 27
PARIS ..... Feb. 21 Mar. 15 Apr. 5
LA LORRAINE ..... Mar. 4 Apr. 1
LA SAVOIE ..... Mar. 11 May 6 June 10
FRANCE ..... Mar. 22 Apr. 13 May 10
CHICAGO ..... Apr. 6 May 11 June 15
NEW YORK—VIGO (Spain) HAVRE
LA BOURDONNAIS ..... Mar. 11
TOURS IN ALGERIA & MOROCCO
Sailings from Bordeaux or Marseilles
Three and four week motor trips
Write for interesting descriptive literature
CHAS. KOZMINSKI, Gen. Western Pass. Agt.
135 N. Dearborn St. Phone Central 8233
C. A. SULLIVAN & CO., G. W. F. A.
Webster Building, Chicago

HOLLAND AMERICA LINE
NEW YORK TO ROTTERDAM
Via Plymouth, Boulogne-Sur-Mer
N. Amsterdam ..... Feb. 18 Mar. 25 Apr. 29
Noordam ..... Feb. 25 Apr. 1 May 6
Ryndam ..... Mar. 11 Apr. 15 May 20
Rotterdam ..... Apr. 8 May 13 June 17
Passenger Office, 138 N. La Salle St., Chicago

RESORTS—FOREIGN
Ocean Travel.

UNITED AMERICAN LINES JOINT SERVICE WITH **HAMBURG AMERICAN LINE**

New York to Europe
LONDON via Plymouth PARIS via Boulogne
HAMBURG
By large American-flag steamers
Sailing from New York
S.S. RESOLUTE May 2, May 30, June 27
S.S. RELIANCE May 16, June 13, July 11
Also weekly steamers every Thursday, New York to Hamburg direct.
For special cabin and third class passengers.
For rates and further information apply to
UNITED AMERICAN LINES, Inc.
General Office: 39 Broadway, New York
156 No. La Salle St., Chicago
or Local Steamship Agents

COOK'S TRAVEL SERVICE
Over 150 offices throughout the world
Thos. Cook & Son 213 S. Dearborn St.

Scandinavian American Line
DENMARK - NORWAY - SWEDEN
Passenger Office, 117 N. Dearborn St., Chicago

RESORTS—FOREIGN
Ocean Travel.

See the Land of the Midnight Sun

Are you going to visit Europe next Spring or Summer?

The Northern route via *Norwegian America Line* to *Norway* and continuing through Sweden and Denmark to the Continental countries offers the greatest variety. A luxurious cruise in the Norwegian Fjords, a trip to North Cape and the Midnight Sun, would be both healthful and instructive recreation, before taking up the beaten paths of travel

Call or Write

Norwegian America Line Agency
Birger Osland, General Western Manager—115 South Dearborn St., Adams Express Building, near Adams Street, Chicago

RESORTS—FOREIGN
Ocean Travel.

South America
by the Popular "V" Steamer
Vasari
Sailing Feb. 25th
For Rio de Janeiro—Montevideo and Buenos Aires

An opportunity to visit the beautiful city of Rio de Janeiro, returning by the luxurious new oil burning steamer VANDYCK, calling at Trinidad and Barbados en route. Due back in New York April 5th. Special round trip rate. Steamers are fitted with every modern device for safety and comfort.

Other sailings—S. S. VAUBAN, Mar. 11th, S. S. VESTRIS, April 1st, S. S. VANDYCK, April 22nd.

For rates and further particulars apply company's office, 42 Broadway, N. Y., or any Steamship or Tourist agent, or R. J. Neidlinger, 112 S. Dearborn St., J. S. Lowrie, 312 S. Clark St., General District Agents.

Lamport & Holt Line

New York to South America
on U.S. Government Ships
Fastest Time
to Rio de Janeiro, Montevideo and Buenos Aires. Finest ships—American service—American food—American comforts. Sailings from Pier 8, Hoboken.

HURON ..... Feb. 18 Apr. 15
AMERICAN LEGION .. Mar. 3 Apr. 27
SOUTHERN CROSS .. Mar. 16
AEOLUS ..... Mar. 30

For descriptive booklet, address
Munson Steamship Lines
Conway Bldg. Chicago, Ill.
Managing Operators for
U. S. SHIPPING BOARD

RESORTS—FOREIGN
Ocean Travel.

ROYAL MAIL TO BERMUDA
By Palatial Cruising Steamer
"ARAGUAYA"
17,500 Tons Displacement
From NEW YORK Every Saturday
Attractive Inclusive Rates
The "ARAGUAYA" is the largest and most luxurious steamer in the Bermuda trade.
THE ROYAL MAIL STEAM PACKET CO.
117 West Washington St., CHICAGO
Telephone Dearborn 1347
Or Any Steamship Ticket Agent

RESORTS—FOREIGN
Ocean Travel.

NEW ZEALAND
HONOLULU, SUVA, AUSTRALIA
The Well Equipped Royal Mail Steamers, "NIAGARA" (20,000 tons), Mar. 17 May 19 July 21
"MAKURA" (13,500 tons), Apr. 14 June 16
Sail from Vancouver, B. C.
For fares, etc., apply Can. Pac. Railway, 140 S. Clark St., Chicago, or to Canadian Australasian Line, Winch Building, 741 Hastings St., West, Vancouver, B. C.

N·G·I·
NAVIGAZIONE GENERALE ITALIANA
For Palermo, Naples and Genoa
TAORMINA ..... Mar. 9 Apr. 21 June 3
AMERICA ..... Mar. 17 May 3 June 21
COLOMBO ..... Apr. 1 May 18
ITALIA-AMERICA, INC., 203 S. Dearborn St. Chicago

RESORTS—FOREIGN
Ocean Travel.

FURNESS-BERMUDA-LINE
(Under Contract with Bermuda Govt.)
Special Easter Trip
Palatial S. S. "FORT ST. GEORGE" leaves N. Y. April 8—Arrives N. Y. April 15.
Fastest Steamers to Bermuda
The palatial steamers of the Furness Bermuda Line land their passengers and baggage directly at Hamilton Dock, avoiding the discomforts, inconvenience and delay of landing by tender. These steamers use oil fuel.
Sailings Twice Weekly
From N. Y. every Wed. & Sat.
From Bermuda every Tues. & Sat.
Tickets good on either steamer. Offering unequalled express service via
S. S. "FORT VICTORIA"
Twin-screw, 14,000 tons displacement
S. S. "FORT HAMILTON"
Twin-screw, 11,000 tons displacement
Bermuda offers all outdoor sports, including Golf, Tennis, Sailing, Bathing, Fishing, Riding, Driving, &c. Bermuda open Tennis Championship Mar. 6. Open amateur Golf Feb. 28—No Passports—Many Modern Hotels. Write for attractive inclusive rates.
FURNESS BERMUDA LINE
34 Whitehall St., N. Y.
J. P. Robertson,
111 W. Jackson Blvd. Wabash 2383
Or Any Tourist Agent

West Indies Cruises
A De Luxe Cruise of 25 Days
Visiting St. Thomas, St. Croix, St. Kitts, Antigua, Dominica, Guadaloupe, Martinique, St. Lucia, Barbados and Trinidad. This cruise includes Bermuda
Leaving New York March 4th via Palatial Twin Screw Oil Burning
S. S. "FORT ST. GEORGE"
14,000 Tons Displacement.
No Passports Required for Cruise. Rates, $275.00 up to $850.00
Including 18 rooms with private baths
For Further Particulars write
FURNESS BERMUDA LINE
34 Whitehall St., N. Y.
J. P. Robertson,
111 W. Jackson Blvd. Wabash 2383
Or Any Tourist Agent

CLARK'S CRUISES BY G. P. S. STEAMERS
Clark's 3rd Cruise, January 23, 1923
ROUND THE WORLD
Superb SS "EMPRESS of FRANCE"
19400 Gross Tons, Specially Chartered
4 MONTHS CRUISE, $1600 and up
Including Hotels, Fees, Drives, Guides, etc.
Clark's 19th Cruise, February 3 TO THE MEDITERRANEAN
Sumptuous SS "EMPRESS of SCOTLAND"
25000 Gross Tons, Specially Chartered
65 DAYS CRUISE, $1600 and up
Including Hotels, Fees, Drives, Guides, etc.
19 days Egypt, Palestine, Spain, Italy, Greece, etc.
Europe stop-overs allowed on both cruises.
Europe and Passion Play Parties, $400 up
Scott's Universal Marine Agency, 142 So. Clark St.
J. D. O'Leary Agency, 105 West Monroe St.
R. S. Elworthy, 40 No. Dearborn St.

AUSTRALIA
NEW ZEALAND—SOUTH SEAS
Via Tahiti and Rarotonga. Mail passenger service from San Francisco every 28 days.
UNION S. S. CO. OF NEW ZEALAND
230 California Street San Francisco
Or Local Steamship and Railroad Agencies

RESORTS—FOREIGN
Ocean Travel.

WHITE STAR
N. Y. to Cherbourg—Southampton
Olympic ..... Feb. 18 Mar. 11 Apr. 1
Homeric (new) ..... Mar. 1 Mar. 25
Majestic (new) ..... May 20 June 17
N. Y. to Liverpool via Queenstown
Cedric ..... Feb. 25 Mar. 25 Apr. 22
Celtic ..... Mar. 4 Apr. 1 Apr. 29
Winifredian ..... Mar. 11
Baltic ..... Mar. 18 Apr. 15 May 13
Adriatic ..... Apr. 8 May 27
Philadelphia—Liverpool
Haverford ..... Mar. 25 Apr. 29 June 3
N. Y. to Madeira, Gibraltar, Algiers, Naples and Genoa only
Arabic (17,324 Tons) ..... Apr. 25
WEST INDIES CRUISES
From New York to Havana, Jamaica, Panama Canal, Venezuela, Windward and Leeward Islands, Virgin Islands, Porto Rico and Bermuda.
Megantic (20,000 tons) ..... Feb. 18, Mar. 30
25 day cruise with bookings to any port of call. No passports required. $300 up.

RED STAR LINE
N. Y. to Plymouth, Cherbourg and Antwerp
Gothland ..... Feb. 18 Mar. 25
Kroonland ..... Feb. 25 Apr. 1
Zeeland ..... Mar. 4 Apr. 29 June 3
Finland ..... Mar. 18 Apr. 22 May 27
Lapland ..... Apr. 8 May 13
N. Y. to Hamburg, Libau and Danzig
Samland ..... Mar. 7 Apr. 20 June 3

AMERICAN LINE
N. Y. to Queenstown and *Hamburg
Minnekahda (3rd class) ..... Mar. 8
Haverford ..... *(Direct) Mar. 18
Manchuria (Also Queenstown) ..... †Mar. 29
†Calls at Plymouth and Cherbourg
WHITE STAR—Dominion
Portland, Me.—Halifax—Liverpool
Canada ..... Mar. 4 Apr. 8
Vedic (3rd class) ..... Mar. 18 Apr. 22
International Mercantile Marine Company
120 Steamers—1,300,000 Tons
F. C. Brown, Western Passenger Mgr.
14 N. Dearborn St., Phone Randolph 4262
J. D. ROTH, Gen'l West. Freight Agent
327 So. La Salle St. Phone Wabash 2369

EGYPT-INDIA AMERICAN & INDIAN LINE
20 PORT SAID FOR EGYPT AND PALESTINE—KARACHI—BOMBAY—COLOMBO—MADRAS—RANGOON—CALCUTTA
S. S. City of Lahore ..... Mar. 10
T. S. S. City of Lucknow ..... Apr. 20
All Outside Rooms
First and Second Class Passengers
Special Missionary Reduction
For rates of passage, etc., apply to
NORTON LILLY & CO.
208 So. La Salle Street, Chicago
26 Beaver Street, New York City
Gen. Agts. for ELLERMAN & BUCKNALL

Swedish American Line
S. S. "STOCKHOLM"
From New York
Mar. 11, Apr. 18, May 27, July 8
S. S. "DROTTNINGHOLM"
From New York June 10, July 29
Direct Service New York-Gothenburg (Port Every) to Scandinavia, the Baltic States and Germany. Delightful Tours to the Land of the Midnight Sun and the European Continent. Through rates. Superior Accommodations and Cuisine.
Gen'l Passenger Office, 70 E. Jackson St.
Telephone Harrison 2358

Advertise in The Tribune.

'SQUARE DEAL FOR ALL,' BATTLE CRY OF CROWE'S CAMP

BY E. O. PHILLIPS.

State's Attorney Crowe's anti-city hall Republicans, starting with eleven county committeemen, yesterday opened headquarters at the Briggs House, placed a "Welcome" doormat at the front gate and flung out the slogan: "A New Deal and a Square Deal for All Republicans."

ROBERT E. CROWE. [TRIBUNE Photo.]

Otherwise it was a quiet day in politics.

Mr. Crowe announced his contingent has perfected a going primary organization. Attorney General Brundage is away for a two weeks' vacation. The Deneen leaders are awaiting developments, while Mr. Deneen is in the hospital and Roy O. West is absent for a brief period.

"We are in this primary fight against the city hall organization," State's Attorney Crowe said, "hopeful of reuniting the Republican party. Our headquarters doors are open and constructive peace is always within sight."

Crowe Announces Managers.

The Crowe movement is launched officially as the "Regular Republican Club of Cook County." Substantially all the second floor of the Briggs House was leased yesterday as headquarters and the following were announced as officials of the primary campaign organization: Chairman, William H. Weber; vice chairman, Alexander Todd; secretary, Lawrence F. King; treasurer, Charles V. Barrett.

State's Attorney Crowe, it is understood, will be in immediate charge of the headquarters after 3 o'clock each afternoon, with Charles V. Barrett in official management of the headquarters, as chairman of the organization committee, according to last night's announcement.

Between the Deneen and Brundage forces the county treasureship nomination remained as an apparent insurmountable barrier to a resumption of peace conferences. It was indicated that Charles Ringer stays in the race as the Brundage candidate, with the open support of the Crowe people. The Deneen men propose to go through behind Wallace G. Clark for the treasurership.

Democrats in Row, Too.

The Democratic mess is as complicated as is the Republican. Organized revolt against the county ticket slate is being tried out in several disgruntled quarters, but with no symptoms yesterday of a coagulation of the dissatisfied and the "runovers."

Statewide developments included the announcement from A. M. Shelton of McHenry county that he is a candidate for the Republican nomination for state superintendent of public instruction against Supt. Francis G. Blair. Henry R. Rathbone made formal announcement of his candidacy for the Republican nomination for congressman at large.

POLITICAL NOTES

Christ A. Jensen of Chicago yesterday filed his petition as a Democratic candidate for state treasurer. He is the first Democrat to start for this office.

Egypt proposes a high grade Republican fight at the April 11 primaries between United States Marshal James A. White of Murphysboro and John A. Logan of Benton for the district membership in the Republican state committee. Mr. Logan starts as a candidate backed by the state administration.

Frank Gillespie of Bloomington, former state representative, is the Democratic candidate for congress against Congressman Frank H. Funk in the Seventeenth district. Gillespie's petition was filed yesterday.

The Democratic state organization as it exists at present filed these nominations yesterday for state committeemen: First district, John J. Coughlin; Fourth, George Buds; Seventh, William Kells.

Sheriff Charles W. Peters last night issued a statement strongly supporting the nomination as his successor of H. C. W. Laubenheimer, now chief deputy sheriff. The statement came coincidently with the opening of Laubenheimer headquarters.

"Follies" Beauty Files Paid Bills in Suing Thorne

Telegrams couched in loving terms and bills totaling $8,085, marked "paid," became exhibit B in the $100,000 breach of promise suit filed in behalf of Mary Lygo, former "Follies" beauty, against Gordon C. Thorne, millionaire clubman, by Attorney Charles E. Erbstein yesterday. The girl attempted suicide in a hotel room last April.

CON CON PLANS REVENUE ARTICLE VOTE TOMORROW

Final vote on the revenue article in the proposed new Illinois constitution may come at tomorrow's session of the convention at Springfield. All delegates have been notified by President Charles E. Woodward to be in the state capital tonight, prepared for a roll call on this article and with arrangements made to remain until Friday.

With the legislative compromise determined the three main proposals that remain to be determined are those concerning revenue, the judiciary and future amendments of the constitution.

Substantially all of the Cook county delegates went to Springfield last night and the apparent purpose of the convention is to reach a decisive test on the issues in dispute without delay, so the work of the convention may be completed within the next three weeks.

Colored Man, Accused of Shooting Whites, Lynched

Ellaville, Ga., Feb. 13.—Will Jones, a colored man, was lynched near here today after he had been suspected of shooting two white farmers last night.

PRESIDENT O. K.'S $16,000,000 FOR NEW HOSPITALS

Washington, D. C., Feb. 13.—President Harding has approved the bill appropriating $16,000,000 for the construction of additional hospitals for war veterans, Chairman Langley of the house public buildings and grounds committee, author of the measure, announced today.

Passage also is advocated by the federal board of hospitalization.

A copy of a resolution, unanimously adopted by the board which has been studying the government hospitalization program and approved by the president, was transmitted today to Mr. Langley. The committee chairman announced that he would seek immediate report on the bill so it can soon be taken up by the house.

Senate Given Yap Treaty Fixing Radio, Cable Rights

Washington, D. C., Feb. 13.—The treaty between the United States and Japan fixing the status of the Island of Yap and covering the allocation of wireless and cable rights on and from that island was sent to the senate today by President Harding.

CARSON PIRIE SCOTT & CO

In a Special Purchase—100

Floor Lamp Bases

Hand-carving and rich polychrome ornamentation make these floor and reading lamp bases unusually attractive. They are very low priced in this selling at

$25 Each

The bases are heavily weighted to prevent tipping, the workmanship throughout of a very superior sort. One style is sketched. $25.

Silk Shades Designed and Executed in Our Own Studios. Style Sketched Here with the Base. Priced $15 and $25 Each.

Fifth Floor, North.

CARSON PIRIE SCOTT & CO

A Special Selling of Luggage

Wardrobe Trunks

$35 and $40

Trunks of sturdy construction and excellent finish. Built of three-ply basswood, veneer covered, and interlined with hard vulcanized fiber.

The trunks have lift-tops and locking bars and are fitted with wooden trays and shoe boxes, and are lined with two-tone cloth linings. In the medium size (sketched) priced $35. The same trunk with heavy round edge construction is $40.

Men's Traveling Bags

$7.50, $12.50, $15 and $20

Cowhide bags in brown or black with leather lining. In 16 and 18-inch size. Moderately priced at $7.50.

Cowhide leather bags in brown and black with three pockets are leather lined, with hand-sewn frames, $12.50.

Heavy cowhide bags in plain and hand-boarded leather. With three pockets, leather lined. In black and brown. These are $15.

60 Bags of Such Excellent Leathers as Walrus, Seal and Cowhide, in Black and Brown. 18 and 20-Inch Sizes, $20.

Seventh Floor, South.

Your Boy's Education

WOULDN'T you like to be sure that your boy will receive the education you want him to have?

You can provide for this by means of a *Savings and Life Insurance account* which will give you in ten years $1,000 or more and at the same time provide life insurance protection for a like amount payable in the event of your death.

Let us suppose you are 30 years old and have a boy or girl for whom you wish to provide a good education. You open your life insurance account with $8.60. You make these deposits for 120 months and then receive in cash over $1,000 for your child's education.

If you do not live to complete the deposits the insurance company agrees to pay your beneficiary $1,000 and the bank will pay the amount then in your savings account. At the end of the eighth year, for example, the total amount received by your beneficiary would be $1,684.58. Thus your child's education would be provided for even though you did not live to see him through school.

The amount you would have to put aside monthly varies according to your age and the total amount you wish to save. You may provide for your child anywhere from $1,000 to $25,000 by depositing a proportionately larger sum.

Come to the bank or telephone Randolph 4580, for a copy of the booklet, "Do You Want $1,000", which describes fully the details of this plan.

Harris Trust & Savings Bank

Organized as N.W. Harris & Co. 1882. Incorporated 1907
HARRIS TRUST BUILDING, CHICAGO
Capital and Surplus, $6,000,000
Savings Department Open Saturdays Until 8:00 P. M.

White Trucks

$180,000,000 worth in active service—by far the largest total investment in a single make

5-ton	$4,500
3½-ton	4,200
2-ton	3,250
¾-ton	2,400

F. O. B. Factory

THE WHITE COMPANY, 2638-2640 Michigan Avenue, Chicago
Factory and General Offices, Cleveland

21 YEARS OF KNOWING HOW

I [illegible]. MONEY BACK IF ANYTHING'S WRONG

Everybody wants new ideas

Young men especially. They want something with a "go" to it; we've got it. Sport Norfolks, 4 button sacks, 2 pants suits are some of the new ones. New things for men, too. $65 $75 $85 Hart Schaffner & Marx silk lined suits

$50

Good overcoat buys

$100 overcoats; imported Scotch woolens $65

$60 Hart Schaffner & Marx overcoats at $35

Maurice L Rothschild

Money cheerfully refunded

Good clothes; nothing else

Southwest Corner Jackson and State

Chicago Minneapolis St. Paul

MARSHALL FIELD & COMPANY

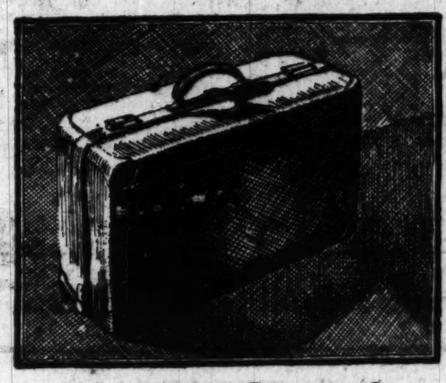

A Coat Case of Unusual Merit

$22, $23 and $24

THIS Coat Case, of serviceable black or brown cowhide, is made according to the specified requirements which apply to all our "Sterling" luggage.

It is substantially constructed—assuring perfect regidity of frame—leather lined—neatly seamed and stitched, and its specially designed interior and exterior fittings combine with the quality of workmanship and material to give especial significance to this unusual value.

Three sizes, 20-inch, 22-inch and 24-inch, are priced at $22, $23 and $24, respectively.

First Floor, Middle, Wabash.

A Bottle a dose

At the First Sign of the Flu you need a bottle of

CITRO-NESIA TRADE MARK the wonder physic

to rid your system of the poisonous accumulations which render you susceptible to disease. Relieves headache, indigestion, biliousness, nausea, dizziness.

Citro-Nesia is pleasant to take, convenient in form, and keeps indefinitely.

Any druggist
Any fountain
Anywhere

If your druggist is out of it, send his name to A. D. Holland & Co., Chicago.

"Effective Today."

The bigger better GIRARD America's Foremost Cigar

IWAN RIES & CO.
Distributors
104 N. Wells St. Phone: Franklin 1200

It Pays to Advertise in The Tribune

Subscribe for The Tribune.

MICHIGAN PREXY HINTS OF CHANCE FOR SUMMER BALL

Ann Arbor, Mich., Feb. 13.—Separation of professional and amateur athletics was advocated by President Marion L. Burton of the University of Michigan in a statement today bearing on recent revelations concerning the professional activities of athletes in midwest colleges.

MARION L. BURTON. [Michigan Chimes Photo.]

Under certain circumstances, however, he stated it might be possible to allow college students to play professional baseball to finance their education.

Keep Classes Separate.

"If colleges were to allow professionals to enter their athletic ranks they would not only detract from the interest displayed in the amateur sport for its own sake, but would also greatly detract from the interest in the professional game," President Burton stated.

"The professional and amateur games are of two distinctive classes, and should be kept entirely separate.

"The poor college student who can earn a large salary by playing baseball during the summer months has every right to take advantage of that opportunity, but after he has done so he cannot return to amateur sports in college, while we are playing under the present conference agreement.

Possibility of Summer Ball Rule.

"There is a possibility, however, that special consideration can be given to certain students who find that professional baseball in the summer time offers the only source of revenue to continue their college work, if such an agreement is approved by the entire conference. It would be a delicate point to handle, and could be easily abused.

"Until some provision has been made for special cases there is no excuse for showing offenders leniency."

President Burton also condemned the practice of college alumni offering financial inducement to high school athletes to enter various institutions.

MICHIGAN LOSES SHOT PUT STAR; DOWN IN STUDIES

Ann Arbor, Mich., Feb. 13.—William T. Van Orden, veteran football and track man, was declared ineligible today for scholastic deficiency in the midyear examinations. Van Orden had registered forty-four feet with the shot and was considered a sure winner in dual meets.

So far as was known to Coach Steve Farrell, the status of no other track men was in question.

JOIE RAY SPEEDS TO WORLD'S MARK

New York, Feb. 13.—Joie Ray of the Illinois Athletic club tonight set a world's record for the mile and a quarter by running the distance in 5 minutes 33 3-5 seconds. This is 5 1-5 seconds faster than the record made on Sept. 2, 1895, by Thomas Conneff of the New York Athletic club.

APPLEBY BEATS EDOUARD ROUDIL

Philadelphia, Pa., Feb. 13.—Francis S. Appleby of New York tonight defeated Edouard Roudil of Paris, former European champion, in the first match of the international amateur 18-2 balk line billiard tournament, 300 to 177, in twenty-three innings. Appleby's high run was 76 and Roudil's 43.

De Paul Basket Team to Play Two Contests

The De Paul university basketball team will engage in two contests at the Broadway armory this week, playing Lewis Institute tomorrow night and Augustana college of Rock Island, Ill., on Saturday night.

Beloit Beats Carleton and Takes College Title

Beloit, Wis., Feb. 13.—[Special.]—Beloit college won the midwest little conference title tonight, beating Carleton, 21 to 14. It was the first defeat for Carleton in two years.

GRAND X. NINE STRONG.

The Grand Crossing Baseball club will open its season Sunday, April 2, with all minor league players. H. Jacobsen, former manager of the Lafayettes, will manage the Crossings.

LOCAL BASKET SCORES.

Boys' club No. 2 105s, 17; No. 5, 7.
Boys' club No. 2 115s, 13; No. 5, 12.
Second Presby. Buddies, 43; Buena, 13.
Millard Triangles, 58; Cornells, 17.

COLLEGE BASKETBALL

BIG TEN.
Indiana, 15; Michigan, 14.
Iowa, 24; Wisconsin, 18.
OTHER GAMES.
Beloit, 21; Carleton, 14.
Lewis, 13; Wheaton, 11.
Augustana, 25; Wesleyan, 18.

USE SLOAN'S TO EASE LAME BACKS

YOU can't do your best when your back and every muscle aches with fatigue.

Apply Sloan's Liniment freely, *without rubbing*, and enjoy a penetrative glow of warmth and comfort.

Good for rheumatism, neuralgia, sprains and strains, aches and pains, sciatica, sore muscles, stiff joints and the after effect of weather exposure.

For forty years pain's enemy. Ask your neighbor. *Keep Sloan's handy.*

At all druggists—35c, 70c, $1.40.

Sloan's Liniment Pain's enemy

GASOLINE ALLEY—ONE YEAR TODAY

IOWA QUINTET JOLTS WISCONSIN, 24 TO 18

BIG TEN STANDING

	W.	L.	Pct.		W.	L.	Pct.
Purdue	5	1	.833	Indiana	3	3	.500
Minnesota	5	2	.714	Ohio State	2	3	.400
Wisconsin	4	2	.667	Iowa	2	4	.333
Illinois	4	2	.667	Michigan	2	4	.333
Chicago	3	3	.500	N'western	0	6	.000

Madison, Wis., Feb. 13.—(Special.)—Iowa badly dented Wisconsin's championship hopes by defeating the Badger five, 24 to 18, tonight. Only once did the Badgers threaten their opponents, and that late in the second period when they ran up their score within 2 points of Iowa. But Capt. Shimek of the Hawkeyes came back with a long distance shot, followed by another in short order from Lohman.

Iowa started its scoring early in the game, ending the first half ahead, 14 to 10. Coach Meanwell tried a string of Wisconsin substitutes in an effort to find an effective combination, but to no avail. Shimek and Lohman played stellar games for Iowa, and with the rest of their smooth working, scrappy machine, were able to keep the ball in their own hands nearly all of the time. Lineup:

WISCONSIN (18).	B	F	P	T	IOWA (24).	B	F	P	T
Cæsar,rf	2	0	0	0	Lohman,rf	3	0	0	6
Taylor,lf	1	4	2	1	Devine,lf	0	0	2	1
Gaze,c	2	0	1	0	Burgitt,c	3	0	1	1
Irish,rg	0	0	2	0	Shimek,rg	3	0	1	0
Williams,lg	1	0	0	0	Hicks,lg	0	0	1	0
Gibson,c	1	0	2	0	Frohwein,rf	0	0	0	0
Tebell,rg	0	0	1	0					

Free throws missed—Taylor, 2; Cæsar, 1; Shimek, 3. Referee—Birch. Earlham. Umpire—Reynolds.

INDIANA, 15; MICHIGAN, 14

Bloomington, Ind., Feb. 13.—[Special.]—Playing at top speed, Indiana won a thrilling basketball game from Michigan, 15 to 14, tonight. The scrap was a tossup throughout both halves, and was tied three times in the final session. One minute before the gun sounded the visitors had a single point lead, when Crowe, who was sent in as a Hoosier substitute, caged the longest field goal of the season and decided the game. Lineup:

INDIANA (15).	B	F	P	T	MICHIGAN (14).	B	F	P	T
Sanford,lf	0	0	2	0	Miller,lf	4	4	3	12
Sloate,rf	0	0	0	2	Kipke,rf	0	0	0	1
Coffey,c	2	0	1	0	Ely,c	0	0	0	3
Hauss,lg	0	0	1	1	Lappon,lg	0	0	0	0
Thomas,rg	0	0	1	0	Rea,rg	0	0	1	0
Crowe,rg	1	0	0	2	Papier,rg	0	0	1	1
Sloate,lf	0	0	0	0					

Free throws missed—Sanford [3], Miller [2]. Referee—Kearns, De Paul. Umpire—Maloney, Notre Dame.

LEWIS CAGERS BEAT WHEATON

Lewis Institute quintet, nosed out Wheaton college, 13 to 11, in a fast game on the winner's floor yesterday. The game was featured by the tight defensive play of both teams, with Lewis showing the greater cage accuracy. Lineup:

LEWIS. [13].	B	F	P	T	WHEATON [11].	B	F	P	T
A'tenwall,rf	2	0	0	0	Gale,rf	1	0	3	1
Wise,lf	0	0	3	2	Tinkey,lf	1	5	2	0
M'Kenzie,c	3	0	0	0	Corey,c	1	0	1	0
Galpin,rg	0	3	0	0	Mason,rg	1	0	0	0
Garr,lg	0	0	1	1	Ludgate,lg	0	0	2	0

JOLIET FIVE BEATS ST. MELS.

De La Salle of a double header the heavyweights lightweights, 10 big cog for the points. Heavyweight lineup:

Joliet defeated St. Mels in basketball game at Joliet, winning, 22 to 13, and the to 7. Rathford was the Joliet majors, scoring 12

DE LA SALLE [22].	B	F	P	T	ST. MELS [13].	B	F	P	T
Powers,rf	1	0	0	0	Guane,rf	1	1	0	0
Rathford,lf	3	1	1	0	Conley,lf	0	0	4	1
Mason,c	1	0	2	0	Daley,c	0	0	0	1
Kennedy,rg	0	0	0	0	Mercer,rg	0	0	1	1
Simonich,lg	3	0	0	0	Kelly,lg	0	0	0	1
Herbst,lg	0	0	0	0	Sharcenter,c	0	0	0	0

Ready Tailored Clothes for Gentlemen

As Seasons and Fashions come and go, Ogilvie & Heneage continues to serve those discriminating buyers who know that good clothing is always largely a matter of seam and stitch—and fine fabrics.

Spring Styles Are Now Being Shown

Ogilvie & Heneage

Fine Clothing · Fine Furnishings
Fine Hats
Twenty East Jackson Boulevard

In New York
IVERSON & HENEAGE

IN the WAKE of the NEWS

SUMMER BASEBALL.

THE WAKE talked yesterday with a Big Ten athlete who held a job during the summer and played baseball on the town team. He was granted permission to do so by the school authorities. In the recent upheaval he was investigated and pronounced O. K. on the score of amateurism. Yet this athlete thinks the amateur rule should be modified to allow summer baseball without restriction. He said:

"First, let me say that I could not have continued in college without

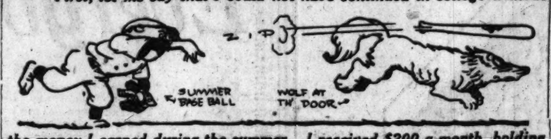

the money I earned during the summer. I received $200 a month, holding a regular job and playing baseball two or three afternoons a week.

"I really worked on the job, yet I resent the arrangement, for I felt the job was given me because of my baseball ability. My case, however, was within the amateur rules. I would have felt much better if I had received one salary for playing ball and another salary for my job. Then each would have been on its merits. Possibly $200 a month was too much for my regular work. It is not customary to discuss those points in making summer baseball arrangements under the present rule.

"Understand that if the rule permitted me to play summer baseball I still would try to have some steady employment in the town. One spends more money loafing than working. Two or three afternoons of baseball a week is not enough work for a healthy young fellow during the summer. I have no desire to become a loafer. My baseball is my best asset now to earn money to complete my college course. I dislike the subterfuge involved in playing baseball for nothing and accepting a position which I feel was given me because I can play baseball.

"I am not a professional in spirit. I was one year in residence before I could take up varsity sports and I must keep up in my studies to remain eligible. That seems to me the proper test, at least so far as the summer is concerned. I don't think I would play professional football if it were allowed during the college year. About basketball, I am not certain."

* *

Galoshes.

"Slosh, slosh," says the ugly galosh,
"The flappers have come to town,
Some in wools and some in silks
And some with 'em rolled down."
Spencer.

* *

When I Was a Kid, I Thought—

That if I painstakingly wrote "Make Haste, Please," on an envelope, the postman would use seven league boots and burn his coat tails delivering it.
Homesick Chicagoan, Asheville, N. C.

* *

One Can't Be Too Careful.

It's getting so it isn't safe for a real lady to carry around a monogrammed nightie. She can never tell where it is liable to turn up. Mabel.

* *

Help! Help! This Wake Is Conducted by Harvey T. Woodruff.

* *

St. Valentine's Day.

Dear Harvey: Strolling with one of the 1922 models, we happened to pass a photo studio on North Clark street. In the window was a display of Valentines with the sender's picture pasted on a large red heart. I mentioned the fact that I contemplated securing some, and she came back with, "I never did like comic Valentines." Ouch! Bobbie.

* *

The "L" cars have lately been carrying large white placards in their windows which have got me all het up. The cars are always so crowded that I can't read them. What is it all about?
H. M. S.

* *

Well! Well! Well!

Marinette, Wis.—Mrs. Julia Lynch of Marinette is suing the City Water Co. for $20,000 damage as a result of injuries received when she slipped on an icy walk. Her husband, Thomas Lynch, is suing the company for $15,000 for loss of services and comfort of his wife.

* *

Not Superstitious, But—

When I see basting threads in a new dress, I know it is not paid for.
M. C. L.

* *

Class.

Now and then I drop the argot
Of my circle for the nonce;
Aim at Higher Learning's target,
Using Cultured Arrows once.
Thus I dodge my slangy vigor
And my slamming style I pass,
Groping for Ambition bigger,
Stepping out in search of class.

Venture I on no end clever
Gems in prose and po-et-ree;
Sing a song of Pan (whoever

Or whatever he may be.)
I trot Aphrodite, Clio,
Et cet out, and give 'em gas.
I don't know 'em, but O my, O
Me, they've certainly got class!

Thus I revel with the Muses,
Handing out romantic guff;
Stuff the roughneck line one chooses
When he's writing sporting stuff;
Ape the high, one might say, flighty
Minds that spurn my calling crass.
It is tough, but, Gosh almighty,
I've just GOT to have SOME class!
Guy Lee.

* *

Dusting Off the Old Ones.

Inventor—Well, now I'm going to invent a substance that will dissolve anything and everything.

Pat—Faith, what be ye goin' to kape it in? Susan.

Do You Remember Way Back When:

* *

The late Prof. William Morton Payne of old West Division High school used to make such gallant efforts pretending he remembered his former pupils?—Ex-West Sider.

OAK PARK GOLF CLUB IS AWARDED TOURNEY

BY JOE DAVIS.

The western suburbs, which have to some extent been outclassed in the matter of tournaments by the north and south suburbs, are coming back. At the meeting of the Chicago District Golf association at the C. A. A. last night, where the presidents of the member clubs met with the executive committee, the Oak Park Country club was awarded the amateur championship tournament, while the La Grange Country club was voted the annual caddy tournament.

The dates were not set, but the amateur event will be held in the latter part of June or the early part of July, while it is expected that "nippers" will stage their annual struggle in the first part of August.

Evans Trophy at Indian Hill.

The team championship for the Evans trophy will be staged at Indian Hill. The date will be announced later. No assignment was made for the club relations day tournament, although Olympia Fields, which held it last year, and Northmoor are willing to take it. The location was left with the executive committee.

The action of the executive committee on having 10,000 copies of the uniform handicap system published was approved.

Charles L. West and J. G. Davis were appointed to draw up a resolution to the effect that the C. D. G. A. was in favor of a uniform set of rules.

A. E. McCordic of the green section of the U. S. G. A. told of the work of that committee and suggested that the C. D. G. A. clubs join the green section.

First Come, First Served.

A resolution was passed to give the clubs which apply for dates for their invitation tournaments preference according to the date of the applications. Twenty clubs were represented.

The Illinois state amateur championship, which will be staged at Columbus park under the auspices of the Columbus Golf club, will be run on the same lines as the city amateur championship. There will be a preliminary eighteen hole round, 36 to qualify. The qualifying round will be at eighteen holes, sixteen going into the championship fight and sixteen to the consolation. The first and second rounds will be at eighteen holes and the last two at thirty-six. July 31 to Aug. 3 have been picked as tentative dates.

The western junior amateur championship will be held at Olympia Fields, Aug. 2 to 4.

Hutchison, Barnes, Win; Jock Sets Course Mark

El Paso, Tex., Feb. 13.—Jock Hutchison, British open champion, lowered the El Paso Country club golf course record of 72 by five strokes today. Hutchison and Jim Barnes, United States open champion, defeated Jack Street and Dorville Chapin, El Paso club professionals, 5 and 4, in the mornings, and in the afternoon defeated Dr. James Vance and Charles Leavelle, 2 and 1.

Mardi Gras
New Orleans

February 28th

Relax in the joyous atmosphere of America's greatest carnival. Parades, tableaux, balls, horse races.

Reduced Round Trip Fare $50.64 from Chicago February 24-25-26-27

Three Fast Trains Daily

Panama Limited	12:30 p.m.
New Orleans Special	8:45 a.m.
New Orleans Limited	6:15 p.m.

Fares, reservations and Mardi Gras folder at
City Ticket Office, 161 West Jackson Boulevard
Phone Wabash 4600, Local 32
Central Station, Michigan Ave. and Roosevelt Road (12th St.) Phone Harrison 7620
Also 43rd, 53rd and 63rd Street Stations
Address mail inquiries to J. V. Lanigan, Gen. Pass. Agt. Illinois Central Railroad, Room 502, Central Station, Chicago, Illinois

Illinois Central

LOCAL GOLF

WORD comes from Kansas City that the Hillcrest club has selected June 26 to July 1 as the dates for the western amateur golf championship. It is quite likely that a number of young players from the trans-Mississippi section will be on hand.

CHRISTOPHER FIVE RAMPANT.

Christopher House 125 pound Orioles won their fifteenth straight win at the expense of Meba A. C., 116 to 8, on the winner's floor. Thomsen caged 17 baskets, Lebbin 18, and Drees 19.

GOPHER REGENTS APPROVE OF NEW COACHING STAFF

Minneapolis, Minn., Feb. 13.—Formal approval of the recent action of the athletic board of the University of Minnesota, in reorganizing athletics control was given today by the board of regents of the university.

F. W. LUEHRING. [TRIBUNE Photo.]

F. W. Luehring was approved as director of physical education and athletics at a salary of $7,000 a year and the rank of professor. His duties will begin March 1. Dr. L. J. Cooke was made assistant director of physical education.

W. H. Spaulding was made coach of the football team for three years, his salary for the first year being $6,500 and for the next two years $6,750 each. His duties will begin Feb. 21.

T. Nelson Metcalf will be professor of physical education at an annual salary of $5,000.

BASKET MEETING TONIGHT.

The Cook County Basketball league has called another meeting tonight in room 1809 Hotel La Salle and all managers are requested to be present, as important matters pertaining to the championship tourney will be discussed.

"There's *something* about them you'll like."

Herbert Tareyton
London Cigarettes

DEPENDABLE WOMEN want a dependable paper. Therefore THE TRIBUNE at the start of every day.

Compare!

Visit the clothing clearances elsewhere before you come to this wholesale house

Not until you actually see the "Special Sale" values others are advertising can you appreciate the amazing values we are giving here

WE INVITE—indeed, we *urge*—every prospective clothes buyer, interested in our remarkable February Sale, to visit the leading Clearance Sales at the retail stores before coming to our wholesale salesrooms.

As a matter of common sense, any reasoning man will agree that a great wholesale clothes maker, selling direct to the public, should underquote any retail store.

But we don't ask you to accept the dictates of your judgment alone.

See the clothes the other fellow is offering; his fabrics, his workmanship, his styles—at prices $15 to $25 higher than ours. [And ready-made instead of made-to-order, like ours.]

Then come here with your first-hand impressions in mind, and ask us to match the other fellow's $40 and $50 values in our $24 showing, with the tailored-to-order feature as a bonus.

That is the test we gladly invite. There is no other test that will so surely and completely show you the astounding values we are offering—in a suit or overcoat to your special order—at $24.

20% Discount Sale—No Restrictions

$24

Suit or Overcoat to Special Order!

6-DAY SCHEDULE DELIVERY—BACKED BY AN ALL-INCLUSIVE GUARANTEE OF SATISFACTION OR MONEY BACK

At Manufacturing Plant, from 8:30 to 5:15 Daily, including Saturday

731 *South Wells Street, corner Polk* *One block south of Harrison St. Depot*

THE ROYAL TAILORS

NEW YORK · CHICAGO · MILW[illegible] PAUL AND 10,000 OTHER CITIES

INTERNATIONAL LEAGUE REJECTS DRAFT BY MAJORS

New York, Feb. 13.—[Special.]—Definite rejection of the major leagues' compromise draft offer of $7,500 was voted by the International league in annual spring session today. After a prolonged and stormy meeting the clubowners of the eastern AA circuit not alone refused to have anything to do with the draft as now constituted, but also condemned the "principle of selection." By this action, which was not unexpected, the International league lined up shoulder to shoulder with two other class AA leagues, the American association and the Pacific Coast league. The eastern circuit, however, went a step further than its brother circuits, which rejected only the present form of selection and approved of the idea in general.

Text of Resolution.

Following is the text of the resolution adopted by the International league magnates:

"Whereas, By the major-minor league agreement, dated Jan. 12, 1921, each league was given the right to determine whether or not it would accept the principle of selection, and the International league, pursuant to said option, has heretofore declined such principle; and,

"Whereas, An informal proposal has now been made by the major leagues through Commissioner Landis to change the selective price from $5,000 to $7,500,

"It is resolved that the International league restates its opposition to the acceptance of the principle of selection, and the change of the selective price to $7,500, even if hereafter made, will not change its attitude on this question."

Up to Major Leagues to Act.

The next move in the draft tangle is now up to the major leagues. This latest move of the International will doubtless get full consideration by the National league at the latter's meeting tomorrow afternoon, but, like the American, the Heydler organization can do little but pass the question along to the advisory council, of which Judge Landis is the head.

It is noticeable that none of the three AA leagues left any loophole for future negotiations.

WARNING TO CUBS

BY IRVING VAUGHAN.

Cubs who have neglected to sign contracts hadn't better start for the Catalina island training camp with the expectation of having the club foot the bill for transportation and keep. It will be a case of coming to terms or staying away. Such was the ultimatum delivered by President William Veeck before he started for New York to attend the annual schedule meeting of the National league today.

Although there has been no hint of any Cubs returning contracts unsigned, it may be that Veeck's statement was brought about through having a few such cases on his hands.

The "holdout" business seems to have taken an unprecedented twist this winter. In former years every club had its share of men who announced to the world that everything was not right in the salary line. This year less than half a dozen cases have wormed themselves into the public prints. This can be explained only by saying that the new powers that be in O. B. must have passed out word to club owners to keep the players quiet on the subject of contracts.

The first athlete to check in for the Cub getaway Thursday was Charles L. Hartnett, from Millville, Mass. He is a catcher and served last season with the Worcester, Mass., team. Charles is 21 years old, weighs 170, and towers 6 ft. 1 in. into space.

MANDELL SHADES GARCIA IN BOUT

Memphis, Tenn., Feb. 13.—[Special.]—A master boxer proved superior to a master puncher when Sammy Mandell of Chicago was awarded a decision over Frankie Garcia, Los Angeles featherweight, in an eight round match here tonight. Billy Haack gave the verdict and it was a popular one.

Mandell had three rounds, the fourth, sixth, and eighth, and it was his decided advantage in the eighth that entitled him to the verdict. Garcia had the second and fifth rounds. The rest were about even.

In the second round Garcia scored a clean knockdown, but Mandell was up before Haack could start a count.

Finals in I. G. U. Mat Meet to Be Staged Tonight

Bouts numbering 130 were staged last night in the preliminaries of the I. G. U. wrestling tournament at the Hebrew institute. It was necessary to use three mats for the matches. Thirteen classes are competing. Finals will be held tonight at the same gym.

BRUCEWOOD
—locks your tie in place and keeps it there
20c each—4 for 75c
E&W Collars & Shirts
EARL & WILSON TROY, N.Y.

THE GUMPS—ADVICE GOOD AND TRUE

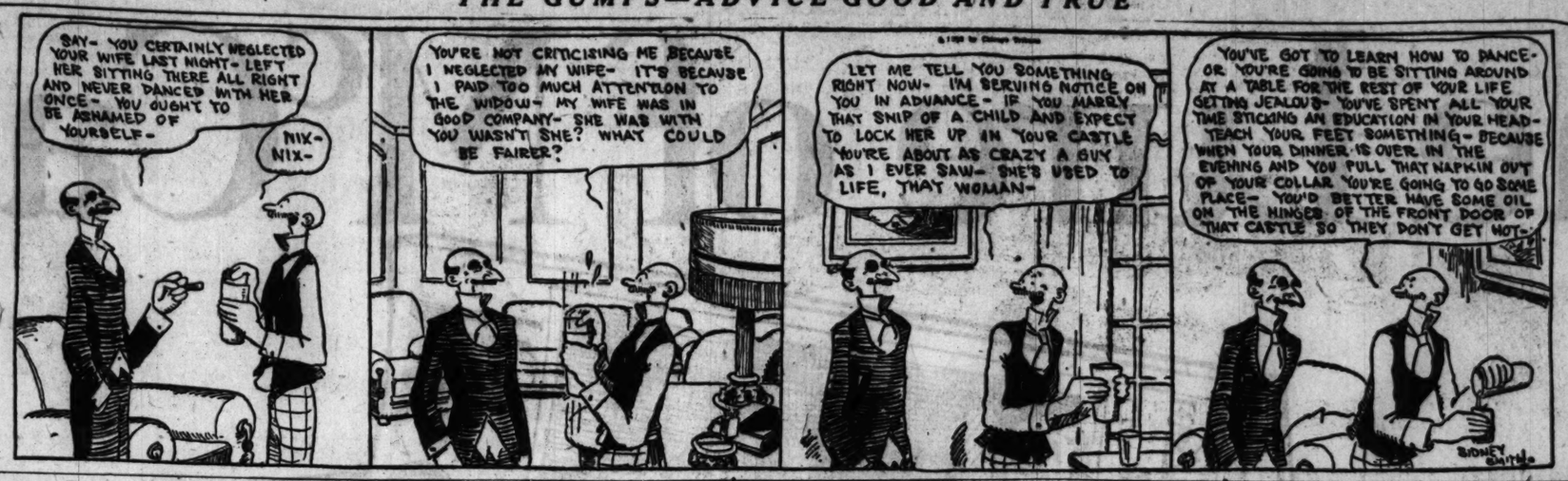

TribuneDecisions

Decisions of Tribune boxing representatives are:

At Memphis, Tenn.—Sammy Mandell beat Frankie Garcia [8].

At Milwaukee—Bobby Ward and Joe Jawson, draw [10].

At Boston—Chick Suggs stopped Dutch Brogan [9].

At Pittsburgh—Ray Fryel and Jack Perry, draw [10].

At Philadelphia—Danny Kramer beat Bob Burman [8]; Patsy Wallace beat Johnny Brown [8].

At Harrisburg, Pa.—Sergt. Ray Smith beat Jim Montgomery [10].

At Detroit—Panama Joe Gans stopped Charley Rogers [8]; Pete McClosky beat Eddie White [10].

At Baltimore—Joe Dundee beat Tommy Cleary [12].

At Lorain, O.—Danny Frush knocked out K. O. Circus [9].

At Montreal—Eugene Brosseau knocked out Steve Chopnski [1].

At Salt Lake City—Benny Garcia beat Harry Casey [4].

At New Orleans—Martin Burke beat Bob Fitzsimmons [15].

At Cincinnati—Billy Ryan beat Johnny Tillman, disqualification [8]; Frankie Bowinkle beat Jack Darcy [8].

MAT WINNER TONIGHT WILL MEET CHAMPION

Chicago's wrestling fans will have an opportunity this evening to see six heavyweight grapplers show what they can do in the way of mat work under the round system, which was introduced to speed up the game.

JOHN KRONE. [TRIBUNE Photo.]

Doc Krone has provided a card of three bouts at the Ashland Boulevard auditorium West Van Buren street and South Ashland boulevard, the windup of which is to consist of a fifteen round contest between Marin Plestina and John Freberg. Bill Deround semi-windup.

Winner to Meet Champion.

In the Plestina-Freberg contest the fans may expect a good bout, in view of the fact that a possible match with Stanislaus Zbyszko, the heavyweight champion, has been held out to the winner. Both Plestina and Freberg have been bidders for the title held by the Pole, but have been denied a match for several years. Jack Herman has, however, agreed to give the winner a chance and each is out to grab it.

The fact that a decision may be given by the referee if neither man has been thrown at the end of fifteen rounds of wrestling, will, it is said, compel Freberg and Plestina to do some real wrestling to win the decision.

Tickets for the match have been selling rapidly at 129 North Dearborn street, indicating a large house.

City Commission Interested.

Members of the city athletic commission last night summoned the principals and promoters of the world's heavyweight championship wrestling contest between Stanislaus Zbyszko and Armos Laitenin, at the Coliseum Feb. 22, to appear Friday afternoon for a conference in regard to the rules. The matches will be decided under the matches will be decided under the auspices of the De Molay lodge of the Knights of Pythias.

Emil Thiry probably will be chosen referee.

KOCKLER-M'NAMARA HOLD BIKE RACE LEAD

BIKE RACE STANDING

	Miles.	Laps.	Pts.
McNamara and Kockler	471	8	93
Grenda and Stockholm	471	8	76
Hanley and McBeath	471	8	61
Coburn and Lands	471	8	53
Bello and Gaffney	471	8	46
Eaton and Drobach	471	8	38
Kaiser and Taylor	471	8	35
Dubaetes and Persyn	471	8	30
Lawrence and Thomas	471	8	25
Cavanaugh and Stein	471	8	20
Oliverri and Bolzoni	471	8	12
Horan and Fitzsimmons	471	8	11
Kopsky and Erskine	471	7	0

The foregoing figures show the standing of the six day bike race teams at midnight last night, the twenty-seventh hour.

BY WALTER ECKERSALL.

Winning points with regularity in the sprints, Ernest Kockler, Chicago milkman, who is teamed with Reggie McNamara of Newark, N. J., in the six day bicycle race now in progress at the Coliseum, entrenched themselves in the first place at the end of last night's sprints. This combination picked up 26 points in the ten afternoon sprints and 25 in the evening dashes. This gave them a total of 93 points.

Carl Stockholm of Chicago and his partner, Alfred Grenda, are second with 76 points, while Hanley and McBeath are third with 61.

Belgian Team Perks Up.

The feature of last night's sprints was the excellent riding of the Belgian team, Debaetes and Persyn. This pair won three sprints, the former taking the dashes. The pair showed the best riding since the race started and many now believe they will be well up when the final hour of sprinting starts at 10 o'clock on Saturday night.

The first spill of the race took place early last night at the head of the backstretch. The field was bunched and in some way McBeath and Stockholm bumped handle bars and fell. Stockholm slid along the track and suffered a skinned left knee.

Night's Spill Disastrous.

Shortly after last night's sprints Verras fell at the top of the track and Grenda, who was riding the pole line, fell over him. Grenda was not hurt, but the Belgian received a badly bruised leg and was forced to retire.

It developed in the afternoon that Cliff Papworth, the Australian teamed with William Erskine, also of the antipodes, had contracted a touch of the flu. He was given medical attention, and rode a portion last night, but was forced to give up. Varraes and Erskine then paired up and took the track with the loss of one lap as a penalty.

Following are the results of the sprints held at 9:30 last night:

FIRST SPRINT—Won by Grenda; McBeath, second; Lawrence, third; McNamara, fourth.

SECOND SPRINT—Won by Debaetes; Kockler, second; Stockholm, third; Gaffney, fourth.

THIRD SPRINT—Won by Persyn; McNamara, second; Lawrence, third; McBeath, fourth.

FOURTH SPRINT—Won by Debaetes; Thomas, second; Coburn, third; Hanley, fourth.

FIFTH SPRINT—Won by Oliverri; McNamara, second; McBeath, third; Lawrence, fourth.

SIXTH SPRINT—Won by Coburn; Thomas, second; Gaffney, third; Kaiser, fourth.

SEVENTH SPRINT—Won by Grenda; Kopsky, second; McNamara, third; Lawrence, fourth.

EIGHTH SPRINT—Won by Kaiser; Kockler, second; Hanley, third; Thomas, fourth.

NINTH SPRINT—Won by McNamara; Bello, second; Kopsky, third; Taylor, fourth.

TENTH SPRINT—Won by Kaiser; Hanley, second; Eaton, third; Gaffney, fourth.

Woods and Waters

BY BOB BECKER

THE TIMID CARNIVAL.

NEWTON, Ia.—[To the Editor.]—Your articles about birds in THE TRIBUNE have been of much interest to me, so I wonder if you will answer a question for me.

Is it usual for the cardinal to get tame enough to feed off the feeding boxes, up close to the house. Father built a feeding box for me four years ago and we have had lots of chickadees, nuthatches, downy and hairy woodpeckers, bluejays, tufted titmice, etc., but this year we have had three cardinals coming every day to feed.

They are very timid and when they land on the feeding box just outside of the window, we all have to "freeze," as they fly away again on the slightest movement inside the house. They come very early in the morning before even the sparrows are around, and they seem to enjoy the nut crumbs and sunflower seeds that we spread for them.

We have had one chickadee that has been a regular winter visitor for four winters. He is crippled and we can recognize him that way.

Your friend, MADELLINE JASPER,
Age 13.

Note—It's a mighty fine thing for girls and boys to be interested in birds the way you are, Madelline, and we envy you the fun you are having with your feathered friends. Are you keeping a record of the hungry visitors that come to your feeding box each day? Such a record, with observations on the behavior of the birds, would be worth while. That crippled chickadee certainly is a star boarder, if he has been coming around for four winters.

As to the cardinals, believe it nothing unusual for them to take food from a feeding box. They are shy, handsome fellows, but when a bird is hungry he loses some of his timidity.

ICE TEAMS PLAY 5 MORE GAMES

Officials of the Chicago Hockey league last night announced that although the culminating game of the regular schedule had been played last Sunday, two postponed contests, one tie, and two replays remain to be decided. This leaves a chance of Canadian club's losing first place. The two replays were ordered against the Canadian club on a finding of using ineligible men. The games to be played are:

Illinois A. C. at Chicago Beach; I. A. C. at De Paul; Canadian club at Chicago Beach; Canadian club at I. A. C.; Canadian club at Edgewater Beach. Dates have not been set.

Chicagoans Lead Northern Illinois Pin Tournament

Rockford, Ill., Feb. 13.—[Special.]—The Live Stock Press team of Chicago rolled into fourth place in the northern Illinois bowling tournament here. Chicago Mineralites continue to lead the five men teams, Laur and Ludecker, Chicago, the doubles, and L. Levine the singles.

Augustana College Beats Illinois Wesleyan, 25-18

Rock Island, Ill., Feb. 13.—Augustana college, in the fastest game ever seen on a local floor, defeated Illinois Wesleyan university, 25 to 18. Since Wesleyan defeated Knox this victory puts Augustana well in front in the conference race.

DOM DE VITO LEADER IN BOWLING TOURNEY

BOWLERS' STANDING

	Games.	Points.
D. De Vito, Chicago	45	201 7-50
F. Kafora, Chicago	45	181 31-50
H. Thomas, Braddock, Pa.	45	180 13-50
F. Thoma, Chicago	45	179 44-50
S. Thomas, Chicago	45	177 37-50
E. Marino, Chicago	45	168 38-50
J. Reilly, Chicago	45	162 38-50
O. Stein, St. Louis, Mo.	35	155 30-50
W. Martin, Cleveland	35	151 9-50
Dr. Ehlke, Milwaukee	45	151 6-50
M. Lindsey, Stanford, Conn.	30	149 8-50
J. Shaw, Chicago	35	148 29-50
J. Powell, Kenosha	35	148 31-50
C. Kaad, Chicago	35	144 5-50
J. Blouin, Chicago	30	143 38-50
P. Wolf, Chicago	30	142 12-50
W. Rusch, Chicago	35	139 34-50
J. Smith, Milwaukee	30	129 14-50
A. Karlicek, Chicago	30	125 12-50
J. Bradek, Chicago	25	115 37-50
L. Levine, Chicago	25	107 16-50
W. Brennan, Chicago	25	103 21-50
W. Wernicke, Chicago	25	100 26-50
A. Schwegler, Madison	20	84 17-50

Dominic de Vito of Chicago last night took a temporary hold on first place in the world's championship bowling turnament which is being staged at the Coliseum annex with 201 7-50 points.

He is the first entry to reach a double century mark in points, having piled them up in forty-five games. His final match was on the last squad last night against Harry Thomas of Braddock, the visitor winning four in five games, getting 1,032 pins against De Vito's 973.

Kafora Is Second.

Frank "Tomatoes" Kafora is running second with 181 31-50 points, but he has taken part in five less games than De Vito. Thomas is right on the heels of Kafora with 180 13-50 points in the same number of contests. The Thoma brothers, Fred and Sykes, both of Chicago, are fourth and fifth, respectively.

Mort Lindsey of Stanford, Conn., had the highest total of the night, getting 1,061 while winning five straight games from Joe Shaw of Chicago.

Scores of Contestants.

Here are yesterday's scores:

F. Kafora	180	178	182	221	216—	971
W. Martin	214	215	178	174	195—	976
W. Wernicke	178	190	257	199	201—1,035	
Dr. Ehlke	192	178	201	183	190—	944
M. Lindsey	234	201	230	182	224—1,061	
J. Shaw	195	197	182	191	217—	942
Dr. Ehlke	203	205	216	217	190—1,031	
P. Wolf	190	182	205	232	246—1,055	
P. Wolf	188	237	180	188	212—1,005	
A. Swoegler	155	191	156	225	202—	929
J. Shaw	232	207	184	190	198—1,010	
F. Thoma	166	181	154	204	270—	975
H. Thomas	204	1?0	234	201	189—1,018	
C. Kaad	183	213	189	187	189—	961

BANKERS' BOWLING.

L. Corrigan of the Federal Reserve bank won the first prize in the singles of the American Institute Bankers' bowling tournament with 633. Morgan and Page were high in doubles with 1,167 pins.

NOTES OF THE CUE ROOMS.

In the Utilities balkline handicap tournament at Mussey's Monroe Street rooms, Perry defeated Pearse 100], 200 to 89; Kiensch beat Olson [125], 200 to 102, and Crittenden beat Noren [100], 160 to 120.

Mann defeated Neseramith [27], 33 to 15, and Pope defeated Rourke [31], 24 to 24, in the three cushion meet at Foley's. In tonight's game Barnes [31] plays Mann [33].

In the Chicago Billiard league game at Knight's La Gros defeated Harris, 50 to 46, after Harris had led, 44 to 34. The game went eighty-two innings, each player having a run of 4. At Leffingwell's Moreau defeated Henry, 42 to 32, in eighty innings, getting high run of 5. No game is carded for tonight.

FARM and GARDEN

BY FRANK RIDGWAY

'AN ORCHARD ON EVERY FARM.'

DURING the next few years farmers probably will get back into the old swing of economizing. Hogs and corn are not as popular as they were and farmers will spend a little more time in the orchard and garden. Many are already out trimming their fruit trees, planning to put in a new tree where the old one has rotted down, while others are ordering stock to start a new orchard.

Farmers who are neglecting to buy nursery stock because they are afraid to deal with the agent who goes from farm to farm selling trees should buy from companies recommended by the university of their state. Illinois farmers, members of the Champaign county farm bureau, buy their trees of companies recommended by horticulturists of the university.

C. H. Oathout, adviser of Champaign county, realizing the necessity of building up the farm orchard, says that he is buying nursery stock for farmers to encourage the planting of orchards, small fruits, shade trees, and ornamental shrubs. The bureau aids in the selection and planting of the stock.

The farm bureau goes a step further than this, and is planning to aid the farmers in taking care of their trees. A spraying outfit will be used in several orchards this spring to demonstrate the value of using spray materials to protect the orchards from the attacks of insects. The farmers will be asked to pay the actual cost of spraying wherever the demonstrations are given.

It is practical and inexpensive for three or four neighbors to coöperate in the buying of a spraying machine. The fruit saved by spraying soon pays for the machine and material.

INTEGRITY TOPS CRAFT PIN MEN

The fifth annual tournament of the National Craftsmen Bowling association opened Saturday night at the Chateau alleys. The competition will continue until Feb. 24.

Integrity took first place in the main event with 2,715. Ireland and Olson were the high team in doubles with 1,206. C. Valentine of Aurora is top man in the singles with 631.

Bang! S-s-s-s-s-s! Both rear tires at once. Sounds pretty bad—and looks worse!

But you have a couple of spares along—a lucky strike for you.

LUCKY STRIKE!

When we discovered the toasting process six years ago, it was a Lucky Strike for us.

Why? Because now millions of smokers prefer the special flavor of the Lucky Strike Cigarette—because

It's Toasted*

*—which seals in the delicious Burley flavor

And also because it's

The American Tobacco Co.

The Keeley Treatment
For Liquor and Drug Addictions
Successfully Administered for Forty Years
CORRESPONDENCE CONFIDENTIAL
Patients Received
D. H. Quayle Tel. Superior 3463
THE LESLIE E. KEELEY CO.
Dwight Illinois

MARSHALL FIELD & COMPANY
THE STORE FOR MEN
A Separate Store in a Separate Building

Another Outstanding Value in Our Semiannual Sale

Men's Spring Oxfords
$7.25 *pair*

These high-grade Oxfords—part of our new Spring merchandise—go into the Semiannual Sale at the specially lowered prices. They comprise smart models in black or tan calf and grained leathers in a large variety of standard lasts. The man who gives these Shoes even a casual inspection will be impressed by the exceptional value they offer. SECOND FLOOR

A Specially Attractive Value

Woven Madras Shirts
$2.75

Advance arrivals these are, reflecting the fine quality and good taste of an unusually attractive Spring assortment. In quiet colorings and neat striped patterns, they will be favored by the man of discernment in the choice of things to wear. They are priced unusually low. FIRST FLOOR

In Clearance of Winter Underwear

Men's Fine Union Suits
$5.50 *each*

An especially attractive offering is a semi-fashioned, natural gray Union Suit containing a high percentage of the finest zephyr worsted yarn. It is offered in both medium and heavy weights. This is but one example of many worth-while values available in our clearance of Men's Winter Underwear. SECOND FLOOR

Final Clearance of Fall and Winter

Suits and Overcoats
For Men and Young Men

You can dress with distinction at an economical outlay by taking advantage of the sharp reductions on our Fall and Winter Suits and Overcoats for Men and Young Men. Many of these exceptionally well-tailored garments are suitable for year-round wear. SUITS—THIRD FLOOR · OVERCOATS—FOURTH FLOOR

1000 SILK SHIRTS
$5.95

700 of them are $12 shirts
300 are $10 and $10.50 shirts

We have brought them in from our six stores to dispose of them quickly. And they will go quickly at this amazing price. So be spry about getting yours.

AT THE MICHIGAN AVENUE STORE ONLY

Capper & Capper
LONDON CHICAGO ST. PAUL DETROIT MILWAUKEE MINNEAPOLIS

Two Chicago Stores: Michigan Avenue at Monroe Street; Hotel Sherman—Clothing is sold at both stores

"America's Finest Men's Wear Stores"

February Prices Are Now at the Lowest Ebb

Suit and Extra Trousers or Knickers, $45, $55, $65 and upwards

Our entire stock is included—the cream of our Fall and Winter Fabrics, and beautiful, conservative medium weights suitable for all year wear, also Spring and Summer fabrics for those who want to take advantage of these remarkable prices, as this sale is fast approaching its end.

Blues with handsome silk interweaves will be in great favor. We have a splendid range of very striking patterns.

NICOLL The Tailor
W. Jerrems' Sons
Clark and Adams Streets

Nicoll Tailoring embodies the finest materials and workmanship at moderate prices.

The Lure of McCall's

Some of the writers in McCall's during 1922

Robert W. Chambers
Now exclusively in McCall's

Gene Stratton Porter
First time ever serialized in any magazine

Ethel M. Dell
Exclusively in McCall's

W. L. George	Booth Tarkington
Joseph Hergesheimer	Sophie Kerr
Fanny Hurst	Lucian Cary
Mary Roberts Rinehart	Mary Synon
Kathleen Norris	Frances Noyes Hart
Gertrude Atherton	Lucile Van Dyke
Nalbro Bartley	Achmed Abdullah
Louis Joseph Vance	Helen Bullitt Lowry
Arthur Somers Roche	Mary Agnes Brownell
P. G. Wodehouse	Bonnie Ginger
Holworthy Hall	Marjorie Pickthall
Royal Brown	Margaret Culkin
Fanny Heaslip Lea	Banning
Inez Haynes Irwin	Mrs. Lydig Hoyt
	Elsie Ferguson

Thousands of New Families are moving to McCall Street

THEY are attracted by the best fiction being printed today, and by the advice of world-famous authorities on subjects near to the hearts of women.

Just glance down the list of writers at the left, and you will grasp the reason why McCall's Magazine is growing so swiftly and so solidly.

Here is no mere list of names; here is the evidence of the vital spirit of leadership that is back of McCall's today—the inspiration of the work of Gene Stratton Porter, Mary Roberts Rinehart, Gertrude Atherton, Nalbro Bartley, Fannie Hurst, and Kathleen Norris.

What men today write for women as do Joseph Hergesheimer or W. L. George? They are in McCall's.

Robert W. Chambers is now exclusively in McCall's.

Ethel M. Dell, unique among novelists in the world-wide distinction of holding the best-seller record in every English-speaking country on the globe, gives her stories *only* to McCall's. Her newest novel, "Charles Rex," begins in the March issue. It is the most remarkable romance of thrilling love and mystery she has ever written.

Booth Tarkington is there, and P. G. Wodehouse, Arthur Somers Roche, Holworthy Hall, Louis Joseph Vance, Sophie Kerr, Lucian Cary, Inez Haynes Irwin, Fanny Heaslip Lea, Mrs. Lydig Hoyt, Elsie Ferguson.

Dr. Charles Gilmore Curley, world-famous baby specialist, has chosen McCall's as the medium through which he can best serve motherhood in America.

The New McCall Printed Pattern is saving millions of dollars for the families of the women who read the news of this great invention in the fashion pages of McCall's. Departments of cooking, building, home economics, health and beauty culture are edited by the best authorities that it is possible to get.

McCall's Magazine is a powerful influence in more than a million and a half prosperous homes—a *buying* influence with women who read the advertising in its pages, and who spend, for food, clothing, household goods, amusements, over *two billion dollars a year.*

THE McCALL COMPANY, 236-250 West 37th Street, New York City

Chicago San Francisco Boston Atlanta Toronto

March issue more than 1,700,000 copies

McCALL'S MAGAZINE

The Largest Circulation of Any 10-cent Magazine in the World

On All Newsstands Today—McCall's for March

Read Gene Stratton Porter's straightforward talk to the modern woman; begin Ethel M. Dell's wonderful romance, "Charles Rex"; continue Robert W. Chambers' breathless series of mystery stories; hear what Joseph Hergesheimer has to say on "Beauty in Woman." An all-star number—don't miss it.

The New McCall Pattern—*"It's Printed"*

Every woman who sews is vitally interested in the New McCall Pattern—*"it's printed."* With this new pattern, which has full directions *PRINTED* right on the pattern itself, any woman who can read and sew can make at home clothes that she will be proud to wear—clothes that are correct in cut and fit and fashion. In leading department stores everywhere.

SECTION TWO. GENERAL NEWS, SOCIETY, MARKETS, WANT ADS.

Chicago Daily Tribune

THE WORLD'S GREATEST NEWSPAPER

Average net paid circulation of THE CHICAGO TRIBUNE, January, 1922:
Daily - - - - - 487,204
Sunday - - - 808,881

TUESDAY, FEBRUARY 14, 1922.

** 17

Blue Ribbon Fiction

THE VENGEANCE OF HENRY JARROMAN

BY ROY VICKERS

SYNOPSIS.

Henry Jarroman, released from prison, to which he was sentenced twenty years before for the murder of Charles Eddis, learns that John Camden, his one time friend, who stole his wife, killed Eddis, and fastened the crime on him, is dead. He has nourished his hatred of Camden all the long years in prison, and his embittered heart bids him make Camden's daughter a victim.

The girl believes her name to be Nadia Quest. She is employed as a typist by the firm of Wilfred Stranack. He loves her and asks her to marry him. Lord Doucester, his father, is startled when he recognizes a ring Nadia wears and knows who she is.

Claudine Crayne, the wife, who dishonored and deserted Jarroman and their young daughter, is the proprietor of a smart gambling establishment. Theed, Jarroman's rascally solicitor, visits her and tells her Jarroman desires to find his daughter. They conspire to substitute Nadia for the real daughter, with the idea of getting Jarroman's fortune. Theed brings Nadia and Jarroman together. Jarroman recognizes Camden's ring, knows Nadia is not his daughter, and rejoices that the victim of his hate is delivered into his hands. Nadia marries Stranack. Immediately after the ceremony Segrove, the detective, tells Jarroman he has discovered Nadia is Camden's daughter and that he has found Jarroman's own daughter. Jarroman calls on his daughter Nell.

INSTALLMENT XXXVII.

NADIA IS TO BE PROSECUTED.

"Ah, most fortunate—most fortunate," said Theed. "In that case I will go at once and see what Mr. Jarroman wants. A fine morning, very fine. We really cannot expect this weather to last—it would be positively ungrateful."

To Theed's surprise, Jarroman himself opened the door of the flat.

"Hello, Theed!" said Jarroman, and chuckled inanely. "I had to let you in myself, because the servants have gone. I sacked them last night with three months' wages, and they left in a hurry this morning—thought I was mad."

For an instant the same suspicion occurred to Theed. Then his strongly developed instinct of approaching danger warned him, and he followed Jarroman into the study, fully prepared for any trouble that might arise.

"Sit down, Theed. Have a cigar, will you?"

"Thank you, my dear Jarroman," said Theed. He hated smoking before lunch—it disturbed his overworked digestion; but in the present instance he thought it wiser to accept. He was alone in a flat with a physically powerful man, who might at any moment reveal sudden hostility.

"Theed—in what precise circumstances did you pick up my daughter twenty years ago? I mean, where was she when you actually took her away to live with your aunt?"

"The child you took was not my child, but John Camden's."

Theed was biting his cigar. He bit through on to his lip and never noticed it. Jarroman's question had told him that the most carefully planned coup of his life had gone astray.

But the question did not catch him unawares. As the first action of a prudent burglar is to open the front door, Theed had prepared a safe retreat.

"After the trial your wife went to some furnished apartments in which you had once stayed, kept by a Mrs. Jarratt. I went there to find Mrs. Jarroman and learnt that she had fled, leaving the child on Mrs. Jarratt's hands."

The explanation had come too smartly, and he added:

"But, my dear Jarroman, why should you distress yourself with such a small point at this time of the morning?"

Again came that unearthly chuckle.

"Then, my dear Theed, you had your leg pulled," said Jarroman. "You may not know it, but John Camden was in the habit of staying with Mrs. Jarratt. It was where we first met—it was where he became friendly with my wife. The child you took was not my child, but John Camden's. The girl you have so generously looked after all these years is not my child, but John Camden's. The young woman I have accepted as my daughter is not my daughter, but Camden's."

"Jarroman!"

Theed uttered the name as if further comment were beyond him, and realistically dropped his lower jaw.

"You can accept my assurance that there is no possibility of my being mistaken," continued Jarroman, speaking rapidly. "I have investigated the matter with the utmost thoroughness. Further, I have found my own daughter—that clinches the thing."

Beneath the fleshy countenance of Theed there lurked an active intelligence. His first care was to play for time.

"My dear Jarroman, you astound me! You shock me! My only comfort is that you seem to be ready to acquit me of any carelessness in the matter. I did not know one baby from the other. There was certainly not another there. I took Mrs. Jarratt's assurance, and she unfortunately is now dead, and so——"

"O, I am not blaming you in the least," said Jarroman. "You must have acted in good faith. You could have gained nothing by doing otherwise. But I'm not sure about the girl."

"Come, come, my dear fellow! You must admit that she was as little likely to know the true state of affairs as myself. She was barely three at the time—and since that time nothing could have occurred to lead her to believe otherwise than what we had told her. In fact, she believed herself to be a Quest until I enlightened her the day after you—ah—regained your liberty."

"In which case," said Jarroman, his eyes live coals in his gray face, "she will have no difficulty in persuading a judge and jury of her innocence of a fraudulent deception."

Theed gasped at Jarroman with a horror that was quite genuine.

"I'm not in the mood to discuss it, Theed," said Jarroman. "I simply want to know whether, as my solicitor, you are willing to receive my instructions."

Theed clutched at his self-control. If the girl were prosecuted the case would not run for an hour before he would take her place in the dock. He bowed gravely to Jarroman, as though acknowledging a rebuke, and waited.

"I don't know anything about the machinery of the law, but I want you to start an immediate prosecution of the Honorable Mrs. Stranack for obtaining, by fraudulent impersonation, the title deeds of the house in Crescent street, the settlement of the fifteen thousand a year, and sundry other sums paid by me to her."

There came a knocking on the outer door. Jarroman paused a moment, and then, deciding to ignore the knock, continued:

"Further, I want a civil action started, or whatever the procedure may be, to recover as much as possible of the money I have paid her. She is not without resources, as you appear to imagine. John Camden's daughter was claimant to an estate inherited posthumously from her father, which came into the possession of the Doucester family. I don't know how the legal technicalities will work out, but either she herself or the Crown will have to bring an action against the Doucesters to recover the property. Is all that clear?"

Again came the insistent knocking on the door.

"Excuse me a minute. I'll have to see who that is, or the fellow will never shut up," said Jarroman, and made for the door.

Theed watched him go out. With the trembling of his house of cards came the urgent need for immediate action. The benevolent, elderly gentleman was now entirely absorbed in the rational rogue.

The rational rogue was facing certain disappointment, probable exposure, and imprisonment. The rational rogue perceived that unless the some one who was knocking at the outer door entered he would be alone in the flat with the man who was about to cheat him of the snug fortune for which he had conspired, and probably land him in prison.

Alone in the flat!

From his pocket he drew a knife of a design which is rarely seen in England, opened the blade, and slipped into position the safety catch.

Then he put the knife into his breast pocket—and waited for Jarroman's return.

Jarroman opened the door to a district messenger.

"Name o' Jarroman? Sign here, please, sir," said the boy, and handed him an ordinary correspondence envelope

Jarroman signed and returned to the study.

Theed was standing by the fireplace as he entered. Jarroman was about to toss the envelope aside when he glanced at the back.

Segrove's seal!

"Excuse me a minute," he said to Theed, and broke the seal.

"Dear sir," he read, "I have to inform you that since my last report in re John Camden facts have come to light which make it impossible for me to continue this investigation.

"The theory of Camden's guilt is based on the story of his servant Bissett, of which the following are the essential points: That Camden entered his own flat at about 4:45 p. m., having come straight from Eddis' flat in the next block. That at about 4:20 Camden left his flat, having allowed his servant to learn he was going straight back to Eddis' flat to pay him a sum of £100. Camden would therefore have been in Eddis' flat at some time between 4:20 and the time when you yourself arrived at Eddis' flat—i. e.: shortly after 4:30. On this point rests the strength of the case against Camden.

"That is the evidence of Bissett upon which our work has been built. I have proved that it is true as far as it goes. Upon this evidence we might have succeeded in establishing your innocence. But its whole value has been destroyed by nothing more subtle than a clumsily driven brewer's dray, which has enabled me to trace Camden's movements from the moment when he left his own block.

"Camden actually paid £100 to Eddis—I have traced the note—but he did not pay it in person. He had inclosed it in an envelope addressed to Eddis. As he left his own block he was accosted by a friend named Blenkiron. They walked together to the next block and then Camden gave the envelope to the lift man, with instructions to take it immediately to Eddis. The lift man knew Camden by sight and obeyed his instructions. Attached you will find name and present address of lift man.

"Camden and Blenkiron then passed on. Blenkiron was stepping off the pavement when a brewer's dray knocked him down and crushed his ankle. This occurred at exactly 4:27—a time at which Eddis is known to have been using the telephone—a few minutes, in fact, before the moment of his death. The time is proved beyond the possibility of doubt. I found the record of the civil action brought by Blenkiron against the brewery company (in which Camden was a witness). Further, the police record of the street accident and the hospital record of the ambulance call are both consistent in point of time.

"In the face of these facts the theory of Camden's guilt is, in my opinion, wholly untenable. I therefore beg to notify you I consider my investigation at an end.

JAMES SEGROVE."

"I am, yours faithfully,

[Copyright: 1922: By The Chicago Tribune.]

[Continued tomorrow.]

FLAPPER FLAPS BECAUSE OF WAR, HAMILTON AVERS

English Author Talks of Modern Problems.

"The Flapper, be it understood, is a Rolls-Royce engine in a Ford body. She's bursting with enthusiasm and vitality that she doesn't know what to do with. What she needs is some kindly, sympathetic person to put this enthusiasm and vitality to work, and dispense with the 'kidding' of her kittenish ways."

COSMO HAMILTON. [White Photo.]

Cosmo Hamilton, who calls himself "a fair golfer who writes books and plays incidentally," delivered this definition while sitting on a table and dangling a pair of long legs, in his room at the Blackstone hotel, yesterday afternoon. He is making an exhaustive study of the flapper.

"Is Effect of War."

"She was caught in the unrest that followed the return of the boys from France, after the war," the Englishman continued. "Most of these boys, 22, 23, 24 years of age, are being demobilized by going back to college or in work. As the unrest decreases, so will the flapper's peculiar attributes that we smile at today."

The English flapper is a bit ahead of her American cousin, he asserted. Because there aren't enough men in England to go around. Consequently she has found new and different diversions. There are plenty of men left in America, Mr. Hamilton observed.

The conversation gradually merged into that one best bet—prohibition.

About "Yes" and "No."

"What's the good," he demanded, "of educating a man, giving him moral strength, and then foisting on him a commandment 'Thou shalt not drink'? The educated man of force of will can say 'yes' or 'no' to a drink. Nowadays some one else decides for him.

"And the result? Men, women, young boys, and girls are drinking. It now is an adventure, because it is a forbidden sweet. Make a law forbidding a man to say 'damn!' and he'll have a boil on his neck. Human nature was not taken into consideration when that law was passed."

Mr. Hamilton's new play deals with the divorce question in what he calls the "humanitarian" way. Also he is collecting material here for a new book on reconstruction of the world, which, he says, should be led by America.

Knew Slain Director.

"I knew William D. Taylor quite well," he said, discussing the Hollywood sensation. "I knew him as a charming, hard working man who had practically nothing to do with women. The other side of his character that the papers tell of I know nothing about.

"Nor is Hollywood, as I saw it, the modern Babylon it is pictured. I expected to find much depravity, and didn't. Why, the greatest thrill I got there was when, while getting a hasty bite at a lunchroom, Charlie Chaplin, in full makeup, came in and sat next to me."

Woman Finds Robber Suspect After Months

Last December a man who rented a room in her home robbed Mrs. Cecelia Schubert, 3952 South Michigan boulevard, of jewelry and clothing. Yesterday Mrs. Schubert, following weeks of "sleuthing," caused the arrest of Robert Conliss, alias Cook, 822 South Wabash avenue, employed in a loop restaurant.

BEG YOUR PARDON

In THE TRIBUNE last Friday it was stated that Norman Angell's lecture on "Can Democracy Endure" at the Abraham Lincoln center would be given that day. The correct date is Friday, Feb. 17.

In THE TRIBUNE of Feb. 5 a story charged the unlawful withdrawal of liquor from the Hammond Distilling company. According to Bert Morgan, Indiana prohibition director, whisky had been removed from the warehouse in large quantities on withdrawal permits for grain alcohol, and a check on the permits disclosed that thousands of gallons had been sold. B. M. Markstein, secretary of the Hammond Distilling company, states this is not true. Mr. Markstein also states that "after matters had been explained to Director Morgan the warehouse was promptly ordered unsealed and is now ready for business, supplying only druggists in the legal way."

WONDER WHAT DANIEL H. CUPID THINKS ABOUT

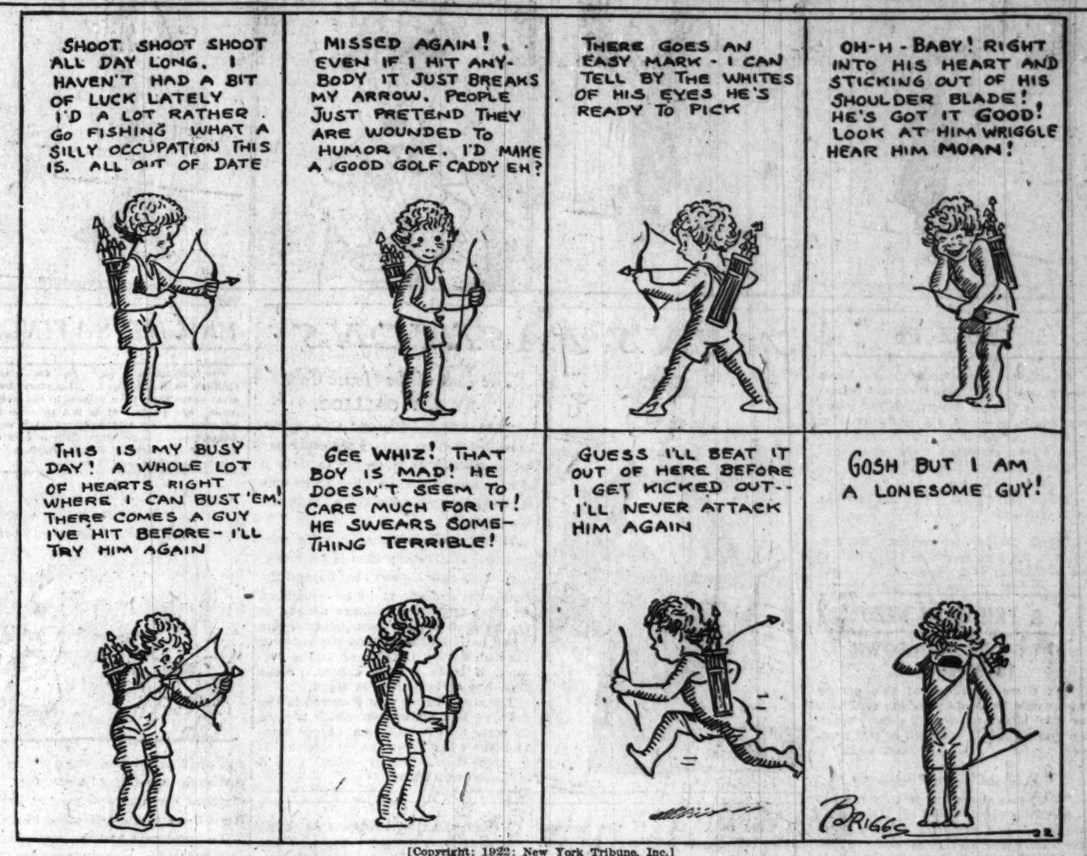

[Copyright: 1922: New York Tribune, Inc.]

WOMAN PASTOR DEFENDS HERSELF AGAINST FLAPPER

Better to Preach than Paint, She Says.

BY THE REV. W. B. NORTON.

A defense of a womanly woman in the pulpit as compared with "frizzled haired girls in the movies," "gossipy dames at bridge whist," and "women who overindulge in displays of bare arms and necks at high social functions," was made last evening by Mrs. H. M. Barcafer, who is leading in evangelistic meetings at the Waveland Avenue Congregational church, Waveland and Janssen avenues.

MRS. H. M. BARCAFER.

Mrs. Barcafer was stirred to make her defense by a letter to the pastor, the Rev. E. L. Reiner, which contained a clipping from THE TRIBUNE announcing the meeting and a caustic criticism of any woman who would forsake her home to do work in the pulpit. The pastor read the letter.

Gives Man One Point.

"No wonder there is corruption everywhere when men do not have sense enough to keep the women where they belong, in the home," the letter read. "The preachers of Chicago ought to learn a lesson from St. Paul, who told the women to keep silent in the church and learn of their husbands at home. If the women get power everywhere, as it looks like they will, men will count for nothing and the United States will go to ruin. Women are deceptive. They make up their hair, their complexions, and everything."

"The man scored one point there," said the Rev. Mr. Reiner, "although I think his general criticism is ridiculous."

Mrs. Barcafer Speaks.

Then Mrs. Barcafer had her say.

"I wonder how the man who wrote that letter treats his wife in the home," she said. "I place the home first, and always have. I have two sons and a daughter. I don't believe that the woman is the head of the household.

"If he wants to quote the Bible let him remember that woman was last at the cross and first at the tomb and that Christ commended Mary because she chose the better part in sitting at the Master's feet.

"If women can star before men in the movies, on the stage, at bridge whist, and in the social whirl and receive flattery from men I guess a manly man will not object to a mother standing in the pulpit and teaching people how to live right."

Mr. Cook Stirs 'Em Up a Bit at the Majestic

BY SHEPPARD BUTLER.

A CARELESS cutup named Joe Cook, blithe, bouncing, and apparently with nothing on his mind, breezes into the week's proceedings at the Majestic with somewhat the effect of the fabled bull in the china shop. He bestows his presence upon two acts—his own and another's—achieves the miracle of keeping the audience in its seats until the end of the program, upsets the traditions generally, and runs away with the show.

MISS MARETTA NALLY at the Majestic.

Here you have one of the amazing phenomena of vaudeville. Cook's ubiquitous nonsense comprises nothing more than a running fire of amiable chatter, interspersed with absurd takeoffs on this and that. He is not funny, he is not skillful; he even lacks the imponderable attribute known as personality. Yet so overpowering is his zeal, so tireless his efforts to please, that you surrender without a struggle. I haven't the faintest idea why I am writing two paragraphs about him, but here they are. That's the kind of a guy he is.

Other items of a bill which runs largely to masculinity include:

Dotson—A dusky cyclone who comes nearer to dancing his head off—literally—than any one I ever saw.

Arthur Stone—A comic yokel in pathological demonstrations of embarrassment, instigated by a personable young woman named Marion Hayes.

Dave Schooler—A pianist of brilliant technique, tossing off bravura passages like so many firecrackers, and lending himself to some silly allegorical exercises wherein he is assisted by four damsels who sing, uncertainly and sometimes off the key. One of these, Miss Maretta Nally, is cute, and knows it.

George Moran and Charles Mack—Curbstone repartee, in blackface. Mack's impersonation of a lazy, drawling lout is one of the classics of the varieties.

Julian Eltinge—Getting rather matronly, but still good at counterfeiting luscious ladies. Two of my deepest regrets are that I do not understand Brahms and do not share the rest of the world's delight over the spectacle of a man in feminine attire. As Mr. Pim says, I blame myself.

Hangs Himself After Attempt to Kill Wife

John Lis, 52 years old, 1502 Shields avenue, Chicago Heights, committed suicide yesterday by hanging himself in his bedroom. Earlier in the day he had attempted to kill his wife, Katherine, by attacking her with a hatchet.

COLLEGE DEANS SAY A WORD OF CO-ED SMOKING

Dirty, Filthy, Vulgar, in Their Belief.

Just how much, or how little, a co-ed loves a cigaret was explained yesterday by Dean Marion Talbot of the University of Chicago, Dean Mary Ross Potter of Northwestern, and other deans of women throughout the U. S. A. The discussion was started by the announcement that the student body of Missouri university had adopted a rule prohibiting smoking by co-eds.

"There are no regulations against it at Chicago," said Dean Talbot. "It is almost impossible to prevent it. But it is a filthy habit."

Dean Potter used more adjectives. She has issued rules against smoking and these hold it, she averred, to a minimum.

"It is," said she, "a vile, dirty, nasty, vulgar habit."

Little Smoking at Illinois.

At the University of Illinois there are no inveterate smokers among the co-eds, "consequently," said Dean Ruby E. C. Mason, "there are no rules governing the habit. Students from other institutions have come here, but have 'left hurriedly' of their own accord. I am positive the women of Illinois do not smoke to such an extent as to make faculty regulation necessary."

Neither is there any rule at the University of Wisconsin, but "there is an ethical principle among co-eds which is making the habit unpopular," said Dean F. Louise Nardin. "Smoking women belong to the idle, blasé disappointed class. An intelligent woman cannot see herself rocking a baby or making a pie with a cigaret in her mouth, flicking ashes in the baby's face or dropping them on the pie crust."

None at Purdue.

At the Ohio State university, about 1 per cent of the co-eds smoke, but Dean Mary Louise Brown says it "is a dirty habit, harmful not only to the girls who smoke, but in the effect on those that see them."

No case of a girl smoking has ever been reported to Dean Carolyn Shoemaker at Purdue, but "a confirmed report would call for instant dismissal."

Husband Beat Her When Remorseful, Wife Says

Caveman tactics of John Trieber are the cause of complaint of Mrs. Lola Trieber, 332 South Green street, who filed suit for divorce yesterday in the Superior court. He beat her with great frequency, the bill relates, particularly on occasions following "sprees," when he appeared to feel remorseful.

Dairymen to Elect 14 Directorate Members

What is presaged as a battle for directorate representation in the Milk Producers' Coöperative Marketing company is scheduled for today at the Morrison hotel, when 1,000 dairymen will meet. Fourteen directors will be elected at the meeting.

The Inquiring Reporter

Every Day He Asks Five Persons, Picked at Random, a Question.

The Question.

Are jazz music and jazz dancing demoralizing?

Where Asked.

At Madison street and Wabash avenue.

The Answers.

Miss Fritzi Kaufman, 816 Independence boulevard, bookkeeper—There are two ways of doing everything—a right and a wrong way. It isn't the music nor the dancing; nor has the environment anything to do with it. Too many dance halls permit dancers to do just as they please, and some of them naturally think they are in Rome and act accordingly. Jazz is demoralizing only as the dancer makes it so.

William T. Bronston, 37 S. Wabash avenue, salesman—Yes, they are demoralizing. Jazz tends to degrade the morals of young girls especially, and young men also. The way the girls dress nowadays is bad enough by itself, without any jazz music and jazz dancing.

Miss Nell Ames, 423 Bowen avenue, professional dancer—I do not consider that either is wrong. It is in the character of the person whether they dance decently or indecently. As to the music, I think any kind of music is beautiful and harmonious. Jazz music is beautiful, and the only trouble is that a few dancers have given it a meaning that should not have been given to it.

Charles A. McCarthy, 1510 Montrose avenue, salesman—For my part I like jazz music and the dancing that goes with it. As for its being demoralizing, I don't see how it is, unless you make it that way. If you were to introduce jazz in a neighborhood that never heard of it they would think it good music and it would liven them up—put new life into dead people.

Jean McGee, 5045 South Hoyne avenue, professional dancer—I guess that it all depends upon the individual. For myself, I know I am mighty particular who I am with when I dance jazz. I think it is O. K., and my only complaint is that we have not enough halls and enough dancing space to thoroughly enjoy any kind of dancing.

SELF-DEFENSE VERDICT FREES MAN.

Patrick Deegan, 4123 Drexel avenue, a watchman, was freed today following a verdict of a coroner's jury investigating the death of Thaddeus Salmon, 719 Roscoe street, who was shot by Deegan, that Deegan fired in self-defense.

DROP IN TRAFFIC ON "L" LAID TO 10 CENT FARES

Percentage of Loss in '21 Double Surface Lines'.

BY OSCAR HEWITT.

In the last decade Chicago increased 516,422 persons. That population boost is 23.6 per cent.

The riding habit on the surface and elevated lines advanced a much larger percentage, despite the increase in the use of automobiles.

In 1910, 655,964,537 riders paid their fares on the surface and elevated lines, while last year the number was in excess of 927,000,000—the exact figure is unavailable, because the official count on the last month of the surface lines has not been made public.

Of the 271,000,000 cash fares collected last year above the number collected in 1910, the elevated roads got less than 16,000,000 of them. The other 256,000,000 fares went into the treasury of the surface lines. Of the 41 per cent increase in fares, the surface lines garnered in approximately 39 per cent and elevated roads received the remaining 2 per cent.

Why the "L" Doesn't Increase.

But for those interested in better and more rapid transit and lower fares those comparisons do not tell the story as vividly as it should be related. The elevated roads carried less than 10 per cent more passengers last year than they did in 1910. On the other hand the surface lines hauled 52 per cent more passengers in 1921 than in 1910.

Unquestionably there are several contributing reasons, but the principal reason usually advanced is that the elevated roads have not progressed and not developed to take advantage of their opportunities. Its failure to get a larger share of the patronage of car riders may have been one reason why it asked and obtained a large increase in its fares when the post-war prices began mounting.

Between 1910 and 1915 traffic on the elevated practically stood still. It carried a few more passengers in 1910 than in 1915, and in only one year of the five did it carry more passengers than in 1910. The surface lines in 1915 carried 131,000,000 more passengers than in 1910.

1921 Drops to 1916 Figures.

Still another comparison: In 1916 the elevated carried as many passengers as last year, although in each of the intervening years the "L" lines hauled more passengers than in 1916. The surface lines carried 61,000,000 more passengers in 1921 than in 1916. They, too, carried more passengers in each of the intervening years than in 1916.

Comparing 1921 with 1920, both surface and elevated road show a loss in traffic, and because the surface hauls from three to four times as many passengers as the elevated the surface loss in patronage was consequently much larger. It lost about twice as many as the elevated in numbers. But its per cent of loss was about 2.3, while the elevated was around 5.5 per cent.

Following are the figures on the number of passengers carried by both systems from 1910 to 1921:

	Surface.	Elevated.
1910	491,088,563	164,875,974
1911	560,909,655	162,866,136
1912	594,018,857	164,314,534
1913	636,320,213	164,164,235
1914	627,731,550	165,770,181
1915	623,030,097	164,673,816
1916	686,071,644	180,654,339
1917	602,815,889	193,120,179
1918	685,300,718	197,440,187
1919	743,746,684	184,663,085
1920	759,025,413	190,633,945
1921	747,000,000	180,620,289

Claims of the Elevated.

The elevated claims it gives better, faster, and more comfortable transportation than the surface lines. If it is sufficiently better, faster, and more comfortable to warrant a higher fare on the elevated, then why did not the same percentage of riders quit riding on the elevated as quit on the surface lines?

Since 1916, only in 1920 have more persons used the surface lines than last year. On the elevated more riders have used the elevated every year since 1916 than during last year. Undoubtedly the elevated fare has had an influence.

Jury Finds Boarders Took Stolen Furs to Home

William H. Ford, 111 North Homan avenue, tried by a jury before Judge Philip L. Sullivan of the Circuit court, was yesterday found not guilty of complicity in the theft of several fur coats found last June in the home of his mother, who conducts a rooming house at Washington boulevard and Homan avenue. He testified that the garments had been brought there by two strangers who engaged a room.

THE KERNEL—GUS WON'T WAIT OVER A HALF HOUR AT THE PHONE FOR ANY MAN

HE ONLY said: "May I have the sugar?" But his voice was beautiful.

LOVE-in-a-MIST

A BLUE RIBBON romance

Blue Ribbon Fiction

by Fanny Heaslip Lea in Sunday's Tribune

A Tale of "Bloody Mary" and the Man She Loved

"JUDGMENT."
Produced by World Film corporation.
Presented at the Ziegfeld.
FEATURING
Ellen Richter.

By Mae Tinée.

"Judgment" is another foreign picture that decidedly deserves your consideration. It is by no means as great a photoplay as "Passion," "Deception," or, I think, "The Cabinet of Dr. Caligari," for the mob scenes are amateurish and the photography unsatisfactory; but it does hold the interest and the leading characters are powerfully portrayed.

The picture is an adaptation from Victor Hugo's drama, "Mary Tudor." "Bloody Mary," you will remember they called this daughter of Henry VIII. The present narrative regarding her is of her storied love for the handsome wastrel troubadour, Fabiani. With him she was supposed to spend golden hours while ambassadors and noblemen cooled their heels awaiting her pleasure or had their heads lopped off according to the favorite's whims. For a whisper against Fabiani meant death, did it reach the queen.

From Spain comes Ambassador Renard to discuss the marriage of Mary with his master, Philip. With impatient hauteur she endeavors to wave aside the proposition.

"We are satisfied with our lonely maidenhood," says Mary the Queen.

"Rather," replies the Spaniard. "You are satisfied with the lovemaking of a mongrel who is making of England a shambles and of England's queen——"

He is dismissed abruptly. However, Renard is a great and powerful ambassador—a master of diplomacy and intrigue. He sets out to prove his point, using the queen's jealousy as his weapon. A carver and a humble serving maid face death to aid him.

The continuity is unusually good. The subtitles read smoothly though more attention should have been given the spelling. Miss Richter is superb, in her passion, her cruelty, and her despair. Renard is magnificently played by—ask me! Only the name of Miss Richter is mentioned in the publicity matter. Too bad, for the carver, the serving maid, and Fabiani are so well done that it seems a pity one is not able to give credit where the same is due.

HAROLD TEEN—NOW IT'S NEITHER THIS NOR THAT!

CLOSEUPS

It will be interesting to see Leah Baird again. Wonder how she's held out since the old days when her name was big in screenland's literature. Her second independent production has just been completed. It is called "When the Devil Drives."

Frank Mayo's going to Cuba to make a personal appearance.

Elliott Dexter is touring Europe. He's in Italy now. From there he will go to Algiers and Egypt.

A FRIEND IN NEED

BY SALLY JOY BROWN.

Pieces for Quilts.

"Is there a reader of this corner who would be kind enough to send silk or wool pieces to help an elderly woman make quilts? Will call or pay postage. MRS. F. H."

Without Warm Clothing.

"Will you please try to help me get a suit of clothes, size 38? Also some shirts. I just came out of a government hospital and need warm clothing. Unless you can help me, I'm afraid I'll have to go back to the hospital again. So please help me so I won't have to go. L. J. S."

MEN'S FASHIONS

The Role of the House Coat.

BY A. T. GALLICO.

NEW YORK.—[Special Correspondence.]—I had an inquiry the other day as to whether it is proper to wear a silk house coat to tea when one's wife is entertaining or when there are guests for dinner.

The only excuse for a lounging robe or house coat of any kind is for lounging. It is only a short step beyond the bath robe, and should not be considered as a tea costume or dinner attire. It is designed for a man to slip into when he is sitting around his room or his den, during the day or in the evening, if there are no callers. Some men like to breakfast in them.

The short velvet coat pictured in the drawing is a house coat which is used by some men for informal dinner wear at home when there are no guests. It is made like a tuxedo coat, with a silk grosgrain facing.

I shall be happy to send this young man's address to any one who has clothes to give him.

BRIGHT SAYINGS OF THE CHILDREN

The Tribune will pay $1 for each childish saying printed. The story told must never have been printed in any magazine or paper. It is not possible to acknowledge or return unavailable contributions. Please write on one side of the paper. Address Bright Sayings to Aunty Bee, Tribune, Chicago.

Audrey was afraid of dogs. One day while returning from a shopping expedition with her aunt an enormous

dog approached her, wagging its tail. Although trembling with fear, she clutched her aunt's skirts but bravely faced the dog and addressed him thus: "We thank you just the same, but we can find home without you, Mr. Dog-gie. You needn't mind going with us at all." R. R.

Baby had prayed for a little brother and was disappointed when a sister came instead, but the nurse explained there were four babies born in the hospital that day and they were all girls. The next day he was somewhat reconciled and asked the nurse, "Well, how are they running today?" H. C. H.

BEAUTY ANSWERS

BY ANTOINETTE DONNELLY

INQUIRER: PEROXIDE IS USED in milder cases of superfluous hair. Dilute it with equal parts of water. A stronger bleach is equal parts of peroxide and ammonia, which will bleach first and after many applications tend to rot the roots.

QUERY: A TONIC FOR FALLING hair? I have two excellent ones—one for oily hair and one for dry hair. Which do you want? Tell me when you send a stamped addressed envelope for my booklet on care of the hair, which contains a lot of other information about hair you will find beneficial

Owing to our present volume of mail, and to avoid confusion—
If you want advice on affairs of the heart, please address
Heart Editor,
The Tribune, Chicago.
If you send in a lucky name horoscope blank, please address
Doris Blake,
The Tribune, Chicago.

EMBARRASSING MOMENTS

The Tribune will pay $1 for every letter published on "The Most Embarrassing Moment of My Life" Address Embarrassing Moments, Chicago Tribune. Write on one side of the paper. No manuscript returned.

Too Busy to Talk.

Every morning I try to get my employer's private office dusted and in order before he gets in. Knowing that he had an important conference for 9 o'clock one morning, I got to the office early and was busy dusting when the office door opened and some one said, "Good morning."

Thinking it was the young doctor who has his office next to ours and who is always stopping in and kidding me, I replied from the private office: "I am too busy to talk to you this morning, so get out."

Imagine my embarrassment when I walked into the outer office a few minutes later and found that the person who had wished me "Good morning" was not my young doctor but the man who was to have the important conference with my employer. B. D. H.

His First Gift a Gumdrop.

It's quite an exciting event when a family of boys moves into the house next to a family of girls. Ours was the family of girls, and we began to weave romances right away.

The oldest boy was 22, good looking, and just about my own age. I envied my 4 year old sister when she crawled through the fence to get acquainted.

It proved to be a good place for attention and Betty spent most of her time there. Mother finally told her not to go back again without permission.

I noticed one day she had both hands full of candy, and jokingly said, "Betty, you tell Ralph that you have a charming big sister who likes candy."

A few minutes later she trudged upstairs with a gumdrop that Ralph had sent over for big sister. She supposed I had given her permission to crawl through the fence, and she had performed the errand well. T. B.

Ladies! Darken Your Gray Hair

Use Grandma's Sage Tea and Sulphur Recipe and Nobody Will Know

The use of Sage and Sulphur for restoring faded, gray hair to its natural color dates back to grandmother's time. She used it to keep her hair beautifully dark, glossy and attractive. Whenever her hair took on that dull, faded or streaked appearance, this simple mixture was applied, with wonderful effect.

But brewing at home is messy and out of date. Nowaday's, by asking at any drug store for a bottle of "Wyeth's Sage and Sulphur Compound," you will get this famous old preparation, improved by the addition of other ingredients, which can be depended upon to restore natural color and beauty to the hair.

A well known downtown druggist says it darkens the hair so naturally and evenly that nobody can tell it has been applied. You simply dampen a sponge or soft brush with it and draw this through your hair, taking one strand at a time. By morning the gray hair disappears, and after another application or two it becomes beautifully dark and glossy.

WYETH CHEMICAL CO.
New York City

500 SLIP COVERS

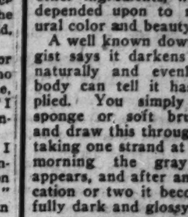

Don't Wait. This offer may not come again.
$18.75
Don't Pay More. Call Up Lincoln 3272
Must be sold this week. For any piece suite, as pictured, not to exceed at $24.75 or less
$18.75
Made from the finest imported tapestry damask. Don't pay more. Call up—Lincoln 3272. We also do cars of out-of-town trade.
This opportunity you will never have again. Don't pay more. Call up—Lincoln 3272. We also do cars of out-of-town trade.
High Class Slip Cover Shop
2236 N. Sedgwick St.

Subscribe for The Tribune.

MOTION PICTURE DIRECTORY

DOWNTOWN

JONES, LINICK & SCHAEFFER RANDOLPH
STATE and RANDOLPH
6:30 A.M. Continuous 12 P.M.
2ND WEEK!

The star of provocative beauty and grace.

A METRO PICTURE
Mae MURRAY in PEACOCK ALLEY
A GLAMOROUS DRAMA OF PARIS AND NEW YORK, BETWEEN MIDNIGHT AND DAWN.

ASCHER'S ROOSEVELT
STATE near WASHINGTON opposite FIELD'S
CONTINUOUS 9:30 A.M. to 11:30 P.M.
AT LAST! You Can See It
Carl Laemmle presents
The Universal Super Jewel Production
Foolish Wives
MISS DUPONT
The famous beauty who plays "The Foolish Wife"
IN PERSON
At All De Luxe Shows

Written, Directed and Featuring Von Stroheim
"A Man You Will Love To Hate"

JONES, LINICK & SCHAEFFER
ORPHEUM STATE AT MONROE
8 A. M.—CONTINUOUS—12 P. M.
EXCLUSIVE SHOWING
CHARLES RAY
IN HIS LATEST AND BEST PICTURE
"R. S. V. P."
("REPLY IF YOU PLEASE")

CASTLE STATE AT MADISON
First Exclusive Showing
BERT LYTELL
"THE RIGHT THAT FAILED"

DOWNTOWN

ZIEGFELD Next to BLACKSTONE HOTEL
CONTINUOUS 1 p. m. to 11 p. m.
The Big Spectacle Picture
A Stupendous Picturization of the Drama "Mary Tudor"
By VICTOR HUGO
A story of love and intrigue, plotting and counterplotting, in the days of Bloody Queen Mary of England
JUDGMENT
Starting Next Saturday
"DANGEROUS TOYS" WM. DESMOND and MARGARET CLAYTON
A Tale of Love That Stood the Acid Test of Temptation

BALABAN & KATZ CHICAGO STATE ST.

Rudolph Valentino
Star of "THE SHEIK" and "THE FOUR HORSEMEN"
and DOROTHY DALTON
In a Thrill-Romance of Society Idle
"MORAN of the LADY LETTY"
COMEDY SENSATION
JOHNNY HINES in BATTLING TORCHY
Overwhelming BALABAN & KATZ SHOW
BENSON DANCE ORCHESTRA
Roy Saxy, Director
IN SNAPPY SYNCOPATION
Daily 4 P. M.
MORNING ORGAN RECITAL
11 A. M.—Continuous Performance

WOODS Continuously 11 A.M. to 11 P.M.
LAST 5 DAYS
"A Connecticut Yankee in King Arthur's Court"
Closing the Phenomenal Engagement of Fox Features Saturday Night February 18th

AL. JENNINGS
IN HIS FIVE REEL MASTERPIECE
"The Lady of the Dugout"
A True Episode of His Outlaw Career
COMEDY — WEEKLY
Cont. Adm. 25c
ADAMS THEATER On Adams Nr. State

JONES, LINICK & SCHAEFFER
ROSE 63 West Madison
EXCLUSIVE SHOWING
CHARLES RAY
"REPLY, IF YOU PLEASE, R. S. V. P."

DOWNTOWN

The Great State Lake Uptown Circuit
11 A.M.—CONTINUOUS—11 P.M.
--EXCLUSIVE SHOWING--

Mary Miles Minter
IN "TILLIE"
An unusual dramatic version of the stage success.
EXCLUSIVE SHOWING
At 11:15 a. m., 2:05, 4:50, 7:30 and 10:30 p. m. Mats. except Sat. & Sun., 31c-43c Eves., 36c-50c Saturday Nites, Sundays, Holidays, 36c-59c

BARBEE'S CONT. 10 A.M. to 11 P.M.
—NOW—
James Oliver Curwood's Latest and Best Story to Be Filmed
FAIRE BINNEY
—IN—
"The Girl From Porcupine"
Edna Wallace Hopper
With Her New $50,000 Face.
MISS HOPPER EXPLAINS THROUGH WORD DESCRIPTION AND MOVING PICTURES THE MAKING OVER OF HER FEATURES

NORTH

BRYN MAWR Bryn Mawr at 'L' Sta.
LIONEL BARRYMORE—"Boomerang Bill"
Also BEN TURPIN—"Love and Doughnuts"
Concert Orchestra—Sam Levitan, Cond.

BUGG LINCOLN AND ROBEY Cont. 1:30 to 11
BETTY COMPSON
"THE LAW AND THE WOMAN"

NEW CLARK Clark Near Wilson Ave. Double Feature Program
Richard Dix, "Poverty of Riches"
ALL-STAR CAST. "FACE OF THE WORLD"

WINDSOR CLARK NEAR DIVISION Cont. 1:30 to 11 P. M.
"Get-Rich-Quick Wallingford"

REGENT Sheridan Rd. at Pratt Blvd. DOUBLE FEATURE DAY
WILL ROGERS, "A POOR RELATION"
CORINNE GRIFFITH, "Received Payment"

LUBLINER & TRINZ AMUSEMENT CENTERS

COVENT GARDEN 2653 N. Clark St. Matinee Daily
BETTY COMPSON, "Law and the Woman" and "The Leather Pushers"

BIOGRAPH 2433 Lincoln Avenue Matinee Daily
The Wonder Tale of Mother Love

VITAGRAPH 3133 Lincoln Avenue Matinee Daily
D. W. Griffith's
"Way Down East"
The Master Producer's Supreme Achievement

KNICKERBOCKER 6717 Broadway Matinee Daily
Geo. M. Cohan's "Get-Rich-Quick Wallingford" And "The Leather Pushers"

PERSHING Lincoln and Wilson Matinee Daily
D. W. Griffith's
"Way Down East"
The Master Producer's Supreme Achievement

LAKESIDE 4730 Sheridan Road Matinee Daily
Johnny Hines—"Burn 'Em Up Barnes"

ELLANTEE Devon and Clark Mat. Today at 11:30
Raymond Hatton, "His Back Against the Wall"
Conway Tearle—"Shadows of the Sea"

NORTH

PANTHEON LUBLINER AND TRINZ
Sheridan Road at Wilson
"Three Live Ghosts"
The Screen's Cleverest Comedy—Featuring
NORMAN KERRY and ANNA NILSSON
Also H. C. Witwer's "The Leather Pushers"
PAUL BIESE and His Orchestra
De Luxe Matinee Daily at 2
ENTERTAINMENT DISCRIMINATING

BALABAN & KATZ RIVIERA BROADWAY & LAWRENCE
Chicago's Favorite
Wesley "Freckles" BARRY IN PERSON
And In Marshall Neilan's Great Production of Booth Tarkington's stage success,
"PENROD"
MUSIC—PANTOMIME—DRAMA
De Luxe Matinee 2 P. M.
BALABAN & KATZ ENTERTAINMENT
DISTINCTIVE - REFINED - CREATIVE

HOWARD N. W. 'L' Station at Howard MATINEE DAILY
RUDOLPH VALENTINO
"The Conquering Power"
AL ST. JOHN—"THE HAPPY REST"
Tomorrow—"THE CONQUERING POWER"

KEYSTONE 3012 SHERIDAN ROAD
RUDOLPH VALENTINO (STAR of "THE SHEIK")
"The Conquering Power"

BUCKINGHAM 3319 N. CLARK ST.
D. W. GRIFFITH'S
"WAY DOWN EAST"
—Special Matinee Every Day—
Show Starts at 2 — 4 — 6 — 8 — 10 Sharp

ARGMORE Argyle and Kenmore Aves.
ALICE CALHOUN—"The Little Minister" and HAROLD LLOYD—"SOW OR NEVER"
Also The Chicago Favorites—SAMUELS and LACHMAN in Popular Songs

JULIAN 918 BELMONT AVE. MATINEE DAILY
KATHERINE MAC DONALD
"The Beautiful Liar"
CHESTER CONKLIN, "THE FALSE ALARM"

EASTERLY Lincoln and Diversey Pkwy. 6:30 to 11 P. M.
JACK HOLT, "THE GRIM COMEDIAN"

LAKE SHORE Broadway at Belmont 7 to 11 P. M.
GARETH HUGHES, "Little Eva Ascends"

CLERMONT 3226 N. CLARK ST.
WALLACE REID, "Don't Tell Everything"

DE LUXE ON WILSON AVE. AT 'L' STATION
ALICE LAKE, "A GOLDEN GIFT"

DEARBORN DIVISION & DEARBORN MATINEE AND NITE
Douglas Fairbanks—"The Three Musketeers"

PANORAMA 715 SHERIDAN ROAD
Special Production—"Eyes of the World"

ASCHER'S

CHATEAU Broadway and Grace Street
Elliott Dexter in "Grand Larceny"
2—Big Vaudeville Acts—2

ADELPHI 7070 N. Clark St. Cor. Estes Ave.
Cohan's "Get-Rich-Quick Wallingford" Also "The Leather Pushers," No. 1

CALO Clark Street and Balmoral Avenue
Cohan's "Get-Rich-Quick Wallingford" Also "The Leather Pushers," No. 1 Musical Scenic, "Trip to Italy"

LANE COURT Clark and Custer Streets
D. W. Griffith's
"WAY DOWN EAST"

ROSEWOOD Montrose Blvd. at Lincoln St.
D. W. Griffith's
"WAY DOWN EAST"

SOUTH

WOODLAWN
63rd at Drexel Ave.
BETTY COMPSON
—in—
"THE LAW AND THE WOMAN"
A Many Sided Triumph.
A Compelling Drama.
A Plot That Is Splendidly Developed.
A Story That Grows More Gripping With Each Foot of Film.
From the play "The Woman in the Case" by Clyde Fitch.

GALA ANNIVERSARY WEEK!
BALABAN & KATZ
TIVOLI COTTAGE GROVE at 63rd St.
Come to Our Birthday Party
A 7-Day carnival of song, dance, drama and splendid spectacles in honor of the first birthday of the WONDERFUL TIVOLI.
THEODORE ROBERTS
LOIS WILSON
MILTON SILLS
in CECIL B. DE MILLE'S
"MISS LULU BETT"
BALABAN & KATZ ENTERTAINMENT
DISTINCTIVE - REFINED - CREATIVE

NEW REGENT Halsted at 69th St
D. W. GRIFFITH'S
"WAY DOWN EAST"

PRESIDENT 343 GARFIELD BLVD. Matinee Daily
MARY CARR in "OVER THE HILL"

ASCHER'S

WEST ENGLEWOOD 63d and Ashland
JOHNNY HINES
"BURN 'EM UP BARNES"
5—Acts Vaudeville—5

COLUMBUS Ashland Avenue at 63d Street
Anita Stewart in "Her Mad Bargain"
Also Special Feature

COMMERCIAL 92nd Street and Commercial Ave.
ELLIOTT DEXTER in "Grand Larceny"
Also "The Leather Pushers," No. 1
Irma Glen's Novelty Orchestra

COSMOPOLITAN 79th and Halsted Sts.
WILL ROGERS in "A Poor Relation"
Also Special Feature

FROLIC 53th Street and Ellis Avenue
Johnny Hines—"Burn 'Em Up Barnes"
Eichar's Novelty Orchestra

KENWOOD 1025 East 47th Street
ELLIOTT DEXTER in "Grand Larceny"
Ward Baker and His Novelty Orchestra

METROPOLITAN 47th St. and Grand Blvd.
Johnny Hines—"Burn 'Em Up Barnes"
Also Raymond Hatton in "His Back Against the Wall"

OAKLAND SQ. Drexel and Oakwood Blvd.
Johnny Hines—"Burn 'Em Up Barnes"
Also Raymond Hatton in "His Back Against the Wall"

PEERLESS Oakwood and Grand Boulevards
BETTY COMPSON
"The Little Minister"

SOUTH

BETTY COMPSON IN THE LAW AND THE WOMAN

Taken from Clyde Fitch's Play "The Woman in the Case"
A Most Engrossing Picture
Also
THE CHICAGO GLEE CLUB
An Ensemble of Voices & Music
Stratford Symphony Orchestra
Matinee Daily
Cont. 1 P. M. to Midnight
Coming Next Sunday
A Fannie Hurst Story
"Just Around the Corner" and "The Leather Pushers"
THE UTMOST IN ENTERTAINMENT
STRATFORD 63rd NEAR HALSTED

E. A. R.
Wentworth at 69th
D. W. GRIFFITH'S Production of Love and Lovers
Today and Tomorrow
WAY DOWN EAST

HARPER HARPER AVE. AT 53RD MATINEE DAILY
A RALPH INCE PRODUCTION
WITH AN INCOMPARABLE CAST
"A MAN'S HOME"
CHAS. CHAPLIN in "POLICE"

JACKSON PARK Stony Island Ave. at 67th St
LAST TIMES TODAY
Doris Kenyon and Norman Kerry
in GEO. M. COHAN'S GREAT STAGE PLAY
"Get-Rich-Quick Wallingford"
A ROLLICKING ROAR OF LAUGHTER

VISTA 47th and Cottage Grove Ave. LAST TIMES TODAY
REX BEACH'S Famous Story "THE IRON TRAIL"
Also Christie Comedy & Prizma—Concert Orch.

SHAKESPEARE 43D AND ELLIS
RICHARD BARTHELMESS
"TOL'ABLE DAVID"

LEXINGTON 1162 E. 63RD STREET
Shirley Mason, "Little Miss Smiles"
International Weekly and Two Comedies

KIMBARK 6240 KIMBARK AVE.
CORINNE GRIFFITH
"RECEIVED PAYMENT"

HARVARD 63RD AT HARVARD MATINEE DAILY
MAY McAVOY
"A VIRGINIA COURTSHIP"

20TH CENTURY 4708 PRAIRIE AV.
WALLACE REID, "Don't Tell Everything"
Also Special Feature

DREXEL 858 E. 63d St.—Block East of Cottage Grove
WANDA HAWLEY, "TOO MUCH WIFE"

PRAIRIE GARDEN 5748 Prairie Ave.
"POSSESSION." A BIG STAR CAST

INDEN 63RD and HALSTED MATINEE DAILY
PEARL WHITE, "ANY WIFE"

VERNON 61ST and VERNON AVE.
CONWAY TEARLE, "Shadows of the Sea"

HYDE PARK 5314 LAKE PARK AVE. LAST TIMES TODAY
SPECIAL PRODUCTION—"I ACCUSE"

MICHIGAN GARFIELD & MICHIGAN —MATINEE DAILY—
JOHNNY HINES—"BURN 'EM UP BARNES"

SOUTH

ENGLEWOOD 63RD AT HALSTED
HIGH CLASS VAUDEVILLE
"3 Harmony Aces" Boosters of Harmony
ATHLONE Englewood's Own Singer
All Star Cast
THOS. H. INCE'S GREATEST PICTURE
HAIL THE WOMAN

NEW PARK 51st and Calumet Ave.
EXTRAORDINARY ATTRACTION
SAWING A WOMAN IN HALF
ALSO SPECIAL VAUDEVILLE
& CONWAY TEARLE, "Shadows of the Sea"

WEST
BROADWAY STRAND
Roosevelt Road at Paulina
TODAY and TOMORROW
The Greatest Triumph of the Year
"HAIL THE WOMAN"
Also Vaudeville Specialties

MARSHALL SQUARE
22ND STREET AND MARSHALL BLVD.
TODAY and TOMORROW
The Greatest Success of the Year
"HAIL THE WOMAN"
and Vaudeville Specialties

BALABAN & KATZ CENTRAL PARK
3531 ROOSEVELT RD. (W. 12th ST.)
THOMAS H. INCE'S Master Drama
"HAIL THE WOMAN"
THEO. ROBERTS—FLORENCE VIDOR
TULLY MARSHALL—MADGE BELLAMY
Life with its heart, pangs and laughter—love, deep, intense and self sacrificing
JAZZ NIGHTS—Thursday and Friday

THALIA 18TH AT ALLPORT ST. Tonight 6 to 11
ALICE LAKE—"THE GOLDEN GIFT"

ASHLAND MADISON STREET NEAR ASHLAND BOULEVARD
CHARLES RAY—"Two Minutes to Go"

KEDZIE ANNEX 3210 W. Madison
PEARL WHITE, "ANY WIFE"

ATLANTIC 26TH and CRAWFORD MATINEE TODAY
"HAIL THE WOMAN"

NEW VIRGINIA MADISON ST. AT HALSTED
MARION DAVIES, "THE BRIDE'S PLAY"

LUBLINER & TRINZ AMUSEMENT CENTERS

PARAMOUNT 3843 Milwaukee Ave. Matinee Daily
The Wonder Tale of Mother Love

WILSON Madison and Western Matinee Daily
RAYMOND HATTON
"His Back Against the Wall"

WEST END 121 N. Clark Street Matinee Daily
Geo. M. Cohan's Play
"GET-RICH-QUICK WALLINGFORD"

MADISON SQUARE 4733 Madison 6:30 to 11
Thos. H. Ince—"HAIL THE WOMAN"

CRAWFORD Crawford and Madison Matinee Daily
Geo. M. Cohan's Play
"GET-RICH-QUICK WALLINGFORD"

LOGAN SQUARE Milwaukee Ave. at Logan Square
6:30 Continuous to 12 P. M.
RAYMOND HATTON
"His Back Against the Wall"
and GEORGE DAMERAL & CO.
(Late Star of the Merry Widow)
Presenting "THE SIXTH REEL"
and 4 Other Big Acts

WEST

LUBLINER & TRINZ SENATE Madison at Ridgeway
'Three Live Ghosts'
The Screen's cleverest comedy featuring
Norman Kerry and Anna Nilsson
Also H. C. Witwer's "The Leather Pushers"
and Clyde Cook in "The Chauffeur"
Continuous 2 to 11:30 P. M.
SENATE SYMPHONY ENSEMBLE

HAMLIN
Matinee Every Day Cont. 2 to 11:30
THEODORE ROBERTS FLORENCE VIDOR
MADGE BELLAMY TULLY MARSHALL
"HAIL THE WOMAN"
HAMLIN SYMPHONY ORCHESTRA
3826-36 W. MADISON ST.

GOLD 3411 ROOSEVELT ROAD
SECOND BIG WEEK
"OVER THE HILL"

MADLIN MADISON STREET NEAR LINCOLN STREET
NORMA TALMADGE, "The Wonderful Thing"

NORTHWEST

CRYSTAL North Ave. and Western Cont. 2 to 11:30 P. M.
THOS. H INCE'S
"Hail the Woman"
Christie Comedy—"NO PARKING"

IRVING Irving Pk. Blvd. & Crawford
THOS. H. INCE PRESENTS
"HAIL THE WOMAN"
Featuring Florence Vidor, Theodore Roberts, Tully Marshall, Lloyd Hughes—Added Attraction—Lyman Howe's Famous 'Runaway Train'

MILFORD 3311 N. CRAWFORD
PAULINE STARKE—"SILENT YEARS" and "THE LEATHER PUSHERS"
ALSO SAM HERMAN SONG REVUE

ASCHER'S

CROWN Division Street at Ashland Avenue
BETTY COMPSON in "The Law and the Woman"
Also "The Leather Pushers," No. 1

PORTAGE PK. Milwaukee Ave. at Irving Park Blvd.
BETTY COMPSON in "The Law and the Woman"
Also "The Leather Pushers," No. 1
Armin Hand's Famous Symphony Orchestra

TERMINAL Lawrence and Spaulding
BETTY COMPSON in "The Law and the Woman"
Also Ben Turpin in "Love and Doughnuts"

AUSTIN

PLAISANCE 466 N. Parkside Avenue at Lake St.—Evening Only
LIONEL BARRYMORE
"BOOMERANG BILL"

LYDA 315 N. CICERO AVENUE
"WHY I WOULD NOT MARRY" and VAUDEVILLE

BEN HUR 306 SO. CICERO AVE. AT JACKSON BLVD.
LIONEL BARRYMORE, "Boomerang Bill"

FOREST PARK

FOREST PARK Desplaines Ave. and Madison St.
Cohan's "GET-RICH-QUICK WALLINGFORD"
Also Ben Turpin in "Love and Doughnuts"
Vaudeville

OAK PARK

OAK PARK
Wisconsin Ave., 1 Blk So. "L" Station
Matinee Daily
The Wonder Tale of Mother Love

Darken
r Gray Hair

dma's Sage Tea and Recipe and Nobody Will Know

Sage and Sulphur aded, gray hair to or dates back to time. She used it hair beautifully and attractive. her hair took on that or streaked appear- mple mixture was onderful effect. at home is mussy e. Nowaday's, by drug store for a Wyeth's Sage and ompound," you will mous old preparation, the addition of ts, which can be to restore nat- eauty to the hair. downtown drug- kens the hair so evenly that no- ell it has been ap- simply dampen a brush with it arough your hair, rand at a time. By gray hair dis- er another appli- t becomes beauti- nd glossy. CHEMICAL CO. w York City

IP COVERS
Don't Wait. This cover- tunity you will never have again.
$18.75
Don't Pay More Call Up Lincoln 3272
Must be sold this week. For any 3-piece suite. Formerly sold at $24.75.
$18.75
Made from the best Belgian linen striped damask. Don't wait, never have again. Dash Lincoln 3272. We also take

Slip Cover Shop
. Sedgwick St.

The Tribune.

WEST
STRINZ ATE hedzie
e Ghosts'
cleverest comedy—
y and Anna Nilsson
Witwer's "The Leather Pushers"
k in "The Chauffeur"
2 to 11:30 P. M.
MPHONY ENSEMBLE

Day Cost. 2 to 11:30
ROBERTS
FLORENCE VIDOR
AMY
TULLY MARSHALL
IL THE OMAN"
SYMPHONY CHESTRA
. MADISON ST.

411 ROOSEVELT ROAD
BIG WEEK
THE HILL"
MADISON STREET NEAR LINCOLN STREET
E. "The Wonderful Thing"

THWEST
9th Ave. and Washtenaw Cont. 2 to 11:30 P. M.
H INCE'S
e Woman"
—"NO PARKING"

g Pk. Blvd. & Crawford
NCE PRESENTS
HE WOMAN"
Color Theodore Roberts, Hughes—Added Attrac- Famous 'Runaway Train'

3311 N. CRAWFORD
E—"SILENT YEARS"
THER PUSHERS"
MAN SONG REVUE

HERS
Division Street at Ashland Avenue
COMPSON in
he Woman"
er Pushers," No. 1
Milwaukee Ave. at Irving Park Blvd.
COMPSON in
"
er Pushers," No. 1
us Symphony Orchestra
Lawrence and Beaudins
OMPSON in
e he would
"Love and Doughnuts"
STIN
00 N. Parkside Avenue
Lake St.—Evening Only
ARRYMORE
ANG HILL"
5 N. CICERO AVENUE
OULD NOT MARRY
DEVILLE
306 SO. CICERO AVE.
AT JACKSON BLVD.
RE. "Boomerang Bill"
T PARK
Desplaines Ave. and W. Madison St.
UICK WALLINGFORD
"Love and Doughnuts"
eville
PARK
PARK
Blk St. "L" Station
e Daily
of Mother Love
ARK AVENUE
VER THE HILL

Those Who Stay at Home During Lent Are Not Forgotten

Though the chronicles of affairs social necessarily wane with the approach of Lent and the annual hegira to warmer climes, there seems to be at least one affair a week to keep the stayers-at-home busy.

Today's calendar has as its principal event the St. Valentine's charity ball and concert for the fund to further the work of the American Friends (Quaker) committee in feeding German children. The affair is to be given at 8:30 o'clock at the Drake, and is under the general chairmanship of Mrs. Edward B. Litsinger, assisted by Mrs. Wilhelm L. Baum and Mrs. William A. Wiesloot. Mrs. Albert E. Leight and Miss Olga Menn of the junior auxiliary have charge of a number of young girls who will usher.

The marriage of Miss Esther Lois McLaughlin, daughter of Prof. and Mrs. Andrew C. McLaughlin of 5609 Woodlawn avenue, to Elmer William Donahue, son of Mr. and Mrs. William J. Donahue of 5217 University avenue, will take place this evening at 8:30 o'clock at the residence of the bride's parents, the Rev. A. L. Gerard officiating. The bride will wear a gown of white crepe satin, embroidered in pearls, with a veil of Brussels point, an heirloom in her mother's family. Miss Isabella McLaughlin, the maid of honor, will wear silver satin, and will carry orange tulips and freesias. The bridesmaids, Miss Elizabeth Wilford of Memphis, Tenn.; Miss Helen Palmer of St. Joseph, Mich.; Miss Charlotte Montgomery, and Miss Gertrude Donahue, will wear frocks of pastel shades and will carry spring flowers. Henry Chrisman of Milwaukee will be best man for Mr. Donahue, and the ushers will be James A. McLaughlin, Keith Kindred, Paul Randall, and Robert Cole. The ribbons will be carried by two small brothers of the bridegroom, Edward and Robert Donahue.

Mrs. George Maynard Minor, president general of the Daughters of the American Revolution, will be the guest at a reception to be held this afternoon at 3:30 o'clock at the College club, at which the Chicago D. A. R.'s will be hostesses. Mrs. Minor will speak of the work of the national organization during the last year.

Announcement is made by Mr. and Mrs. George F. Grennon of 4149 Michigan avenue of the engagement of their daughter Ethel Marie, to Don Edward Fitzgerald, son of Mr. and Mrs. J. H. Fitzgerald of Utica, Ill.

Mrs. Charles H. ReQua of 3629 Grand boulevard has returned from Washington, where she was the guest of her son-in-law and daughter, Mr. and Mrs. Stewart Johnson. Mr. and Mrs. Johnson and small daughters are sailing shortly for Berlin, where Mr. Johnson will be first secretary of the American embassy.

Mrs. Hale Holden and Miss Eleanor Holden of 1316 Astor street and Miss Edith Cummings, daughter of Mr. and Mrs. D. Mark Cummings of 1550 North State parkway, left yesterday for Belleair, Fla., to remain until early April.

Mrs. Charles M. Hewitt of 1411 North State parkway has left for California to spend the remainder of the season.

Mrs. Charles B. Willey of 220 East Walton place is giving a Valentine party this afternoon for the young friends of her niece, Josephine Michell. The guests will be Rosemary Baur, Elizabeth Chapin, Patricia Healy, Bertha Palmer, Ann Elizabeth Walsh, Rosemary Sidley, Hyacinth Propach, Elizabeth Smith, Barbara Wendell, Natalie Poor, Susan Heany, Polly James, Emeline Bush, Elizabeth Hart, and Betty Dixon.

Mr. and Mrs. George W. Blossom of Hubbard Woods are at the Drake for the remainder of the winter.

Mr. and Mrs. Robert F. Deutch have given up their apartment at 533 Melrose street and will be at the Surf hotel until they leave late this month for Florida.

Various Braids Trim Many of the New Suits

by Corinne Lowe

NEW YORK.—[Special Correspondence.]—Why not make free with cablegram eliminations and call it suitache?

Right here one must mention, too, that puffed braid has been used by many of both foreign and domestic designers and is really one of the novelties in a suit season which has done especially well for us in surprises.

The model illustrated here is of blue twill and its sleeves, widening below, so do so many of the new sleeves, are diversified by rows of alternate gray and red silk stitching. Medallions of these same shades are also stitched on the jacket, and more similar elaboration takes place on the corsage of the frock. For the rest, red soutache is used to bind the jacket and the smart little pockets. Observe that this suit makes use of the popular standing collar.

"The most wasted of all days is that on which one has not laughed."—*EVA E. BAKER, stenographer, 806 Clay St., Joliet, Ill.*

The Tribune awards Miss Baker $5 for the above and will pay hereafter $5 each day for the best motto submitted by a reader. Address "Mottoes," care The Tribune. Please state your occupation.

WINNIE WINKLE, THE BREADWINNER. Situation Wanted—Stenographer

Marriage Announced

Mrs. Claire Carter Loveless.

The marriage of Miss Madolyn Margaret Hopkinson, daughter of Mr. and Mrs. Charles S. Hopkinson of Wheaton, to Claire Carter Loveless, took place on Feb. 4. After a wedding journey in the east Mr. and Mrs. Loveless will reside in Wheaton. Mr. Loveless served overseas as a first lieutenant in the 82d division.

Society Notes.

Mr. and Mrs. George W. Mathews of 3824 South Michigan avenue are spending two months in Pasadena and southern California.

Mrs. Leonard A. Brosseau of 156 East Superior street has gone to California for the remainder of the season.

Mr. and Mrs. Arthur A. Burrows of 200 East Delaware place have left for San Francisco, from where they will sail the latter part of the month for Honolulu.

Mr. and Mrs. John F. L. Curtis of Highland Park have gone to Palm Beach, where they will be the guests of Mr. and Mrs. Franklin P. Smith of Lake Forest.

Mr. and Mrs. Edward D. Hulbert of 191 East Walton place are in New York for a brief stay.

Miss Florence D. Bartlett of 222 East Delaware place left yesterday for Chandler, Ariz., to join her father, Adolphus C. Bartlett, for a stay of two months.

Mr. and Mrs. Ben P. Branham of 613 Fullerton parkway have gone to Florida to remain until April.

Some Husbands Send Valentines to Their Wives

Who says there's no romance after marriage?

The number of valentine inclosed envelopes passing through the mails this year addressed to "Mrs. ——" almost equals the number of those being sent to "Miss ——," George A. Gasman, assistant superintendent of mails, announced on the eve of St. Valentine's day.

"Sweethearts are growing more particular," Mr. Gasman said. "In the old days valentines went as third class mail. Now they're sealing their envelopes and sending 'em first class."

William H. Canavan, another mail superintendent, observed that although lovers are going in for quality now rather than quantity, the occasion is losing no popularity. The bulk of valentines going through the mail this year, he said, is 15 per cent heavier than in 1921.

The valentine that Mr. Flagg sent to Miss Emma Taylor at 35 South State street in 1856 was exhibited yesterday at the Chicago Historical society. The little lace paper with cupids and roses did the work—Miss Taylor shortly after became Mrs. Flagg.

Another, sent to Miss Sallie B. Frost by "Peter Wildfire," was exhibited. Peter made his own poetry. Here is a sample:

"My heart is with thee ever, love,
Ashore and on the sea—
And not the wealth of Indies, love,
Could part my soul from thee."

Florists announced that Valentine's day was a great business stimulant for them. Spring flowers, appropriate for occasions of sentiment, they say, are plentiful at this time of year.

* * *

ANNOUNCEMENTS

There will be a Valentine dinner dance this evening at 7 o'clock at the Cordon. Mrs. Adeline Lobdell Atwater is chairman of the committee in charge of the affair, her assistants being Mrs. Jacob Baur, Mrs. Rudolph Altrocchi, Miss Lucy Calhoun, Miss Jeanette Pratt, and Miss Alice Orme Smith.

Mrs. Louis Pollock of 1260 Columbia avenue will open her house today for a bridge party to be given for the philanthropy fund of the Milton Vehon charity workers.

Dance for Books

MISS HELEN RUSSELL.
[Raymor Photo.]

Miss Helen Russell, daughter of Mr. and Mrs. John Russell of 7238 South Shore drive, is a member of the committee on arrangements for a dance to be given this evening at the Sherman hotel, the proceeds to go toward the library fund of Rosary college at River Forest.

NEW YORK SOCIETY

New York, Feb. 13.—[Special.]—Mrs. Burke Roche will entertain a dinner party tomorrow evening at her home, 23 West 53d street.

Mr. and Mrs. W. Pierson Hamilton will entertain the Thursday Evening club this week at the Colony club.

Mr. and Mrs. Girard Foster of Lenox, Mass., who are spending the greater part of the winter at their place in Aiken, S. C., have gone to Palm Beach for a short visit.

Mrs. Bass Announces Wilson Foundation Here

Mrs. George Bass, as chairman, announced yesterday the personnel of the committee on arrangements for the founders' luncheon to be given by the Illinois division of the Woodrow Wilson foundation in the gold room of the Cngress hotel Thursday, Feb. 16.

Mrs. Bass will be aided by Mrs. W. D. Washburn, Mrs. Carl R. Latham, Mrs. E. J. Buffington, Mrs. Horace K. Tenney, Mrs. Anna L. Smith, Mrs. Elizabeth Dale, Mrs. Edward J. Fleming, Mrs. Maude Cain Taylor, Mrs. William G. Hibbard, Mrs. Jonas Hutchinson, Mrs. Henry J. Kaufman, Mrs. Mitchell Follansbee, and Mrs. George Packard.

The committee is inviting reservations of tables by groups. All friends of the foundation are invited to the luncheon.

* * *

Chicagoans on National Hospital Day Committee

Two Chicago hospital executives have been appointed to the National hospital day committee, it was announced yesterday. They are the Rev. P. J. Mahan of Loyola university medical school, and E. S. Gilmore, superintendent, Wesley Memorial hospital. Father Mahan is active vice president of the Catholic Hospital Asspciation of the United States and Canada, and Mr. Gilmore is serving his third term as president of the National Methodist Hospitals and Homes association, which will convene here Wednesday and Thursday. The National hospital day committee supervises the observance of national hospital day, May 12, the object of which is to make people better acquainted with hospitals and hospital service.

* * *

Alpha Phi at Illinois.

The Alpha Phis gathered in Champaign and Urbana for the installation ceremonies of Beta Alpha chapter at Urbana Feb. 10 and 11.

GOLDEN WEDDING

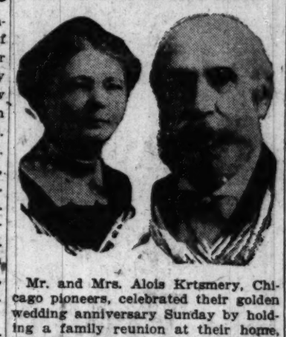

Mr. and Mrs. Alois Krtsmery, Chicago pioneers, celebrated their golden wedding anniversary Sunday by holding a family reunion at their home, 2510 Southport avenue. Six children and fifteen grandchildren were present at the dinner party and informal reception which followed.

WASHINGTON SOCIETY

Washington, D. C., Feb. 13.—[Special.]—With the speaker of the house and Mrs. Gillett as honor guests, the Congressional club gave a brilliant reception this evening. Mrs. Irvine Lenroot, president of the club, received, presenting the company to the guests of honor, and Mrs. Coolidge, Mrs. Edwin Denby, and Mrs. Ernest W. Roberts presided at the tea table. The wives of members of the Massachusetts delegation in congress who are members of the club assisted in the dining room. The marine band orchestra played during the evening.

The ambassador of Belgium and Baroness de Cartier entertained at luncheon yesterday at the embassy. Their guests included the Russian ambassador, Boris Bakhmeteff; Senator and Mrs. Frank B. Kellogg, Senator and Mrs. Lawrence C. Phipps, the minister of Serbs, Croats, and Slovenes and Mme. Grouitch, Gen. and Mrs. James G. Harboard, Mrs. Cordence Severance, Miss Elizabeth Connolly, F. De Selys de Fanson, and Robert Silvercruys.

PATTERNS BY CLOTILDE

WOMAN'S AND MISS' DRESS.

This attractive design is a slip-on one piece dress made with a separate guimpe that closes in the back. The sleeves may be made long or short.

The pattern, 1305, comes in sizes 16 years and 36, 38, 40, 42, and 44 inches bust measure.

Order Blank for Clotilde Patterns.

CLOTILDE, DAILY TRIBUNE, CHICAGO.

Inclosed find $..... Please send me the Clotilde patterns listed below:

Pattern number.	Size.	Price.
.....	.....	.....

Name .....
Street .....
City .....
State .....

How to Order Clotilde Patterns.

Write your name and address plainly on dotted lines, giving number and size of such patterns as you want. Inclose 10 cents in stamps or coin (wrap coin carefully) for each number, and address your order to Clotilde, CHICAGO DAILY TRIBUNE.

Note—Clotilde patterns are made in New York exclusively for THE CHICAGO DAILY TRIBUNE. They are perfect in fit up to date in style, and the easiest of all patterns to use.

TRIBUNE COOK BOOK

BY JANE EDDINGTON.

A Fresh Relish.

One lone fresh tomato does not look like much, but, with a few other bits, you may make from it, or from two of them, a fresh thing somewhat like an uncooked chili sauce, which will most likely perfectly gratify the people who have a "pickle tooth."

Peel and free tomato from juice and seeds. Chop the pulp—half a cup of it will go a long way. Chop fine also a half of a green pepper. Now cut one or two scallions, or young onions, into the thinnest slices, and then chop a few times. A small dry onion may be used, but the chopping of it is more likely to affect the eyes, and, besides, it is good to have all "live" material, except the clove or bead of garlic, which may be used or omitted. You will not notice it as garlic in the whole. Cut it in thin slices, and then cut across.

Mix all these, add one level teaspoon of salt, and either two teaspoons of vinegar or two teaspoons of lemon juice. Most likely you will prefer the lemon juice. Or more wholesome French dressing may be used with this.

TAKE COURAGE!
Every mother should take courage from the knowledge that
Scott's Emulsion
helps make weak children strong and promotes healthful growth. A spoonful thrice daily is a great help to most children.
Scott & Bowne, Bloomfield, N. J.
ALSO MAKERS OF
KI-MOIDS
(Tablets or Granules)
FOR INDIGESTION
20-46-2

AMUSEMENTS

SHUBERT GREAT NORTHERN JACKSON BLVD NEAR DEARBORN
"There were long stretches in 'Way Down East' during which I thought of everything but 'Way down East' whereas 'Orphans of the Storm' is thick all over with the finest fat in the theatre. It is a great story." Ashton Stevens
D. W. GRIFFITH Personally Presents
ORPHANS OF THE STORM OR "THE TWO ORPHANS"
2 P.M. TWICE DAILY INCLUDING SUNDAY 8 P.M.
EVERY NIGHT 50¢ to $1.50
EVERY MATINEE 25¢ to $1.00
"The performance given in this theatre, with its special orchestra and stage effects, cannot possibly be given at any engagement not under Mr Griffith's personal direction."

WOODS'—NEXT MONDAY NIGHT
Again Playing First Class Attractions
Announcing Her Return to the Stage
SAM H. HARRIS PRESENTS
Elsie Ferguson
IN
"THE VARYING SHORE"
By Eve Akins, Author of "Declasse"
Original Company and Production
Seat Sale Tomorrow. Mail Orders Now

SHUBERT PRINCESS | EVERY NIGHT Mats. Wed. & Sat.
Arthur Hopkins Presents
LIONEL BARRYMORE
IN HENRI BERNSTEIN'S "THE CLAW" with
IRENE FENWICK
And Original Unaltered Cast

TWICE DAILY | COLUMBIA | MATS. 2:15 EVES. 8:15
THIS WEEK—I. HERK Presents His Richly Mounted JINGLE-JINGLE Musical Comedy
With Harry Steppe, Harry O'Neal, Stella Morrissey
CHORUS of 18 CALIFORNIA BEAUTIES

VICTORIA GILDA VARESI'S Enter Madame | MATINEES THURS. AND SAT.—ANY SEAT, 50c NEXT WEEK Twin Beds

AMUSEMENTS

ORCHESTRA HALL
Burton Holmes
FRI'Y EVE. 8:15 SAT'Y MAT. 2:15
Mexico
Reserved 75c, $1, $1.50. 50c Unreserved
ORCHESTRA HALL TUES. EVE'G at 8:30 Feb. 21
Lee Keedick presents MRS. MARGOT
ASQUITH
In a remarkable lecture, entitled
"People, Politics and Events"
Tickets 75c to $2.50, Boxes $18, Plus Tax

A. L. ERLANGER and HARRY J. POWERS
POWERS' THEATRE
LAST 7 TIMES—MATS. WED. & SAT.. 2:30
PRICES—$2.50 to 50c—AT BOX OFFICE and Coutlhou Hotel and Club Agencies
A. L. ERLANGER PASSES
Presents MR. PIM BY
A Theatre Guild Success—By A. A. Milne
with LAURA HOPE CREWS and
Distinguished Cast, Including Dudley Dizes
NEXT MONDAY—Seats Thursday
DAVID BELASCO Presents
Frances Starr
in Eugene Walter's Great Play
'THE EASIEST WAY'

PALACE Superb Vaudeville TWICE DAILY 2:15 and 8:15
ORPHEUM CIRCUIT Seats 2 wks. in advance Phone RAND. 7779
Mats. 25-50-75c. Nights 25-50-75c-$1, ex. Sat., Sun.
SANTOS & HAYES BIG REVUE | "CHIC" SALE IMPERSONATOR
ED MORTON
YIP, YIP, YAPHANKERS
KAY & LORENE STERLING
Harry Delf | Bailey & Cowan

JONES, LINICK & SCHAEFER CONTINUOUS VAUDEVILLE
RIALTO
11 A. M. to 11 P. M.—Popular Prices
MISS BILLIE GERBER
And Her Snappy Song & Dance Revue
WILLIAMS-DARWIN CO. | CHALFONTE SISTERS
SALLE & ROBLES
Kennedy & Martin | Joe Melvin
Basil Lambert | Brown & Simmons
CHARLIE CHAPLIN "A DAY'S PLEASURE"

A. L. ERLANGER and HARRY J. POWERS
ILLINOIS THEATRE
LAST 2 WEEKS—MATS. WED. & SAT.
CHAS. FROHMAN Presents
OTIS SKINNER
in "BLOOD AND SAND" By TOM CUSHING
Founded on the Famous Novel by
VICENTE IBANEZ
PRICES—$2.50 TO 50c—AT BOX OFFICE and Coutlhou Hotel and Club Agencies

OLYMPIC 2 WEEKS ONLY WED. & SAT. MATS.
THAT GAY OLD MUSIC PLAY
THE BEGGAR'S OPERA
LONDON CAST AND PRODUCTION
PRICES—NIGHTS and SAT. MAT., 25c TO $2.50
WED. MAT., BEST SEATS, $1.50

A. L. ERLANGER and HARRY J. POWERS
BLACKSTONE Wabash Ave. and 7th St.
EVERY NIGHT 8:30—MATS. WED. & SAT.
JOHN GOLDEN Presents FRANK BACON in
LIGHTNIN'
STAGED BY WINCHELL SMITH

AMUSEMENTS

A. L. ERLANGER and HARRY J. POWERS
COLONIAL THEATRE
EVERY NIGHT—MATS. WED. AND SAT.
LAST SEVEN TIMES
ZIEGFELD FOLLIES
NEXT SUNDAY—SEATS THURSDAY
A. L. ERLANGER'S Big Musical Success
TWO LITTLE GIRLS IN BLUE
ASTONISHING PRICES—
EVERY NIGHT, 50c to $2.50
WED. and SAT. MAT., 50c to $2

THE GREAT STATE-LAKE Orpheum Circuit
11 A. M.—CONTINUOUS—11 P. M.
VAUDEVILLE PHOTOPLAYS
11:00—2:00—5:00—8:45
CORINNE TILTON & CO.
THE CREIGHTONS ANDERSON & YVEL
SAMMY LEE
MINSTREL MONARCHS DUFFY & KELLAR
MARGARET FORD LOVE & WILBUR
GENE GREENE
Photoplay—Exclusive Showing
MARY MILES MINTER in "TILLIE"
Mats., except Sat.-Sun. 31c-45c Eves. 36c-50c
Saturday Nites-Sundays-Holidays, 36c-50c

Majestic Supreme Vaudeville TWICE DAILY 2:15 and 8:15
ORPHEUM CIRCUIT Seats 2 wks. in advance Phone RAND. 7779
Mats. 25-50-75c. Nights 25-50-75c-$1, ex. Sat., Sun.
Julian Eltinge
ALEXANDER BROS. & EVELYN
Moran & Mack | Stone & Hayes
JOE COOK
DOTSON | THREE FALCONS
DAVE SCHOOLER with Maretta Nally

JONES, LINICK & SCHAEFER
McVICKER'S CONTINUOUS VAUDEVILLE
11 A. M. to 11 P. M.—Popular Prices
MARSTON & MANLEY | BERNICE LaBARR and HER BEAUX
Martin & Courtney | HUDSON & JONES
Hollins Sisters
King Brothers
Van & Yorke
JOE WHITEHEAD

GEO. M. COHAN'S GRAND Mat. Wed.
SAM H. HARRIS Presents
A Romantic Comedy of Gay Deeds
LITTLE OLD NEW YORK
AND
GENEVIEVE TOBIN
CHICAGO'S PET ENTERTAINMENT

LA SALLE | SUNDAY NIGHT
DARING COMEDY OF DIVORCE
THE SILVER FOX
BY COSMO HAMILTON
Author of "SCANDAL"
PRICES | Nites, Mon. to Fri. and Sat. Mat 50c to $2. Sat. and Sun. Nites 50c to $2.50. Wed. Mat., 50c-$1.50
BUSH TEMPLE N. Clark and Chicago Ave. Tel. Superior 4819
Today: DER LIEBE PEPI
OPERETTA—BALLET
STAR & GARTER Madison at Halsted Mats. 2:15. Eves. 8:15
Best Reserved Matinee Seats for Ladies, 50c
"FRANK FINNEY'S REVUE"

AMUSEMENTS

"The Nightcap" is far superior to 'The Bat,' for its comedy is never of the vaudeville variety."
—Journal of Commerce.
The Nightcap
The mystery play with a thousand laughs and thrills
NOW AT THE PLAYHOUSE Wed. & Sat. Mats., 50c to $2—Nights, except Saturday, 50c to $2.50

A. H. WOODS'
APOLLO | Daily at 2 and 8 Mat. Tomorrow | Tel. Central 8340
Shubert Vaudeville
POP. MAT. TODAY SEATS 25c, 50c, 75c
ALEXANDER CARR
"A SOUTHERN GENTLEMAN"
BOBBY O'NEILL & CO.
Sensational Trapp
KRANZ and WHITE
Ford and Truly—"Stage Door Johnny"
THE FLEMMINGS
MARGUERITE - FARRELL
Prices: Mats.—25c to 75c; Nites—25c to $1

SHUBERT GARRICK | MAT. TOMORROW GOOD SEATS $1.00—$1.50
MOVES TO STUDEBAKER FEB. 20
THE LAST WALTZ
with ELEANOR PAINTER
Last Performance This Theatre Feb. 19
NEXT MON. EVE.—SEATS THURSDAY
William Harris, Jr., will present
INA CLAIRE and ARTHUR BYRON
IN THE FAMOUS FRENCH FARCE
"BLUEBEARD'S EIGHTH WIFE"

SHUBERT CENTRAL | 2ND BIG MONTH
VAN BUREN NEAR MICHIGAN
NIGHTS, 8:30—MATS. WED. & SAT., 2:30
WALKER IN THE
Whiteside | Hindu
"It is worth crowding the Central to see."—Amy Leslie, Daily News.
Most Unusual Play in America

SHUBERT STUDEBAKER | LAST 8 TIMES MAT. TOMOR.
Last Performance Sunday, Feb. 19
BERT WILLIAMS
in "UNDER THE BAMBOO TREE"
NEXT MONDAY EVE.—SEATS THURSDAY
Moving from the Garrick for a Limited Engagement
"THE LAST WALTZ" with
ELEANOR PAINTER

Are clothes made for comfort or for speed? See
FRANCINE LARRIMORE
in the "smart-set" comedy success
NICE PEOPLE
By Rachel Crothers
17th week at the CORT

AUDITORIUM | Last Week
"A BUCK ON LEAVE"
with PAT BARNES
The A. E. F. Show that Won Chicago's Heart
BEST SHOW IN TOWN
Orch. 25 | Cast 250 | Band 50

IMPERIAL MATS. SUN., THURS. AND SAT.—ANY SEAT, 50c
THE STORM With the racing forest fire, blizzard and falling trees.
Extra Mat. Feb. 22—"Twin Beds" Week Feb. 26th.

DEATH NOTICES

IN MEMORIAM.

DONALD—In loving memory of Francis C. Donald, who passed away Feb. 14, 1921.

AMERSON—William Amerson, Feb. 11, 1922, 709 N. Central-av., beloved husband late Matilda Amerson, father of Dr. W. H. and Edward J. Amerson, Mrs. C. H. Zimmerman, Harvey S. and Dr. G. C. Amerson, Mrs. M. V. Hinshaw of Chicago and Mrs. R. C. Jenkins of Orleans, Ind., member Cleveland lodge, No. 211, A. F. & A. M.; past high priest Washington chapter, No. 43, R. A. M.; honorary member Cicero chapter, Chicago commandery, No. 19, K. T.; last charter member Harlam lodge, now Oak Park lodge; Waldo chapter, No. 180, O. E. S., Bellaire, Mich.; Traverse City lodge, No. 323, B. P. O. E., Traverse City, Mich.; Borrowed Time club of Oak Park. Funeral Tuesday, Feb. 14, at 1:30 p. m., from Austin M. E. church, corner Race-st. and Central-av., Austin; burial Rosehill.

BRIDGE—John Mitchell Bridge, Feb. 12, beloved husband of Eugenia, father of Walter, Alfred, Bessie, Mary, Helen, and William Crimp, suddenly, at his residence, 2328 E. 70th-st. Funeral services under auspices of Lincoln Park lodge No. 611, A. F. & A. M., Tuesday, 2 p. m., at chapel, 4252 Cottage Grove-av. Interment at Crown Hill cemetery, Indianapolis, Ind.

Lincoln Park lodge No. 611, A. F. & A. M., members will assemble Tuesday afternoon, Feb. 14, at 2 o'clock sharp at the chapel, 4252 Cottage Grove-av., to conduct funeral services for our late brother, J. M. Bridge.
W. G. WACHS, W. M.
F. G. SEVERSON, Secretary.

BROWNLIE—Robert T. Brownlie, beloved husband of Elizabeth, father of Flora Rhmer, Robert B., William Y., Mary Johnstone, Angus, Eleanor, and Gordon, brother of Ellen Johnstone, Magrie Robertson, Jessie, and John Brownlie. Services at residence, 1917 Berteau-av., Wednesday, Feb. 15, 1925, at 2 p. m., under auspices of Garden City lodge, No. 141, A. F. and A. M. Interment Rosehill.

CHACE—Harriette Bedlie Chace, suddenly widow of Guilford William Chace, beloved mother of Mrs. Madeleine C. Salt, Mrs. Gladys C. Fulton. Funeral services at Oakwoods cemetery chapel, Tuesday, Feb. 14, at 3 p. m. New York and Providence papers please copy.

CLARK—Earl P. Clark, Feb. 13, 1922, son of Mr. and Mrs. P. J. Clark, 115 S. Maple-av., Oak Park, brother of Frederick J. Clark of St. Louis. Notice of funeral later.

CUMMINS—Emma Cummins, nee Schaper, at Paw Paw, Mich., Feb. 13, beloved wife of Bert Cummins, mother of Margaret, daughter of G. Schaper, fond sister of Henry C. and William T. Schaper. Funeral Wednesday at Paw Paw.

DAVIDSON—Oscar Davidson, Feb. 13, 1922, beloved husband of Anna, and fond father of Oscar H., Anna C., and Ida Davidson. Mrs. Louis Obermann, and Mrs. William E. Goltz. Funeral services at residence, 7229 Rhodes-av., Thursday, Feb. 16, at 2:30 p. m. Interment at Oak Hill.

DOWLING—Merritt P. Dowling, suddenly, Feb. 13, 1922, at his residence, 5909 S. La Salle-st. Funeral notice later.

FLATAU—Clara H. Flatau, mother of Lowell, Preston, and Arthur Daniels, at her residence, 4842 Drexel-blvd., Feb. 12, 1922, aged 64 years. Funeral services at chapel, 4141 Cottage Grove-av., Tuesday, Feb. 14, at 8 p. m. Interment at Independence, Ia.

FLEMING—Robert Fleming, 6945 Yale-av., aged 67 years, suddenly, Feb. 11, 1922, beloved husband of Jean Barclay Fleming, father of Mrs. Helen Trotter, Joseph B., Robert Jr., William C., Charles B., Jean B., Norman B., Mrs. Elizabeth McGregor, and Mrs. Anna F. Flott. Funeral Wednesday from late residence at 1:30 p. m. Interment Mount Hope.

FOSTER—Charles G. Foster, Feb. 13, 1922, aged 57 years, beloved husband of Millie Foster, fond father of Keith C., Lee C., Clyde A., Thomas G., Daniel E., Katherine M., and Edward A. Foster, brother of Mrs. Flora Thompson, Mrs. Grace Mooney, and Mrs. Gertrude Barkman. Funeral from his late residence, 6849 Normal-blvd., Wednesday at 2 p. m. Interment at Mount Hope. For information call Fairfax 2900.

GUILFORD—Minnie Mae Guilford, suddenly, Feb. 13, 1922, beloved wife of Alvin L., mother of Alvin L., Mrs. Helen Williamson and Earl W. Brown, sister of Eugene W. Salvo and the late Florence Salvo. Funeral from her home, 6850 Cornell-av. Notice of time later. Farmer City and Bloomington, Ill., and Watervliet, Mich., papers please copy.

HEAGLE—Dr. David Heagle, D. D., Feb. 13, father of Mrs. Susie Kirk of Springfield, Ill., and Mrs. Clara Brode. Funeral Wednesday, Feb. 15, at 2:30 p. m., from chapel, 136 S. Western-av. Interment Forest Home. Member of U. S. Grant post, G. A. R. Remains at residence of daughter, 710 Buena-av.

HILL—William Mercer Hill Jr., Feb. 12, 1922, dearly beloved son of William M. and Sarah Hill, brother of Frank C. and Mrs. Sadie Buster. Funeral Wednesday, Feb. 15, at 2:30 p. m., from residence, 4301 W. Adams-st. Interment Forest Home cemetery.

KLEIN—Josephine Klein, wife of Fred Klein, mother of Frank E. Snider. Funeral from residence, 1437 Hollywood-av., Wednesday, Feb. 15. Mass and burial at Racine, Wis.

KOEHLER—Curt W. Koehler, Feb. 13, at the age of 31 years, beloved husband of Lydia Koehler, nee Hines; fond father of Virginia, beloved son of George E. and Henrietta Koehler, devoted brother of Hattie Dubois and Walter Koehler, brother-in-law of Arsene Dubois, master of Germania lodge 183, A. F. & A. M. Funeral Thursday, Feb. 16, at 1:30 p. m., from late residence, 1342 Eddy-st., to Third Reformed church, corner Wellington-av. and Osgood-st., to Memorial Park cemetery.

LOOMIS—Glenore V. Loomis, aged 17 years, late of 2330 N. Kildare-av., beloved daughter of Orrin J. and Anna B. Loomis, nee Hansen; sister of Orrin R. Loomis, Mrs. Hazel Long, and Mrs. Nellie Jones. Funeral Tuesday at 2 p. m. from chapel, 4325 Armitage-av., to Graceland cemetery.

LORDEN—Anna Lorden, Feb. 12, 1922, loving sister of Mrs. H. G. Durkee, Mrs. James G. Gleason, Mrs. Julia Lindsey, Michael J., John W., Jay E., Daniel W., and Miss Rose Lorden. Funeral Wednesday at 9 a. m. from her late residence, 3646 Rokeby-st., to Mount Carmel church. Train to Woodstock. Burial at Hartland, Ill.

NATHANSON—Harry Nathanson, 72, beloved husband of Mary, father of Mrs. M. G. Meyer, Mrs. D. B. Rose, Anna, Harriet, Pauline Rose, Sam, Lewis, and George. Funeral services from chapel, 4936 Broadway, Tuesday, 2 p. m. Interment Waldheim. Kindly omit flowers.

O'NEIL—Daniel M. O'Neil, pioneer millionaire of Bloomington, Ill., at his home, Monday morning. He was one of the organizers of the Corn Belt bank and senior member of the grocer firm O'Neil Bros. He is survived by nine children, Philip J. O'Neil and Mrs. Daniel W. Hayden of Chicago.

PETERSON—Marthe Peterson, wife of John Peterson and mother of Mrs. William C. Peichmann, Franklin and Charles Peterson. Funeral at 2 p. m. from 3742 S. Komensky-av., autos to Oak Ridge cemetery.

PETRZILEK—Rose Petrzilek, Feb. 12, at her residence, 1647 W. 47th-st., beloved wife of Emanuel, fond mother Henry B., Victor S., Charles M., and Mrs. Elsie Theiner. Funeral Wednesday, Feb. 15, at 1:30 p. m., from B'nai Jehoshua temple, Ashland-av. and 20th-st., to Free Sons' cemetery.

QUINLAN—J. Harold Quinlan, Monday, Feb. 13, at the home of his sister, Mrs. Charles Darling, 5445 Hyde Park-blvd., husband of Helen E., fond father of Mary Virginia, son of James Quinlan and brother of Dr. James Louis Quinlan, Mrs. Charles Darling, Mrs. Eugene J. Newsbeller, Mrs. Albert J. Allen, Katharyn Mary, and Gertrude Mercedes Quinlan. Funeral Wednesday at 10:30 a. m., St. Thomas Apostle church, 55th-st. and Kimbark-av. Interment Mount Olivet cemetery.

RIEL—Mrs. Hermine Riel, nee Lahmann, Feb. 13, aged 77 years, dearly belo

'NORMALCY ROAD' HITS U. S. FOREIGN TRADE HARD JOLT

BY O. A. MATHER.

The "back to normalcy" movement in our international trade is again and strikingly illustrated in the figures for last month made public yesterday by the department of commerce. Further evidence is given of the tremendous effort being made by other nations to balance their trade with the United States.

The value of our exports in January, aggregating $279,000,000, dropped to the lowest level since August, 1915, when the total was $261,000,000. The current figures fall nearly 17,000,000 below December, and are less than half the total for January, 1921, and less than a third of the total for June, 1919, which was the "peak month." While the decline in prices accounts to a large degree for the lower monthly aggregate of values, the showing as to imports reveals the narrowing margin between what we sell and what we buy.

Imports Aggregate $216,000,000.

Our imports in January aggregated $216,000,000, a decline of $20,800,000 from December, but an increase of $7,200,000 over January, 1921. But last month's imports were almost half the total for June, 1920, which was the "peak month." Thus the decline in imports has been relatively much smaller than the decline in exports.

Considering January exports and imports together, our exports exceeded our imports by only $63,000,000, which is the smallest favorable monthly balance of trade since before the war, with the exception of last December. If this margin is maintained throughout this year, our favorable balance of trade will be only about $750,000,000, compared with $1,976,314,000 in 1921, $2,749,535,000 in 1920, $4,016,061,000 in 1919, $3,117,875,000 in 1918, and $3,281,045,000 in 1917. In other words, our favorable balance would be much less than in any other year since we went to war.

Enormous Drop in Exports.

For the seven months ending with January, our exports totaled $2,230,000,000, compared with $4,636,000,000 for the corresponding period of 1920-1921, or a decline of more than one-half. For the current seven months imports totaled $1,405,000,000, compared with $2,543,000,000 for the previous period, a decline of less than one-half.

Imports of gold last month aggregated $26,600,000, compared with $33,600,000 in January, 1921, while exports totaled $365,000, compared with $2,700,000 in January, 1921. Imports of gold for the seven months' period aggregated $372,000,000, compared with $326,000,000 for the previous corresponding period, while exports for the current period aggregated $18,000,000, compared with $130,000,000 for the previous period. Silver imports for the seven months totaled $42,000,000, compared with $37,000,000 for the previous period, while exports totaled $35,000,000, compared with $38,000,000.

U. S. TREASURY STATEMENT

WASHINGTON, D. C., Feb. 13.—The following is a statement of the condition of the United States treasury on Feb. 10:

Income to date this year	$5,732,037,059
Income to date last year	8,511,587,168
Decrease	$2,758,650,109
Income over outgo this year	122,460,437
Income over outgo last year	109,967,030
Increase	$ 12,493,407
Balance general fund today	754,274,081
Balance previous day	762,251,126
Decrease	$ 7,977,045

PRODUCE MARKETS

Business in produce on Monday was fair. Supplies ample and little change in prices. Arrivals of butter, 6,842 tubs at Chicago; eggs, 6,951 cases; live poultry, 1 car and 560 coops. Butter market, easy; live hens, ½c higher.

WHOLESALE CREAMERY BUTTER PRICES

	Chicago—Whole mak.	Chicago—Gen. tralized.	New York.	Boston.	Philadelphia.
93 score	....	38½	....	....	38
92 score	37	....	37½	36½	37
91 score	36	....	37	35½	35½
90 score	34½	34½	35½	34½	33½
89 score	33	33	34½	33	32
88 score	31	....	32½	32½	31
87 score	29½	....	31½	31	30

BUTTER PRICES TO CHICAGO RETAILERS

Score.	Tubs.	Prints.	Cartons.
Best [92-94]	39 40½	40½ 42	41 42½
Good [89-91]	36½ 38	38 39½	38½ 40

WHOLESALE CHEESE PRICES.

	*Wis. Chicago.	*Wis. consin.	New York	Philadelphia.
Flats	20¾ 21¼	21	20 20¾	21½ 22
Twins	20½ 21	20¾	20 20½	21½ 22
S. Daisy	21½ 22½	21¾	....	....
D. Dais	21 21½	21	....	....
Y. Ams.	....	19½	....	....
Sq. Pts.	23 24	22	....	....
Lghns	21½ 22½	21¼	....	22 23

*Previous day.

POTATOES.

White	$1.65@2.15	hampers	$2.40@2.75
Western	$2.10@2.40	Illinois	$1.75
Sweet, eastern,			

EGGS.

Extras	39¼@40c	Dirties	30@32c
Fresh, firsts	36@36½c	Checks	29@30c
Miscellaneous	34@35c	Ariz. delv.	23¼@23¾c

POULTRY—WHOLESALE.

Live—		Ducks, g. run.	25@28c
Hens	25c	Dressed—	
Roosters	18c	Turkeys	47c
Springs	25c	Hens, heavy	25@26c
Geese	16@18c	Springs, fancy	26@27c
Turkeys	35c	Ducks	27@28c
Ducks, fancy	28c	Geese	18@22c

VEGETABLES.

Beets, southern, bri.	$2.50@4.50	Cabbage, sacks, 100 lbs.	$ 3.00
Cauliflower, California, crate	2.50@3.00	Cucumbers, Florida, crate	7.00@8.00
Carrots, southern, bri.	5.00@6.00	Celery, Florida, crate	3.00@4.00
Green peas, Florida, hamper	7.00@8.00	Onions, sack, Indiana, 100 lbs.	7.00@7.50
Peppers, Florida, crate	2.50@4.00	String beans, hamper	5.00@7.50
Tomatoes, 6 baskets, Florida	5.50@7.00		

GREEN FRUITS.

Apples, bri.	8.00@12.00
Grapefruit, crate	2.50@4.00
Lemons, box	6.00@6.25
Oranges, box	5.00@6.00
Pineapples, crate	4.50@5.00

DRESSED BEEF.

	No. 1.	No. 2.	No. 3.
Rounds	12½	11½	10
Plates	7	6	5
Ribs	22	18	10½
Chucks	30	25	12½
Chunks	10	8	6½

VEALS.

50@60 lbs. 10c 100@110 lbs. 15c
70@80 lbs. 11@12c 125@175 lbs. 6@8c

OUTSIDE PRODUCE MARKETS.

PLYMOUTH, Wis.—Wisconsin cheese exchange—Receipts, 2,955 boxes; no squares; 50 twins, 20c; 30 twins, bids passed; 2,400 daisies, 21¼c; 300 double daisies, 20¾c; 25 Americas, 19¼c; 150 longhorns, 21c.

IN FOREIGN STOCK MARKETS.

LONDON, Feb. 13.—Bar silver, 34½d per ounce. Money, 2 per cent. Discount rates, short and three months' bills, 3 3-16 per cent.

PARIS.—Prices were heavy on the bourse today. Three per cent rentes, 58f 25c; exchange on London, 50f 80c; 5 per cent loans, 78f 95c. The dollar was quoted at 11f 71c.

METAL MARKETS.

LONDON, Feb. 13.—COPPER—Standard, spot, £61 15s; futures, £62 15s.; electrolytic spot, £67; futures, £69. TIN—Spot, £153 5s; futures, £155 5s. LEAD—Spot, £22 5s; futures, £21. ZINC—Spot, £24 5s; futures, £25.

FINANCIAL NOTES

Accumulation of Baldwin Locomotive which carried that stock up last Friday to a new high level for the year was accompanied by predictions as to what the annual report will show. Last year the company issued its annual report on Feb. 16, and on that account it was thought the document may be issued in a few days after business is resumed next week. It was stated by some of those supposed to have sources of information that the report will show cash sales of around $50,000,000 and that net profits and surplus will be $500,000 greater than last year. In 1920 the net cash profit was $4,428,518 and surplus after dividends was $1,628,518.

With the recent issuance of the Pennsylvania's December statement it is possible to get some fair approximation of the success of the company's operations during 1921. Due largely to drastic retrenchment and reductions in expenses the preliminary figures indicate a net operating increase of $41,104,031 for the twelve months, as compared with a deficit of $40,417,227 in 1920. This would have been impossible, it is explained, had not the management been able to cut railway operating expenses $159,518,893 during the year, thus more than offsetting the decrease of $66,685,674 in railway operating revenues. Freight revenues decreased 14.14 per cent during the year, but passenger revenues slumped only 3 per cent. The management is understood to be working on a comprehensive plan for handling deferred maintenance resulting largely from their 1921 operation.

E. H. Betts, president of Earl & Wilson, Troy, N. Y., manufacturers of collars and shirts, announced that on March 1 Col. Gabriel Roberts Solomon will join the Earl & Wilson organization as vice president in charge of sales and advertising. Col. Solomon is resigning the presidency of the Solomon-Abbott company, engineers, of New York City.

The State of Queensland 25 year bonds, offered Saturday by the National City company, bear a 6 per cent coupon instead of 8 per cent, as announced by the company. At the offered price of 96½ the yield is over 6¼ per cent. All have been sold.

United Lumber, Ltd., Fredericton, N. B., and the Atlas Lumber company, Ltd., allied companies, made assignments yesterday for the benefit of creditors. Liabilities amounted to $102,000 and assets $70,000.

At the annual meeting of the stockholders of the Continental Motor Securities corporation new officials were elected, as follows: President, Charles E. Graham; vice president, George H. Benedict; secretary-treasurer, Henry T. Bowers; assistant secretary, P. A. Dannemark; controller, Jacob Auer. A. Louis Kuehmsted was elected a director.

The Sullivan Machinery company has declared a quarterly dividend of 75 cents a share, payable April 15, to stockholders of record April 1.

Approval of 154 advances for agricultural and live stock purposes, aggregating $4,821,000, distributed between 27 states, was announced last night by the war finance corporation.

Protect Your Ownership

Title insurance is furnished by this company to property owners, and those making loans upon real estate, as a protection against irregularity or fraud.

The company will defend in court at its own expense, any title it has guaranteed.

After the first policy the premiums are nominal. The rates are standardized. Write for a complete list.

CHICAGO TITLE & TRUST COMPANY

69 West Washington Street

Assets Over $14,000,000 • No Demand Liabilities

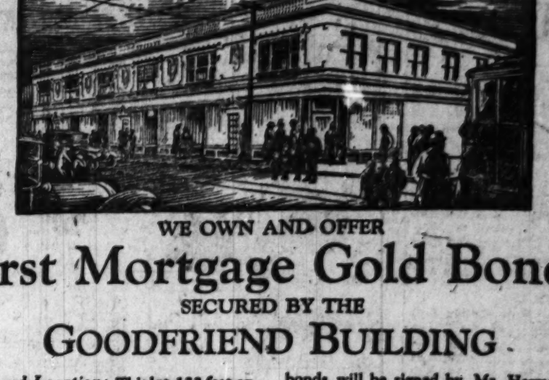

WE OWN AND OFFER

First Mortgage Gold Bonds

SECURED BY THE

GOODFRIEND BUILDING

Land and Location: This lot, 133 feet on Lawrence Ave. and 125 feet on Lawndale Ave., southeast corner, is considered one of the finest locations on the Northwest side, where values are constantly increasing.

Building: The improvements consist of stores and apartments of the latest design and convenience.

Income: The estimated annual income will be approximately four times the largest annual interest.

The Borrower: The building is erected for, and the bonds will be signed by, Mr. Herman H. Goodfriend, a well-known business man and large real estate owner.

Annual Serial Payments will reduce the issue.

Guaranty and Certification will be furnished by the Chicago Title and Trust Co.

TOTAL ISSUE $75,000

Appraised Valuation $133,000

Telegraph orders or reservations may be sent at our expense

Price par and accrued interest to net 6%. The unusually wide margin of security and the high personal and financial standing of the borrower justifies a 6% interest rate on this conservative investment.

This investment should appeal to the professional man or woman. It offers that freedom from worry so essential to successful results in their chosen professions

Equitable

BOND & MORTGAGE CO.

Bank Floor • 110 N. Dearborn St., Chicago

J. C. JOHNSON, Pres. Phone Central 4446

These Bonds may also be secured from the following authorized agents:

Metropolitan State Bank, 2201 W. 22nd Street
Healy & Goldsmith Co., 3644 Lawrence Avenue
Bowe & Cohlgraff Co., 4717 N. Kedzie Ave.
Crowe Bros. & Co., 755 N. Dearborn St.
Padden Bros., 3309 & 4748 N. Crawford Ave.
Joseph O. Kostner, Ashland Block, 155 N. Clark St.
M. W. Knittel & Co., 4741 N. Western Ave.
Czecho-Slovak Commercial Realty Co., 2343 S. Kedzie Ave.
M. Hoffman & Co., 4750 Broadway (Riviera Theatre Bldg.) & 6753 Stony Island Ave.

COUPON

EQUITABLE BOND & MORTGAGE CO., 110 N. Dearborn St., Chicago
Please send me full information regarding the Goodfriend Building Bond Issue.

Name _____ Address _____

City _____ State _____

BUY NOW

Your First Investment with the Heitman Bond & Mortgage Co. represents your first step towards independence, and the farther you go the better you will like it.

Thousands have had this experience and have testified to it.

You can buy from $100 upwards. Monthly Payment Plan if desired. Your principal is safe and you obtain 6% interest.

The Heitman Bond & Mortgage Co. is not the oldest in this line of business in the country, but it has grown to be one of the largest, most favorably and conservatively known, all through the proper and generous treatment of borrowers and investors.

Of the many millions of dollars worth of loans offered, it selects the very safest from the thousands of applications signed up.

Call, write or 'phone for list of current offerings of Bonds and Mortgages—$100 and upwards.

Nobody has ever lost money on Bonds or Mortgages purchased of this Company.

Heitman Bond & Mortgage Co.

8th Floor
Otis Bldg., 10 S. La Salle St.
CHICAGO

Branch—
Germania Safe Deposit & Trust Co., 1533 N. Clark St., Near North Ave.

ALMOST anybody will tell you that "Recommended by Lackner, Butz & Company—means a safe investment."

Send for our latest list of 7% Bonds.

LACKNER, BUTZ AND COMPANY
CONWAY 111 W WASHINGTON ST BUILDING CHICAGO

DEDUCTIONS

How much can you rightfully charge off your Income Tax Return?

This is an important consideration. Many people do not even know that deductions are permitted; others are not sure how many expenditures are included in the classification.

Our new booklet, "Everyman's Income Tax," explains the law very simply. B th large and small incomes are considered and the proper pro edure shown by typical cases, with convenient tables for calculating the amount due, after all exemptions and deductions. It includes the 1921 amendments.

A copy of this booklet will be sent on request. Ask for AA 22.

A. B. Leach & Co., Inc.

Investment Securities

New York, Philadelphia, St. Louis, Boston, Detroit, Milwaukee, Cincinnati, Baltimore, Cleveland, Minneapolis, St. Paul

105 South La Salle Street, Chicago
Telephone Central 8400

The Fluctuations of the Market

Disturb neither the minds nor the pocketbooks of the owners of first mortgage real estate bonds.

While the buyer of fluctuating stocks and bonds may worry and wonder how much his holdings are worth, the investor in real estate bonds rests assured as to the value of his investment.

War, peace, good times, bad times—it makes no difference—the value of these bonds remains the same.

We are specialists in the worry-proof investment —First Mortgage Real Estate Bonds

COMLOSSY & COMPANY
REAL ESTATE BONDS
220 South State Street
Telephone Harrison 1451

No. 7 of a series.
No. 8 will appear Thursday.

40 Years Without Loss to Any Investor

AN Investment House may do a small business for a long time—or a large business for a short time—without meeting any real test of the safety of the securities it offers.

But when a nation-wide institution—such as S. W. Straus & Co.—has been in business for forty years, selling hundreds of millions of dollars in sound securities, without a single case of loss, the record becomes significant for every investor.

If you want your investments safeguarded by the House with a forty year record of safety, tear off the coupon below and send for our current investment suggestions.

S. W. STRAUS & CO.
Established 1882 Incorporated
Straus Building—Chicago
Clark and Madison Streets—Tel. Franklin 4646
Offices in 15 Principal Cities
Forty Years without Loss to Any Investor

S. W. STRAUS & CO. L-8.
Straus Building, Chicago
Gentlemen—Please send me at once, without obligation on my part, information regarding your current investment offerings.
Name _____
Address _____
Copyright, 1922, by S. W. Straus & Co.

NOTICE OF REDEMPTION

To Holders of Victory Notes and Others Concerned:

Notice is hereby given as follows:

1. Call for redemption of 3¾% Victory notes: All of the 3¾% Series of United States of America convertible gold notes of 1922-1923, otherwise known as 3¾% Victory notes, are hereby called for redemption on June 15, 1922, pursuant to the provision for redemption contained in the notes and in Treasury Department Circular No. 138, dated April 21, 1919, under which the notes were originally issued. Interest on all Victory notes of the 3¾% Series will cease on said redemption date, June 15, 1922.
2. Suspension and termination of Victory note conversion privilege. In view of the call for the redemption of all 3¾% Victory notes on June 15, 1922, and pursuant to the provisions of said Treasury Department Circular No. 138, the privilege of conversion of Victory notes of either series into Victory notes of the other series is hereby suspended from February 9, 1922, to June 15, 1922, both inclusive, and on June 15, 1922, will terminate. Victory notes accordingly cease to be interconvertible, effective February 9, 1922, and on and after that date no conversions of the notes may be made.
3. Detailed information as to the presentation and surrender of 3¾% Victory notes for redemption is given in Treasury Department Circular No. 297, dated February 9, 1922, copies of which are available at the Treasury and the Federal Reserve Banks.

A. W. MELLON,
Secretary of the Treasury.

Feb. 9, 1922.

Receivers' Sale

Of Property, Assets and Business of the Spacke Machine & Tool Co., Indianapolis, Indiana.

Including the Spacke automobile and axle factories, machinery, equipment, inventory and accessories. The Spacke De Luxe motor is recognized as one of the most efficient light, air-cooled, two cylinder motors ever built. The Spacke axle for motor cars is now being built on a favorable contract.

The Receivers are authorized to receive bids for the business as a going concern as a whole, or the axle plant or the automobile factory in separate units, or any parts of either.

Bidders must agree to pay at least 50 per cent of purchase price in cash, and secure the balance. Each bid must be accompanied by certified check, payable to the Receivers, for at least 5 per cent of such bid.

Further details and terms of sale furnished on application to the undersigned Receivers.

Robert M. Feustel and Charles O. Roemler
Receivers
1109 Fletcher Trust Bldg.
Indianapolis, Ind.

For Sale

Brokerage offices, comprising board room, two small private offices, unlisted trading, clerical and wire room. Very reasonable, low rental, upper floor La Salle Street Building. Address Albert Frank & Co., 332 S. La Salle Street.

We take pleasure in announcing that

MR. ALLAN B. ELDRED

is now associated with this organization as

Vice President and Treasurer

STATES SECURITIES CORPORATION

5 So. Wabash Avenue

Chicago

February 14, 1922.

T&K 1881

TOBEY & KIRK
ESTABLISHED 1873
Members { New York Stock Exchange, Chicago Stock Exchange, Chicago Board of Trade
BONDS - STOCKS - GRAIN
208 S. LaSalle St., Chicago
Phone: Wabash 7881
25 Broad Street, New York
Direct Private Wires to NEW YORK, PITTSBURGH, CLEVELAND, CHICAGO, DETROIT, GRAND RAPIDS

February 1922

Investors Pocket Manual

contains latest statistical information, also high and low prices for several years, on all issues listed on the New York, Chicago, Philadelphia, Boston, Cleveland, St. Louis and Pittsburgh Stock Exchanges, New York Curb and other leading exchanges throughout the United States.

Copy sent FREE on request
Ask for C.T.-211
"Always Without Obligation"

S. S. RUSKAY & Co.
Established 1877
Members Consolidated Stock Exchange of N. Y.
170 W. Jackson Blvd. Chicago
Phone: Harrison 3190
Private wire

"Foreign Exchange Explained"

is an attractive booklet designed to familiarize the investing public with the many factors that exert an influence on foreign exchange rates. It covers this important subject thoroughly and in a manner that all will understand.

Call, telephone, or write for a free copy of booklet K-129

WM. H. McKENNA & Co.
178 W. Jackson Blvd.
CHICAGO, ILL.
Telephone Harrison 5146
New York, Philadelphia, Paterson, Pittsburgh

First Mortgage Gold Bonds

Our Greatest Asset HONESTY

Ask for Circular
The
M. YESCHEK CO.
CHICAGO

7%

Real Estate Bonds

secured by

First Mortgages on land and buildings in Chicago—High Grade Apartments, Retail Stores, Warehouses and Industrial Properties.

Call or send for Circulars
Partial payment plan if preferred

REAL ESTATE LOAN DEPARTMENT
Third Floor

CENTRAL TRUST COMPANY OF ILLINOIS
125 West Monroe Street
Phone State 7600

HOGS SLUMP ON HEAVY RECEIPTS; RALLY AT CLOSE

CHICAGO LIVE STOCK

Prices for live stock in Chicago yesterday were:

HOGS.

Bulk of sales	$ 9.50@10.00
Heavy butchers	9.50@ 9.75
Butchers, 190@250 lbs.	9.85@10.10
Heavy and mixed packing	8.40@ 9.35
Medium and heavy packing	8.15@ 8.35
Medium weights	9.45@ 9.80
Light, bacon, 160@190 lbs.	10.00@10.15
Selected, 140@155 lbs.	10.00@10.10
Light mixed, 145@156 lbs.	9.85@10.00
Pigs, 80@125 lbs.	7.25@ 9.60
Stags, subject to dockage	5.50@ 6.25

CATTLE.

Prime steers, 1,200@1,500 lbs.	8.50@ 9.10
Good to choice, 1,100@1,500 lbs.	7.25@ 8.75
Poor to good, 900@1,400 lbs.	6.25@ 7.75
Low grade killing steers	4.50@ 6.00
Bulk of fat steers	6.75@ 8.40
Yearlings, 700@1,150 lbs.	7.60@ 9.40
Cow and heifers	3.75@ 8.75
Canning cows and heifers	2.50@ 3.40
Poor to choice bulls	3.00@ 7.00
Stockers and feeders	4.75@ 7.25
Poor to fancy calves	6.50@11.50

SHEEP AND LAMBS.

Western lambs	11.25@14.75
Native lambs	11.25@14.50
Lambs, poor to best bulls	9.75@11.15
Yearlings, all grades	10.75@13.00
Feeding and shearing lambs	12.00@13.75
Wethers, poor to best	7.25@ 9.25
Ewes, poor to best	4.00@ 8.00
Bucks	2.50@ 4.35

Second largest hog receipts of the year at 69,000 forced an early break of 10@20c in values, but later most of the decline was regained, with closing trade highest of the day. Good shipping orders and free buying by big packers helped the late market. General quality showed improvement, the best light selling at $10.15. Average price $9.75, against $9.80 Saturday, $9.20 a week ago, and $9.25 a year ago.

Slight change was noted in the cattle market, better grades selling steady to strong, with poorer kinds slightly lower in some instances. Butcher stock generally steady, with veal calves as much as 50c lower for some of the undesirable light kinds. Best steers on sale went at $8.75, the lowest Monday top in seven months. No choice yearlings arrived.

Shearing lambs from Idaho sold to go back to the country at $13.75, a new high top for this class. Best fat lambs, including Colorados, sold at $14.75, equaling the year's top. Sheep and lamb prices were generally steady. Aged western wethers sold at $9.00, Colorado yearlings at 12.50, and native ewes up to $7.50.

Receipts at Chicago for today are estimated at 10,000 cattle, 42,000 hogs, and 11,000 sheep, against 8,169 cattle, 35,364 hogs, and 14,938 sheep the corresponding Tuesday a year ago.

Yesterday's Hog Purchases.

Hog purchases yesterday by Chicago packers and others follow:

Armour & Co..	4,700	Miller & Hart..	1,400
Anglo Amer...	1,800	Indepen. P. Co.	1,800
Swift & Co....	4,000	Brennan P. Co.	1,200
Hammond Co..	2,000	Wm. Davies Co.	800
Morris & Co..	2,500	Others	2,000
Wilson & Co..	2,500	Shippers	18,000
Boyd Lunham.	2,000		
Nat. P. Co...	3,400	Total	*53,300
Roh. & Oake..	1,600	Left over	16,000

*Total includes 700 forwarded to Swift.

1,800 to Wilson, 900 to Roberts & Oake, 100 to Miller & Hart, and 100 to William Davies from outside markets.

LIVE STOCK MOVEMENTS AT CHICAGO.

Receipts—	Cattle.	Calves.	Hogs.	Sheep.
Est. Feb. 13	20,000	3,000	69,000	19,000
Last week	52,731	14,128	177,985	56,530
Prev. week	53,507	16,854	185,635	82,921
Year ago	43,457	12,678	204,556	77,847
Shipments—				
Est. Feb. 13	5,000	300	18,000	3,000
Last week	19,984	1,256	62,547	19,757
Prev. week	19,709	1,508	56,095	31,000
Year ago	21,659	1,427	49,619	20,533

OUTSIDE LIVE STOCK MARKETS.

HOGS.

Western markets declined 5@40c, while the east ruled strong to 15c higher. Receipts and prices follow:

	Receipts.	Top.	Bulk.
Kansas City	14,000	$9.85	$9.00@ 9.60
Omaha	10,000	9.60	8.90@ 9.25
St. Louis	20,500	10.15	9.85@10.10
St. Joseph	8000	9.95	9.10@ 9.50
Sioux City	3,000	9.30	8.90@ 9.15
Indianapolis	3,000	10.40	9.75@10.25
East Buffalo	18,000	10.75	10.50@10.60
Pittsburgh	5,500	10.90	10.70@10.80
Cleveland	4,500	10.50	10.30@10.50
Cincinnati	6,200	10.50	10.25@10.50
St. Paul	8,500	9.85	9.00@ 9.60
Louisville	2,500	10.00	9.50@ 9.80

CATTLE.

Beef steers were weak to 15c lower, and other classes steady. Receipts and prices follow:

	Receipts.	Beef steers.	Cows and heifers.
Kansas City	12,000	$5.75@8.00	$2.10@7.00
Omaha	8,500	5.50@8.00	2.00@6.90
St. Louis	5,500	5.85@8.15	2.15@6.85
St. Joseph	3,000	5.70@8.10	2.10@6.50

SHEEP.

	Receipts.	Lambs.	Sheep and yearlings.
Sheep ruled strong and lambs 15@25c higher. Yearlings reached $13.75 at Buffalo. Receipts and prices follow:			
Kansas City	7,000	$8.75@14.00	$2.60@ 9.50
Omaha	6,000	8.90@14.10	2.50@ 9.65
St. Louis	1,000	9.00@14.25	2.75@10.30
St Joseph	2,500	8.75@13.85	2.50@ 9.75
E. Buffalo	15,000	9.50@14.75	3.25@13.75

BUSINESS NEWS IN BRIEF

[Copyright: 1922: By Fairchild News Service.]

BRADFORD, England—Australian cables clearly indicate 5 to 10 per cent drop in merino prices, especially superfine American style wools.

NEW YORK—Men's clothing manufacturers can give unusually good deliveries on spring merchandise, but many retailers are asking that deliveries be held up until April. Cancellations on summer clothing orders are being received in large numbers.

BERLIN—Berlin couturiers on Monday officially launched a campaign to rival Paris in the world's fashion market. They admit, however, that present models are mostly French adaptations. Their chief effort is to secure Paris models ahead of their competitors.

PARIS—The government is reported attempting to run down alarmist rumors of impending bank failures. Certain quarters attribute the reports to "machinations of Germans and bolshevists." The interests held responsible for the reports are blamed for the closing last week of the private Banque Claude La Fontaine.

BELFAST—The Irish linen market is quiet. Spinners are receiving little business. Manufacturers are offered many orders, but at prices too low. Industry is awaiting the expected arrival of American buyers.

NEW YORK—The National Association of Credit Men has launched a campaign to keep thousands of the deserving but embarrassed debtors out of bankruptcy. Adjustment committees have started work in 134 cities.

NEW YORK—Wholesale shoe houses say large numbers of men's wear merchants are contemplating handling shoes. Retailers now in the market say they are hesitating only because lacking knowledge of the shoe market.

NEW YORK—Viennese fashion models have arrived. They are said to be the first imported this season. They will be ready for the wholesale trade about Wednesday.

NEW YORK—Paris fashion houses, seeking to reëstablish long skirts, are causing uneasiness among American wool and heather hosiery interests. Return of long skirts, it is feared, would seriously injure a considerable section of the industry.

LONDON—Selfridge & Co., department store, reports net profits last year £342,665, as against £375,031 the year before. Harrod's, Ltd., reports net profits last year £200,267, as against £436,042 the year before.

Dr. W. W. Skinner Heads Food Standard Committee

Dr. W. W. Skinner, assistant chief of the bureau of chemistry, was elected chairman of the joint committee on definitions and standards for foods at the last meeting of that committee. This committee is charged with the duty of formulating standards and definitions for the guidance of federal, state, and municipal food officials in enforcing federal and state legislation. It is composed of three representatives each from the Association of American Dairy and Food Officials, the Association of Official Agricultural Chemists, and the United States department of agriculture.

SAFETY OF PRINCIPAL IS OUR FIRST CONSIDERATION

This Company has over 20,000 customers

Central Illinois Light Company

First and Refunding (now first)

Mortgage Gold Bonds

THIS company supplies electric light and power without competition to Peoria, the second largest city in Illinois, and to adjacent towns with a combined total population of over 115,000. For nine years earnings have been at least twice interest charges on bonded debt.

Due 1943

Price to yield about 6.40%

Ask for description circular

Ames, Emerich & Company

105 S. La Salle St., Chicago

Telephone Randolph 4720

New York Kansas City Milwaukee

FOUNDED 1862

HARVEY FISK & SONS

Incorporated

Investment Bonds

In offering the securities listed below, we desire to direct the attention of investors to the excellent opportunities for purchasing bonds of unquestioned merit. Present prices still make possible these most attractive yields.

We invite inquiries as to further details of any of these offerings:

Security	Rate %	Maturity	Price	Yield
Great Northern Ry. Co., Gen. Mtge., Non-Callable	5½	1-1-52	96½	5.75%
Chicago, Burlington & Quincy, 1st & Ref. Ser. "A"	5	2-1-71	97	5.17%
Oregon-Washington R. R. & Navigation Co., 1st & Ref	4	1-1-61	78½	5.30%
San Antonio Public Service Co., 1st & Ref. Ser. "A"	6	1-1-52	98½	6.10%
Buffalo Gen. Electric Co., 1st & Ref	5	4-1-39	96	5.35%
Godchaux Sugars, Inc., 1st (closed) Mtge	7½	12-1-41	98½	7.65%
Welch Grape Juice Co., 1st (closed) Mtge	8	8-1-31	100	8.00%
Charcoal Iron Co. of America, 1st Mtge	8	11-1-31	98½	8.20%
Govt. of the Dutch East Indies, Non-Call	6	1-1-47	94½	6.45%
Federal Land Bank Bonds	5	11-1-41	102⅜	4.70%

Telephone State 5367

105 SOUTH LA SALLE STREET
CHICAGO

New York Boston Philadelphia Buffalo

UNION TRUST COMPANY

We recommend:

Two Conservative 6½ per cent First Mortgage Bond Issues

The security for each of these offerings consists of excellently located, well improved business property valued at twice the amount of the bond issue.

$350,000
Cuneo Building Corporation

These bonds are a direct closed first mortgage on the land and a new six-story fireproof brick and concrete building at 2242 Grove Street, Chicago. The property is valued at $750,000 and has the advantage of both railroad and wharf facilities. It is leased at an annual rental of $80,000 to the John F. Cuneo Co. and the Cuneo-Henneberry Co. which prints Good Housekeeping and Cosmopolitan magazines and the western edition of The Saturday Evening Post. The bonds are unconditionally guaranteed by Mr. John F. Cuneo, president of the two companies.

Serial Maturities 1922-27

$260,000
Reebie Brothers' Warehouses

These Bonds are a direct closed first mortgage on the land and three modern fireproof storage warehouses, valued at $520,000. The buildings are located at 4549 Broadway and 5035 Broadway, near Wilson Avenue, and at 2325 North Clark Street. The first two were erected within the past five years and the third is now under construction. Together they form part of a chain of five large furniture warehouses—the outgrowth of forty-two years of successful experience in this business.

Serial Maturities 1923-31

PRICE 100 AND INTEREST, YIELDING 6½%

Denominations $1,000, $500 and $100

Ask for Descriptive Circulars

INVESTMENT DEPARTMENT

UNION TRUST COMPANY

Madison & Dearborn Streets
CHICAGO

We do not guarantee the above statements, but we believe them to be correct

When You Can No Longer Get 8%

Will you be among those who vainly regret the loss of an opportunity?

When we say that we will be compelled before long to offer a lower rate on Miller First Mortgage Bonds than the present 8%, we are making an assertion which is backed by past experience, common sense and every reliable indication which is now visible. The fall in interest rates, the rise in Government bonds and other securities, the eagerness of investors to buy our bonds while 8% is still obtainable, all indicate clearly that Southern builders, whom we are now financing through the issue of Miller Bonds on an 8% basis, will soon be able to borrow for less.

When the 8% rate is a thing of the past, will you regretfully admit that you have missed an opportunity, or will you number yourself among those who bought when rates were at their highest level? Mail the coupon at once, satisfy yourself of the high investment qualities of Miller First Mortgage Bonds, and invest at 8% while you can.

G. L. MILLER & CO.
INCORPORATED

1528 HURT BUILDING, ATLANTA, GA.
"FIRST—THE INVESTOR'S WELFARE"

G. L. MILLER & CO., INC.,
1528 Hurt Building, Atlanta, Ga.

Dear Sirs—Please send me booklet "Creating Good Investments," and current illustrated circular of bond offerings. Also inform me what you recommend for an investment of $....., maturing in about ..... years. (These blanks need not be filled in, but they help us to give the investor personal attention.)

Name .....

Address .....

City and State .....

7.50% Income For Nine Years

The Arkansas Valley Railway, Light and Power Company

7½% First and Refunding Sinking Fund Gold Bonds

Company serves richest agricultural and industrial centers in Colorado.

Ask for Circular CT 62

H. M. Byllesby and Co.
INCORPORATED

Investment Securities

208 South La Salle Street, Chicago

NEW YORK DETROIT PROVIDENCE MINNEAPOLIS BOSTON MADISON, WIS. NEW HAVEN OKLAHOMA CITY

Wanted 1st Mortgage Bond Salesman

Company marketing its own issue of high grade First Mortgage Bonds, with record of accomplishment and highest standing, desires to employ one or more bond salesmen who have clients of their own and can really sell bonds. To such a man the very highest commissions will be paid.

ADDRESS T T 237, TRIBUNE

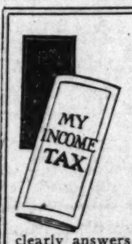

Income Tax Time Is Almost Here

Our new booklet makes the preparation of returns a simple matter. Contains revised Income Tax information and clearly answers individual questions. Booklet forwarded to any investor on request.

Ask for Booklet B-2125

ELSTON, ALLYN & CO.,
Investment Securities
71 West Monroe St., Chicago
Telephone State 6440
Milwaukee Minneapolis

WANTED

An old established, successful financial house desires the services of experienced sales producers able to finance self and give bond.

Address T M 183, Tribune

7%

On This Choice Chicago Loop Security

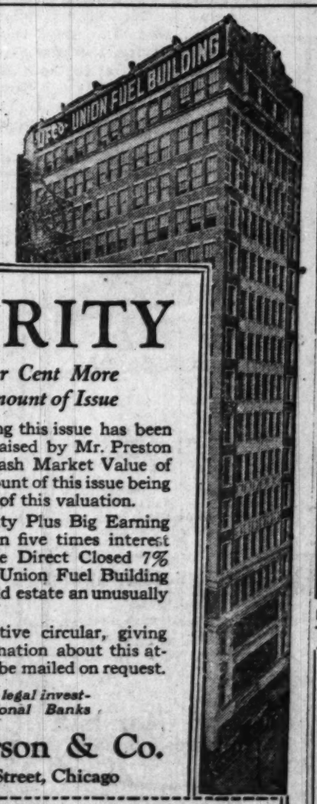

SECURITY

Over Forty Per Cent More Than Total Amount of Issue

THE property securing this issue has been conservatively appraised by Mr. Preston M. Nolan at a Fair Cash Market Value of $594,120—the total amount of this issue being less than sixty per cent of this valuation.

Wide Margin of Security Plus Big Earning Capacity—of more than five times interest requirements—make the Direct Closed 7% First Mortgage on the Union Fuel Building and its valuable leasehold estate an unusually attractive investment.

Our illustrated descriptive circular, giving highly interesting information about this attractive bond issue, will be mailed on request.

These bonds are legal investment for National Banks

Hyney, Emerson & Co.
39 South La Salle Street, Chicago

HYNEY, EMERSON & CO. Chicago, Illinois — Please send me Illustrated Circular of the Union Fuel Building 7% Bonds. T 2

Name .....

Address .....

City ..... State .....

6%-6½% LOANS

on Houses, Apartments, and Business Properties

Any AMOUNT

Short or Long Terms

These are not bond issues. They are loans for Life Insurance Companies.

Call, write or telephone

CHICAGO TRUST COMPANY

Real Estate Loan Department

ARTHUR B. CODY—HIRAM S. CODY, Managers

State and Madison Sts.
Central 7040

For Rent

New 3 Story Building, with daylight sales basement and sub-basement, 40x100 feet; steam heat; Otis electric passenger elevator. Newest thing in stone front design. Across from and between Kresge and Woolworth, right in shopping district (a city of 30,000, Babson Dec. report 95% normal). You need spend no money on building; it is complete in every way. Will rent to one tenant or will divide into stores, shops or departments. It is now ready.

GEO. C. KISTNER
Owner and Builder
ELKHART, IND.

THE NATIONAL CITY COMPANY NEW YORK

Kansas City Gas Company

1st Mortgage 6% Gold Bonds

Non-callable—Due 1942

Property value four times the amount of these First Mortgage Bonds, the only debt of the Company.

Net earnings over six times Bond Interest charges.

Price yielding about 6.20%

Circular on Request.

The National City Company
of New York
Chicago—137 So. La Salle St.
Telephone—7200 Randolph

7%

For Your Money Invested in Our

First Mortgage Real Estate Gold Bonds

Denominations
$50, $100, $500, $1,000

Partial Payment Plan
$1, $5, $10, $25 Payments

Ask for information

Chicago Trust Co.
Real Estate Loan Department
Arthur B. Cody—Hiram S. Cody, Managers

State and Madison Sts.
Central 7040

We take pleasure in announcing that C. J. Blaker has been admitted into general partnership as of Feb. 1, 1922.

Otto Antonsen has become associated with us as Manager of our Chicago office as of Feb. 14, 1922.

J. B. Sardy and J. P. Washburn have been appointed Associate Managers of our Unlisted and Bank Stock Department as of Feb. 14, 1922.

TOBEY & KIRK
ESTABLISHED 1873

It Pays to Advertise in The Tribune

SURPRISING JUMP MARKS WINNIPEG TRADING IN WHEAT

BY CHARLES MICHAELS.

All American grain markets were closed Monday in honor of Lincoln's birthday. Winnipeg and the foreign markets were open and furnished one of the greatest surprises known over a holiday. Prices for all grains advanced sharply and closed at the highest of the day, as well as the best on the present upturn.

Wheat in Winnipeg closed 5¾@6¼c higher, while Liverpool finished 2¾@4d higher for futures, and 3d higher for spot. Corn there was higher on the reports of damage to the Argentine crop. Buenos Aires opened 2¾c higher for wheat and ½c up on corn. The trading months in the latter market were changed to April and May, the latter was $1.36¾ and April $1.34¾. April oats were 34c.

In Winnipeg oats gained 1¼@1¾c, rye ½c, barley 1½c. Flax furnished the greatest sensation, both in Winnipeg and Buenos Aires, the former closing 15c higher for May delivery and Buenos Aires was said to be up more than 10c at $2.14 for April and $2.13½ for May delivery.

Chicago grain traders are expecting an exciting and higher opening for all grain markets today.

It is expected that more than 2,500 cars of grain will be shown in the arrivals at Chicago the last three days. Railroads' reports of all grains up to 8 o'clock yesterday were 1,673 cars. Later arrivals indicated by the inspection department raised these figures, and it is expected that there will be close to 2,000 cars of corn, the inspection department looking for a record run. There were 4,818 cars of all grains on track here early yesterday, of which 2,700 cars were on track and 2,118 cars at the elevators. Some of the elevators worked Sunday and yesterday to unload cars.

Grain prices in Winnipeg as wired to Jackson Bros. & Co. follow:

	Open.	High.	Low.	Close—Monday	Close—Saturday
	WHEAT.				
May	1.26	1.33	1.27¾	1.33	1.27¼
July	1.24	1.29¼	1.24	1.29¼	1.23¾
	OATS.				
May	47¾	49¼	47¾	49¼	47¾
July	47¾	48¼	47¾	48¾	47¼
	RYE.				
May	1.01¾	1.06	1.01¾	1.06	1.01¼
July	1.03¾	1.03¾	1.03¼	1.03¾	98¾
	BARLEY.				
May	63¾	65¾	63¼	65¼	.....
	FLAX.				
May	2.26	2.43¼	2.29	2.43¼	.....
July	2.31	2.44	2.31	2.42	.....

INVESTORS' GUIDE

Answers to inquiries are based upon information which THE TRIBUNE believes reliable, fair, and unprejudiced, but beyond the exercise of care in securing such information THE TRIBUNE assumes no responsibility.

Inquiries must bear the signature and address of writer in order to receive attention. Answers thought to be of public interest will be published. If an answer is not of general interest it will be mailed provided stamped, self-addressed envelope is inclosed. Address letters to Investors' Guide.

W. E. B., Mishawaka, Ind.—City of Rio de Janeiro federal district 5s of 1909 were at last reports outstanding to the amount of £1,496,880 par value. They are payable, principal and interest, in English pounds sterling at par of exchange. A cumulative sinking fund of 2 per cent per annum provides for drawings at par, the entire loan to be retired by 1935. They are guaranteed, principal and interest, by the Brazilian government and are a special charge on the trades and professions tax. They are a business man's investment. We have seen no quotations on these bonds.

Brief Answers.

M. G. D.—The Keswick Electric Power company first and refunding sinking fund 5s are due in 1931. They are secured by a first lien on a 2,000 horsepower installation. The mortgage is closed. They are well secured and have a wide margin of safety. Only $22,000 are outstanding. They are a high grade, conservative investment. The company is a subsidiary of the Pacific Gas and Electric company.

First Mortgage Guaranteed Railroad Bond Yielding Over 8%

The First Mortgage Bonds of the **Central Vermont Railway**

Maturing May 1, 1930

are guaranteed, principal and interest, by the Grand Trunk Railway of Canada, which is now owned by the Canadian Government.

Present earnings are nearly twice the interest charges.

These bonds, in our opinion, are selling considerably below their intrinsic value and offer a good investment, with unusual opportunities for profit.

This is not a sterling bond. Both principal and interest are payable in United States gold coin at New York City.

Denominations $500 and $1,000.

We offer a very limited number of these bonds to yield 8%, strictly subject to previous sale and advance in price.

Circular on request.

Hokanson and Co.

Investment Bonds

108 S. La Salle St., Chicago

Telephones Dearborn 3383-3384

8% FIRST MORTGAGE INVESTMENT

Ask for Circular.

Camp, Thorne & Co., Inc.
29 So. La Salle St., Chicago

CIDER JUG BELT LIKES TRACTORS, BUT OWNS FEW

Machine Big Aid in Apple Orchard.

BY FRANK RIDGWAY.

Centralia, Ill., Feb. 13.—[Special.]—Egyptians who live here in the east central part of the state are about the most optimistic group of farmers to be found in Illinois. In the orcharding district around Centralia, the apple barrel and the cider jug of the corn belt, the farmers have apparently come through the agricultural crisis with fewer scares than any others in the middle west.

While fruit and wheat are their two chief money crops their system of farming is more diversified. They do not depend upon any one crop as they do in other sections. The fruit crop was a failure in this big fruit belt last year, but they produced enough wheat, oats, and truck crops to carry them through and, while they are not prosperous, they are in a position to rapidly reestablish themselves if they now have a good fruit and wheat crop.

Small Number of Tractors.

The percentage of farmers owning tractors in this district is small, but land owners and tenants are both realizing that many changes must be made in their methods of cultivating their orchards. Many of the orchardists who have hundreds of trees have already eliminated some of their horses and have bought tractors. Those who are using tractors in the cultivation of orchards have found that their work can be done cheaper, more effective, and that the tractor is having a tendency to practically revolutionize the orcharding business. With a tractor they can disc, harrow, and drag or roll their orchards all in one operation and they can get much closer to the trees without injuring them.

Tractor Used to Grade Roads.

Al Cruzen, whose experience is typical of others, finds that the tractor is better than the horse in cultivating his orchard because he can work his land in July and August when it needs it most and at a time when the hot weather is too severe for his horses.

Ike Ross of Sandoval operates his 178 acre farm with a tractor and has earned about $500 each year during the last two summers grading roads.

"The tractor has become a necessity among the farmers here in the fruit belt," said I. E. Hefter, president of the Merchants' State bank of Centralia. "We have quite a few tractors but we need many more."

Stafford Re-elected Head of Live Stock Exchange

S. B. Stafford was reëlected president of the Chicago Live Stock exchange for his third consecutive terms at the annual election yesterday.

*RAILROAD NOTES

The New York, New Haven and Hartford railroad asked the interstate commerce commission yesterday for a government loan of $31,324,000. The road proposes to use $28,258,000 in paying off maturing loans made in Europe which fall due April 1. Of the balance $3,000,000 is asked for provision of additions and betterments to the road and $2,066,000 for the purchase of new equipment.

The Reading railway announced yesterday that orders had been given for steel equipment to cost $5,000,000. The orders call for 2,500 steel coal cars of seventy tons capacity, fifty suburban passenger cars, thirty-five coaches, and fifteen combination cars.

OFFICIAL WEATHER FORECAST.

The official forecast for today and tomorrow and yesterday's table of records follow:

Ohio—Fair Tuesday—Wednesday cloudy, probably snow or rain and slightly warmer in south portion.

Indiana—Generally fair and slightly warmer Tuesday; Wednesday unsettled, probably snow or rain in south portion.

All Michigan—Generally fair Tuesday and Wednesday; not much change in temperature; moderate west to southwest winds.

Missouri—Increasing cloudiness Tuesday with rain or snow by night or on Wednesday; not much change in temperature.

Wisconsin, Minnesota, North and South Dakota—Generally fair Tuesday and probably Wednesday; rising temperature Tuesday.

Place of observation.	Direction of wind.	Temp. 7 p. m.	Highest today.	Lowest last night.	Rainfall 24 hours.
State of weather.					
Feb. 13, 1922, 7 p. m.					
Central time.					
Eastern states—					
Albany, clear	NW.	20	30	10	.06
Atlanta, rain	NW.	44	52	48	.04
Boston, clear	W.	20	30	18	....
Buffalo, clear	W.	16	20	18	.06
Charleston, cloudy	NE.	58	74	56	....
New York, cloudy	NW.	28	38	28	....
Philadelphia, clear	NW.	34	44	30	.08
Pittsburgh, snow	NW.	22	30	30	....
Washington, clear	N.	34	46	34	.06
Gulf states—					
El Paso, fair	W.	68	70	40	....
Fort Worth, fair	W.	46	60	34	....
Galveston, cloudy	N.	60	66	60	....
Jacksonville, clear	NE.	68	72	60	....
Miami, clear	NE.	72	76	70	....
Mobile, fair	N.	60	74	60	....
Montgomery, cloudy	N.	50	60	50	....
New Orleans, fair	N.	62	68	60	.04
San Antonio, cloudy	NE.	52	56	46	....
Tampa, clear	NE.	62	70	62	....
Vicksburg, cloudy	NE.	46	50	50	....
East Central states—					
Alpena, cloudy	W.	12	18	4	.02
Cairo, cloudy	N.	30	32	24	....
Chicago, clear	SW.	20	22	14	....
Cincinnati, clear	NE.	36	36	22	....
Cleveland, cloudy	W.	20	24	24	....
Detroit, clear	W.	18	22	16	.01
Escanaba, clear	SW.	6	16	2	.02
Evansville, clear	NE.	26	28	20	....
Fort Wayne, clear	NW.	18	22	14	....
Grand Haven, snow	W.	18	18	14	.02
Grand Rapids, snow	SW.	16	20	14	.01
Green Bay, clear	SW.	2	12	4	....
Indianapolis, clear	NE.	22	24	14	....
Madison, clear	NW.	8	12	4	....
Marquette, clear	SW.	8	12	4	.16
Marquette, cloudy	NE.	38	44	34	....
Milwaukee, clear	W.	12	14	2	....
Nashville, clear	N.	36	44	32	....
Peoria, clear	NE.	18	22	2	....
Ste. Marie, clear	W.	6	14	—	.04
Springfield, Ill., clear	E.	20	20	8	....
West Central states—					
Bismarck, clear	NW.	12	10	20	....
Charles City, clear	SW.	10	12	10	....
Concordia, fair	SE.	24	26	4	....
Davenport, clear	SW.	18	20	0	....
Des Moines, clear	S.	16	18	2	....
Dubuque, clear	W.	16	18	2	....
Duluth, clear	SW.	8	0	16	.04
Huron, clear	W.	4	14	2	....
Kansas City, cloudy	SE.	24	24	24	....
Little Rock, fair	NE.	42	46	36	....
Oklahoma City, clear	N.	36	46	16	....
Omaha, clear	S.	20	22	10	....
Sioux City, cloudy	SE.	18	18	8	....
St. Louis, clear	E.	24	26	14	....
St. P., Minn., snow	S.	2	6	0	.01
Springfield, Mo., clear	NE.	30	36	12	....
Mountain states—					
Cheyenne, cloudy	NW.	18	24	12	....
Denver, clear	E.	30	34	16	....
Havre, clear		14	6	22	....
Helena, clear	SW.	22	26	4	.01
Miles City, clear	NE.	6	8	10	.01
Phoenix, fair	W.	66	70	42	....
Pueblo, fair	SE.	36	40	16	....
Salt Lake City, clear	NW.	28	28	12	....
Yellowstone Pk., clear	W.	10	18	2	....
Pacific states—					
Los Angeles, fair	SW.	56	62	46	....
Portland, Ore., fair	NW.	42	46	34	....
San Diego, clear	NW.	56	58	44	....
San Francisco, clear	NE.	50	52	42	....
Seattle, Wash., fair	SW.	40	42	34	.02
Spokane, cloudy	W.	30	32	8	....
Canadian—					
Battleford, fair	SW.	4	4	32	....
Calgary, fair		8	16	26	....
Edmonton, fair	NE.	12	12	26	....
Medicine Hat, fair		10	6	24	....
Montreal, clear	NW.	6	8	2	.02
Quebec, clear	SW.	2	10	6	.08
Toronto, cloudy	W.	16	22	8	.01
Winnipeg, clear	SW.	14	10	30	....

COTTON MARKETS

LIVERPOOL, Feb. 13.—COTTON—Spot quiet; prices steady; good middling, 10.57d; good ordinary, 7.32d. Sales, 6,000 bales, including 3,700 American. Receipts, 62,000 bales, including 41,200 American. Futures closed very steady: February, 9.50d; March, 9.57d; May, 9.64d; July, 9.66d; September, 9.50d; October, 9.46d; December, 9.38d; January, 9.31d.

GASOLINE AND LINSEED OILS.

CHICAGO, Feb. 13.—GASOLINE—Tank wagon, 19½c; service station, 21½c; machine, 27.9c. CARBON—Perfection, 11½c; machine oil, summer black, 13.4c; do winter, 13.9c. LINSEED OIL—Raw, 1 to 4 brls, one delivery, 93c; do boiled, 95c. DENATURED ALCOHOL—52c. WHITE LEAD—100 lb kegs, $12.25; 25 lbs. $3.25. CORN OIL—Package, 24 pts, $6.50; 12 qts, $6.00; 6 gals, $10.80; 12 half gals, $11.25; No. 5, 2 cans to case, $10.47; steel drums, $9.34, less than carloads. TURPENTINE—$1.06.

ROSIN AND TURPENTINE.

SAVANNAH, Ga., Feb. 13.—TURPENTINE—Firm, 86¾; sales, 25 casks; receipts, 19 casks; shipments, 30 casks; stock, 6,657 casks. ROSIN—Steady; sales, none; receipts, 346 brls; shipments, 833 brls; stock, 72,516 brls. Quote: B, $4.10@4.20; D, $4.15@4.20; E, F, G, H, $4.20; I, $4.22½; K, $4.55; M, $5.20; N, $5.45; WG, $5.85; WW, $6.00.

Safe Bonds —at low prices

It is not reasonable to expect to be able to procure at some future date such bargains as are available today. All elements in the situation tend to confirm this conclusion. For yield and convertibility we recommend:

Lake Shore Motor Bus 8's	due	1935
Department of Seine Gold 7's		1942
Wis. Minn. Light & Power Co. 7's		1947
Ajax Rubber Company 8's		1936
Glidden Company 8's		1936
Cuyamel Fruit Co. 7½'s		1941
Morgan Engineering 8's		1941
Public Ser. Co. of Nor. Ills. 5's		1956
San Antonio Public Ser. Co. 6's		1952
Western Pacific R. R. Co. 6's		1946
Indiana Power Co. 7½'s		1941
Minn. Gas & Elec. Co. 6's		1933
Sapulpa Refining Company 8's		1931
Harper County, Okla. 6's		1942
FrjscoTwp.McCurtain Co.Okla.6's		1944
GarveyTwp.Woodward Co.Ok. 6's		1944
Central Illinois Light Co. 6's		1943

Ask for Descriptive Circulars

The Stanwood Co.

111 W. Monroe St., Chicago

Telephone RANDOLPH 6530

Change of Name

To Our Customers and Friends:

H. D. Jackson begs to announce that the name of

INTERSTATE GARAGE CO.

110 North Market Street

Cor. Market and Washington Streets

has been changed to

Market St. Garage Co.

No change of ownership or management. This change in name has been necessary because of our desire to use the name "Interstate Garage Corporation" for our new 10 story, 1,000 car garage building which we propose to erect at the southwest corner of Wabash Avenue and South Water Street.

H. D. Jackson, President,
INTERSTATE GARAGE CORPORATION

Beaver Bridge - P. & L. E. R. R.
STEEL FURNISHED AND ERECTED BY McCLINTIC-MARSHALL CO.

We have been successfully constructing steel structures for more than 20 years.

The practical knowledge acquired in that period is available to those contemplating steel construction of any type or size.

McClintic-Marshall Company

General Offices: Pittsburgh, Pa.

Chicago, 1st Natl. Bank Bldg. Boston New York San Francisco

McClintic-Marshall Steel Bridges & Buildings

SIX LOW-COST COPPER MINES

which, because of their extensive ore reserves and the ability to produce copper at a low cost, occupy an advantageous position in the industry and should have the careful consideration of investors.

Statistical report and review of the leading issues in this group, together with forecast of future operations, mailed free on request. Also timely information on—

Famous Players-Lasky Am. Hide and Leather Erie Railroad

Ask for CT-710

KOHLER, BREMER & CO.

STOCKS—BONDS

Main Office.

32 BROADWAY — NEW YORK.

TELEPHONE — BROAD 6910

Bond Salesman

For Well Established Cleveland House

Experienced in corporation issues of national scope. To work Ohio territory. Salary and liberal commissions. Replies confidential.

Address TT 238, Tribune

PROSOSALS FOR the purchase of manila rope, mosquito screening, nonferrous metals, pig iron, iron or steel chain, and nails offered for sale by The Panama Canal. Sealed proposals will be received at the office of the General Purchasing Officer, The Panama Canal, Washington, D. C., until 10:30 o'clock a. m., March 28, 1922, at which time they will be opened in public, for purchasing the above-mentioned materials. Blanks and information relating to this Circular (1470) may be obtained from this office or the offices of the Assistant Purchasing Agents, 24 State Street, New York, N. Y.; 611 Gravier Street, New Orleans, La.; and Fort Mason, San Francisco, Calif.; also from the United States Engineer Offices in the principal cities throughout the United States.—A. L. FLINT, *General Purchasing Officer.*

INDEX TO CLASSIFIED ADVERTISEMENTS

	Page.
Arts and Antiques	26
Auction Sales	26
Automobiles	27
Barter and Exchange	26
Bicycles and Motorcycles	27
Billiards and Bowling	25
Board and Lodging	24
Board Wanted	24
Books and Magazines	22
Building Material	26
Business Chances	24
Business Service	27
Business Personals	24
Cameras and Kodaks	25
Castoff Clothing	24
Cemeteries	19
Clothing, Furs, etc	24
Club and Association Memberships	24
Contracts to Let and Wanted	22
Dancing Schools	25
Death Notices	19
Dogs, Birds, Poultry, etc	24
Electric Fixtures	24
Electric Signs	24
Florists	19
Garages	27
Help Wanted—Male	22, 23
Help Wanted—Female	23, 24
Home Work—Service	24
Horses and Carriages	24
Hotels	24
Household Goods	24
Household Goods Wanted	26
Instruction	23
Insurance [all kinds]	24
Jewelry, Watches, etc	24
Land Information	26
Leaseholds	26
Legal Notices	20
Light and Heavy Manufacturing	24
Lost and Found	24
Machinery and Tools	24
Miscellaneous	24
Mortgages	26
Monuments	19
Musical and Dramatic	23
Musical Instruments	23
Office Devices	25
Patents, Patent Attorneys	23
Personal	24
Pictures, Frames, etc	22
Plumbing, Heating, Fixtures	24
Printing, Engraving, Binding	27
Printing Machinery and Supplies	22
Real Estate	25, 26
Roommates	24
Safes	26
Sewing Machines	22
Situations Wanted	22
Stocks and Bonds	26
Store and Office Fixtures	26
Stoves	26
Scales	22
To Rent	24, 25
Trade Schools	23, 24
Trunks, Bags, Suitcases	22
Typewriters and Supplies	25
Undertakers	19
Vacuum Cleaners and Cleaning	22
Wanted—to Rent	25

DANCING SCHOOLS.

MADOR - JOHNSON STUDIOS, 443 N. Clark, at Illinois, 4 blocks north of Loop. Tel. Dearborn 1123. Private lessons one hour, $1.50; 6 for $5. In private studios or hall room. Daily and Sun., 10 a. m. 11 p. m.

MARIE HELENE SANDER STUDIO—Private instruction, 10 a. m. to 6 p. m. Class Tuesday eve., 8 to 10, 17 N. Wabash-av. Suite 601. Dearborn 4502.

WALKER BALLET SCHOOL — CLASS 6:30 daily. Miller's, 190 Wabash. Wab. 8142 for new catalogue. 24 E. Van Buren-st.

PRINTING MACHINERY & SUPPLIES

42X52 HUBER HODGMAN, 30X42 S. K. White Miehle, 44 inch Seybold cutter, punch, perforator, stitcher, 10x15 Miller feeder, type cabinet and type, to be sold at once, 4th floor, 226 W. Ontario-st. Call 12 to 4 p. m.

FOR SALE—EXCEPTIONAL OPPORTUNITY to purchase printing plant, 10x15 C. & P. press, paper cutter, cabinets and fine assortment of type. Address K M 33, Tribune.

BARTER AND EXCHANGE.

WANT LATE MODEL ROADSTER FOR handsome seal coat, marten trim, sat. brocade lined, never worn; stone marten seat, man's fur coat, other furs. Sunnyside 2300.

WANTED—AUTO IN EXCHANGE FOR $300 equity in 2 lots; bal. easy terms. Tire Shop, 2823 Irving Park-blvd.

PAINTING, PAPER HANGING, FOR PART cash and what have you? Juniper 7392.

PACKARD—TWIN 6, FOR PHONOGRAPHS, furniture or what? 402 W. 63d. West 4225.

JEWELRY, WATCHES, ETC.

HIGHEST CASH PRICES GUARANTEED for your diamonds, pearls, jewelry, and pawn tickets; quick action; confidential. JAMES HARRISON, R. 707, 7 W. Madison.

PAWN TICKETS BOUGHT. ALSO OLD gold, silver, platinum, diamonds; best prices; business confidential. 2 S. Clark-st.

DIAMONDS AND WATCHES ..... $1.00 PER week. Look for the key—it's your guaranty. OLSEN & EBANN, 4th fl., 209 S. State-st.

SEWING MACHINES.

SINGER SEWING MACHINES — SINGER cabinets, all styles; Singer portable electrics. Singer motors; bargains in slightly used Singers; convenient credit terms; liberal allowance for your machine. Singer machines rented. Used White, Wheeler & Wilson, and other reliable makes; sew good as new. Your own price and terms. Free delivery. Open evenings. 220 E. 47th-st. Oakland 4193.

TRUNKS, BAGS, SUITCASES.

USED TRUNKS BOUGHT, SOLD AND EXchanged. SPECIAL SAMPLE AND REPAIR WORK ON SHORT NOTICE. CALL CENTRAL 8213. MARCH TRUNK & LEATHER WORKS, 24 N. DEARBORN, 219 N. CLARK.

BOOKS AND MAGAZINES.

1 HIGHER ACCOUNTING SET OF BOOKS and lectures. Address A 167, Tribune.

WANTED—OLD BOOKS FOR CASH. POWNER'S, Randolph 7680. 177 W. Madison-st.

ELECTRIC FIXTURES.

FIVE ROOMS AND BATH WIRED COMplete with fixtures, $52; satisfaction guaranteed. Commonwealth Electrical Construction and Appliance Co. (not inc.), 3241 N. Clark-st. Graceland 1230. Eves., Graceland 1531.

VACUUM CLEANERS & CLEANING.

New Hot Point Cleaners.

$45 value, $30; attachments for all cleaners, $4. State Lake Electric Co., 177 N. State-st. Dearborn 4254.

PICTURES, FRAMES, ETC.

INTERESTING OIL PAINTINGS—SCENES of Cornwall, Italy, and France, by well known artists, very reasonable. 500 H. Fine Arts Bldg. Ph. Wabash 1985.

AUCTION SALES.

WILLIAMS, BARKER & SEVERN CO., 628-630 S. Wabash-av. General Auctioneers. Furniture, Carpets, General Household Goods. Tel. Harrison 5777.

SCALES.

SCALES REPAIRED, BOUGHT AND SOLD. COLUMBIA SCALE CO.,

2439 N. Crawford-av. Albany 4.

CONTRACTS TO LET AND WANTED.

ESTIMATES ON WALLPAPERING, DECorating, or painting. Ph. Kildare 7102 and save from $5 to $50. Montrose Decorators.

SITUATIONS WANTED—MALE.

Bookkeepers and Clerks.

SITUATION WTD—STUDENT OF ACCOUNT, age 4 yrs. high school, 2 yrs. college; 1 yr. business course, 3 yrs. office experience covering corresp., collections and bookkeeping. Phone Midway 2295.

SITUATION WTD — CORRESPONDENT, bookkeeper, stenographer; intelligent, competent; will go on executive work; aged 27; married; best refs; $45. Ph. Normal 8560.

SITUATION WTD—BOOKS KEPT PART time; income tax statements; hourly basis reasonable. Address J 159, Tribune.

SITUATION WTD—BRIGHT INTELLIGENT young man to assist in office; experienced. Address C 507, Tribune.

SITUATION WTD—BOOKKEEPER OR ASST. gen. office man, competent, reliable, good refs. Address C 283, Tribune.

SITUATION WTD—BY EXP. BRPR. WITH initiative, capable to take charge small office; $30; A1 ref. Address A 425, Tribune.

SITUATION WTD—STUDENT IN ACCOUNTing wishes position leading to same; A1 references. Address L 270, Tribune.

SITUATION WTD—AS BOOKKEEPER OR accig. work, age 25; best ref. Address C 218, Tribune.

SITUATION WTD—STUDENT IN EVENING traffic school desires position in traffic dept.; age 23. Address A 211, Tribune.

SITUATION WTD — BOOKKEEPER, 10 years' exp. Address C 52, Tribune.

SITUATION WTD—BRIGHT BOY, STENO., knowledge Bkkpg. Tel. Boulevard 0908.

SITUATION WTD—BOOKKEEPER, MIDDLE aged; 17 yrs. exp. Address B 476, Tribune.

Accountants and Auditors.

SITUATION WTD—BOOKS OPENED, KEPT, closed and audited, balance sheet, operating statements and income tax returns prepared; new systems installed with or without service; all work done in the evenings; reasonable. Address B 52, Tribune.

Accountant and Bookkeeper.

Law college grad. with 15 yr. bookkeeping and accounting exp.; capable executive position; reas. salary. Address J 218, Tribune.

SITUATION WTD—ACCOUNTANT, CORRESpondent, typist, capable of handling large volume of work, including F. & L. and Financial Statements; eight years' experience. Address B 173, Tribune.

INCOME TAX RETURNS

prepared by expert accountants. Individuals, $5 to $10. Business, $10 to $25. Tel. Rand. 1617.

SITUATION WTD—BOOKS KEPT, OPENED, closed, part time. INCOME TAX. AUDITS. NEW SYSTEMS. Very reasonable. HARR. 0764.

SITUATION WTD—ACCOUNTANT, CERTIfied, general experience, employed at present; detail in interview. Address B 162, Tribune.

SITUATION WTD—BY AN ACCOUNTANT, 20 years' experience; able to take full charge; best of references. Address A 422, Tribune.

SITUATION WTD—ACCT. AUDITS. SYSTEMS, taxes, costs; immediate service. Ph. Dearborn 4370 or address E 140, Tribune.

SITUATION WTD—A HAS SPARE time for any accounting work; rate reas. Well experienced. Address P 436, Tribune.

SITUATION WTD—AUDITS, SYSTEMS, books 84. Hyde Park 7843.

Executives and Managers.

Cost and General Accountant

Desires connection with responsible concern to take complete charge of acctg.; 17 years' experience with public accounting, branch house accounting and factory production control methods; thoroughly capable of devising requisite yet economical accounting systems; age 35; strong personality and good address and know how to tactfully cooperate with others; best references; services available immediately. Address L 268, Tribune.

High Grade Office Executive.

Al accountant, auditor, statistical mat, systems, credit man; 16 yrs.' experience; 5 yrs. past as executive; married, age 32; salary $350 mo.; now employed. Address B 589, Tribune.

SITUATION WTD—CREDIT, COLLECTION and office executive; experienced in handling road and city salesmen and large volume of business; university law graduate; age 30, married, good record, ex-service man. Address C 227, Tribune.

SITUATION WTD — DESIRABLE EXECUtive open for engagement, college man, 37 years of age, 7 years factory superintendence, 8 years sales managerial and 2 years broilerage experience, excellent references. Address B 128, Tribune.

EXECUTIVE,

Factory manager, 10 years' successful exp., knows how to apply modern production methods to get best results; desires permanent position. Address L 267, Tribune.

SITUATION WTD — EXECUTIVE, MANY yrs. exp., supervising officer, credits, finances, accounting, seeks connection; successful record. Phone R. R. Jackson, Calumet 1840.

SITUATION WTD—FACTORY MANAGER, 12 years' cost and production experience. Address L 273, Tribune.

SITUATION WTD—YOUNG MARRIED MAN, 4 yrs.' executive exp., 7 yrs. sales and service with electric appl. mfg.; available March 1. Address Y 310, Tribune.

SITUATION WTD—BY MIDDLE AGED MAN as purchasing agent, dept. mgr., or buyer; many years' exp. Address C 107, Tribune.

Salesmen, Solicitors, Etc.

REAL ESTATE BROKERS.

Live, experienced high pressure salesman who knows Chicago, wants better position. Commission basis only. Will guarantee results. Please write your proposition fully. Address C 451, Tribune.

Adv. and Prtg. Salesman

Covering portions of Iowa, Minn., and Wis., wants specialty lines; best of references. Address L. H. BEAN, Y. M. C. A. Hotel.

SITUATION WTD—YOUNG MAN, 22 YEARS old, at present employed, willing to work at anything else that has future to it. Address C 575, Tribune.

SITUATION WTD—SALESMAN OF ABILity capable of handling any sales position for Chicago and central states; highest credentials. Address B 127, Tribune.

SITUATION WTD—WITH MFR.; SAL. EXpense plus comm. Address A 272, Tribune.

SITUATION WTD—INSIDE SALESMAN, 5 yrs.' exp.; age 24. Address A 333, Tribune.

Professions and Trades.

SITUATION WTD — CHIEF OR ASST. ENgineer; 13 yrs.' exp., sprinkler system, A. C. or D. C. current plant; all around maintenance man. Address A 219, Tribune. Yandell 1320 Fredricks-pl., Chgo.; present emp.

SITUATION WTD—BY ELECTRICIAN, 5 years' exp., construction and maintenance; would like to learn motor repairing and armature winding. Address E 100, Tribune.

SITUATION WTD—PLATER, FOREMAN; exp. on gold, silver, copper, brass, nickel, lacquering, polishing; plating 5 yrs.' exp.; age 27. Address B 138, Tribune.

SITUATION WTD—BY WOOD PATTERNmaker and metal patternmaker, 10 years' exp. Willing to leave town. Address A 431, Tribune.

SITUATION WTD—STONE SETTER AND repairer, exp., good refs., moderate salary. Address B 148, Tribune.

SITUATION WTD—BY YOUNG MAN, 21; ambitious, mech. tracer; 2 yrs.) exp. Address B 556, Tribune.

SITUATION WTD—A STUDENT OF PHOTO engraving, in open shop, can do half tone operating. Add. J. Petocik, Y. M. C. A. Hotel.

SITUATION WTD—MECHANIC DESIRES homework, assemb. or other work on small parts; speedy; reas. Address C 573, Tribune.

SITUATION WTD—GORDON FEEDER, 1ST class, make ready and some Miller exp., steady, reliable. Phone Nevada 8830.

SITUATION WTD—LICENSED ELECTRIcian, steady worker, ref. Drex. 5525, Bates.

SITUATION WTD—AS LICENSED ENGIneer, experienced. Address A 416, Tribune.

SITUATION WTD—DRAFTSMAN, YRS. exp., tech. ed. Address E 142, Tribune.

SITUATION WTD — COMPOSITOR, LONG, varied experience. Address C 117, Tribune.

SITUATION WTD—DENTIST, ALL ROUND plate man; col. Douglas 0472.

SITUATION WTD—BAKER, ALL AROUND man, 18 yrs. exp. Address A 60, Tribune.

Farm and Garden Help.

SITUATION WTD—GARDENING; MAN HAS few hours and Sat.; care for lawn and shrubs. H. N., care Mr. Nicoll, 3801 N. Hoyne.

SITUATION WTD—BY EXPERT GARDENer and caretaker, flowers, vegetables, trees and shrubs; can care for live stock; mrd.; best ref. Address C 72, Tribune.

House Servants.

SITUATION WTD—MAN AND WIFE, COLored, as butler-cook; exp.; can furnish refs.; will leave city. Address A 421, Tribune.

SITUATION WTD—JAPANESE, LONG EXperienced butler, valet, in priv. family, best ref. Address B 901, Tribune.

SITUATION WTD—JAP STUDENT IN FAMily, light wages. Y. K. Jap, Y. M. C. I. Doug. 5820.

SITUATION WTD—BUTLER OR HOUSEman; unequaled refs. WYETA, 3600 Lake Park-av.

SITUATION WTD—HOUSEMAN; MID. AGE; priv. family exp.; refs. Address C 139, Tribune.

SITUATION WTD—COL. MAN, EXP. COOK or butler; refs. Drexel 7241.

SITUATION WTD—MAN AND WIFE, cook and butler; reliable; col. Oak. 3014.

SITUATION WTD—COOK AND BUTLER, Col., best refs., capable. Douglas 7526.

SITUATION WTD — COL. BUTLER AND cook, married; refs. Drex. 9422-J.

SITUATION WTD—JAPANESE; 1ST CLASS cook; best city ref. TOM, Douglas 5959.

Coachmen, Teamsters, Chauffeurs.

SITUATION WTD—AS TRUCK DRIVER; steady, reliable and careful; will furnish bond if necessary. Phone West 1068.

SITUATION WTD—CHAUFFEUR; 12 YRS. exp. with priv. family; city or country best references. Ravenswood 2330.

SITUATION WTD—CHAUFF. AND MECH.; 10 yrs. exp. high grade cars; 3 yrs. last emp.; best refs. Address B 97, Tribune.

SITUATION WTD — BY DANISH CHAUFfeur, 30; exp. both grade cars; 7 years in 1 place. Address B 101, Tribune.

SITUATION WTD—CHAUFF. EXP.; CAN DO other work. Address B 219, Tribune.

SITUATION WTD—CHAUFFEUR, PRIVATE; expert mechanic. Address Y 302, Tribune.

SITUATION WTD—AS CHAUFFEUR; 10 years exp.; best refs. Humboldt 1256.

SITUATION WTD—COL. CHAUFF., 5 YRS.' exp., ref. Victory 5988.

SITUATION WTD—CHAUF., 10 YRS.' EXP.; A1 mech.; refs.; careful driver. Sunny 8243.

SITUATIONS WANTED—MALE.

Coachmen, Teamsters, Chauffeurs.

SITUATION WTD — CHAUFFEUR, RELIAble, live man; mechanic; 5 yrs. exp.; best yr. business course; 3 yrs. office experience covering cor

WANTED—MALE HELP.

Professions and Trades.

LAMP SHADE ARCHITECT—NOT OVER 25; prefer beginner; we can offer excellent opportunity to ambitious young man who is willing to apply himself; in your reply state age, school attended, salary expected, and experience if any. Address F M 386, Tribune.

LAW CLERK — YOUNG COLLEGE GRADUATE; Gentile, admitted to practice. Room 1517, 155 N. Clark.

LITHOGRAPH WORKMEN—EXPERIENCED, in Los Angeles. If you can accept position immediately give full particulars regarding your present employment, grade of work done, etc. Will advise details later. Address F M 306, Tribune.

MAN—CACABLE, FOR DRAPERY WORK room; must be able to measure, cut, make and hang all kinds of draperies. GILMORE BROTHERS, Kalamazoo, Mich.

MEN—OVER 21, EXP. UNNECESSARY, TO take charge of vulcanizing shops; wages 70%; will open a shop in your town; Raffetti Vulcanizer system. 317 Washington-blvd.

MEN—LIMITED NUMBER WITH CARS; NO initiation fee; steady work. LAKE SHORE TAXI CO., 2633-41 N. Clark-st.

MONOTYPE BANK MAN — MUST BE FAST on operation. SUPERIOR TYPESETTING CO., 732 Federal-st.

PASTER—EXPERIENCED, FOR BATTERY plates. 2542 Cottage Grove-av.

PICTURE FRAME LINER OR SAWYER—THOS. HARSHA MFG. CO., 2000 Carroll.

PILE DRIVER FOREMAN—EXPERIENCED, nonunion refs.; know how to build driver. Address R M 129, Tribune.

POWER DRAFTSMEN.

Experienced draftsmen wanted at once for layout and design of electrical power switchboards and conduit plans. A good opportunity for those qualified.

Call in person or write.

Western Electric Co., Inc.,

48th-av. and 24th-st.

PRESSMAN—WE WANT AN EXPERIenced man to take charge Gordon department; must have expert knowledge of Miller and know how to handle men; $40 per week. See Mr. Matthews, care Heco Envelope Co., 361 E. Ohio-st.

PRESSMEN, PLATEMEN, FOR BEST GRADE color, halftone, and book work; nonunion. Apply R. R. Donnelley & Sons Company, 731 Plymouth-ct.

PRESSMAN—COLTS; THOROUGHLY EXperienced on high grade work; nonunion. Apply R. R. DONNELLEY & SONS COMPANY, 731 Plymouth-ct.

PRESSMAN—ASSISTANT FOR GORDON. 542 S. Dearborn. Room 608.

PRINTER.

First class cylinder stoneman, nonunion. Address F S 498, Tribune.

PRINTER — GOOD TWO-THIRDER OR printer looking for steady job; 48 hours a week. International Tag Co., 3021 Carroll-av.

PRINTER—GOOD MAN ON HARRIS-SEYbold; one who can look up small forms; steady job. Address K M 102, Tribune.

PRINTERS—OVER SCALE; EXPER. ON wood rule; fast, accurate; night or day; $40. ARKIN CO., 422 S. Wabash.

PROOFREADER FOREMAN — OF NIGHT force; union shop; $60 per week to one who can qualify. Address K M 405, Tribune.

REED WORKERS — EXPERIENCED, ON baby carriages. 414 N. Morgan-st.

SHOEMAKERS.

Experienced Goodyear stitchers on men's fine welt shoes.

THE GODING SHOE CO.,

833 W. Chicago-av.

SPOTTER—ON LADIES' GARMENTS; MUST be highly experienced; good pay; references req. 3511 S. Halsted-st.

TAILOR

to take position in town in Iowa. Man who can do alteration work in retail store.

HART SCHAFFNER & MARX

24 So. Franklin-st.

TENONER HAND—FOR SASH AND DOOR factory. Apply 3358 Belmont.

UPHOLSTERER—AT ONCE. EXP. REPAIR work. 6123 Dorchester-av.

UPHOLSTERER—EXPERIENCED ON BABY carriages. 414 N. Morgan-st.

WE CAN USE A FEW SINgle men, 25 to 35 years of age, experienced in making fine adjustments on delicate apparatus; special opportunity for those capable of teaching and supervising.

Apply to Mr. Deems.

WESTERN ELECTRIC CO., INC.,

11 S. Les Plaines, 2d fl.

Window Trimmer, Exp'd.

One who is a good sign writer.

Philipsborn's Outlet Store,

Paulina and Harrison.

WINDOW TRIMMER—EXPERIENCED, FOR part time work, weekly trim on music, novelties and musical instruments; state experience. Address J T 496, Tribune.

YARDMEN—MEMBERS OF B. OF R. T. Apply Room 1100, 537 S. Dearborn-st., Chicago.

Pharmacists.

APPRENTICE PHARMICIST — STEADY work; suitable hours. Apply BIGNOLD DRUG CO., 201 E. 31st-st.

REGISTERED ASSISTANT—ALL AROUND man, 3 references required; Northwest side. Call after 11. Humboldt 1314.

Salesmen, Solicitors, Etc.

ACCIDENT-HEALTH SALESMEN—WHOLE, part time; Chicago and towns in Ill., Ind. General Accident Co., 37 E. Jackson-blvd.

AD SOLICITOR—ON LIBERAL COMM.; EST. trade magazine; promotion for man acquainted here. Address C 197, Tribune.

AGENTS OR SALESMEN—EXCEPTIONAL opportunity; $15 commission; experienced in insurance or organization work. Call from 1 to 5 p. m., 506 Delaware Bldg.

ATTENTION, BOOKMEN!

Wanted—High class experienced book salesmen to follow up leads. Mark Twain and Encyclopedia Classica. Extensive line; plenty of leads daily. MR. FORD, Room 800, 1918 S. Wabash-av.

AUTO SALESMEN.

Experience unnecessary; give address and telephone number in reply. For appointment address K M 119, Tribune.

BEST PROP. IN CHICAGO.

Wanted, 5 exp. live wire salesmen, also mgr. for $200,000 impr. N. W. sub., just 2 blks. N. W. R. R. depot and Milwaukee-av. car line; $175 to $250 a week deep. Mgr. up. Apply R. 214, 5 N. La Salle.

BOND SALESMEN.

An established first mortgage bond house is desirous of securing a few high grade salesmen for all or part time.

Phone Central 4832 for appointment.

BOND SALESMEN

with clientele, by established First Mortgage Bond house. An especially attractive proposition for high grade man. Room 806, 111 N. Dearborn-st.

BOND SALESMEN.

A permanent investment house is desirous of securing a number of high class men and women to sell securities to investors of all or part time. Call any morning after 9 a. m. Bank Floor, 119 N. Dearborn-st.

CHEMICAL ENGINEERS.

A number of young graduate chemical engineers who have had some experience in the chemical engineering industry; state experience and salary desired. Address F 1 Tribune.

CITY AND TRAVELING SALESMEN.

We have openings for high grade salesmen with previous advertising experience, men who can present in a forcible manner to the retail merchants the proposition of proven merit and sound worth that will create real profits for the merchant as well as for the salesman. We will give whole hearted co-operation to the men we select and we desire only men who can give good references. We want men of proven integrity that we can rely on; the opportunity to make big money is here. Call in person Tuesday only, 1 to 5 p. m., Rm. 1741 Edison Bldg., Mr. W. A. Thompson.

FEDERAL ELECTRIC CO.

FEDERAL SIGN SYSTEM ELECTRIC.

CREW MANAGERS.

Three Catholic men, experienced in selling Catholic magazine for road; must be a producer and able to show others how to sell; references write. MR. O'BRIEN, 501 Lemoyne bldg., 180 S. Wabash-av.

DISTRIBUTOR—FOR COOK COUNTY FOR nationally advertised product. Phone Harrison 1209 for appointment.

WANTED—MALE HELP.

Salesmen, Solicitors, Etc.

ENVELOPE SALESMEN

to sell on profit sharing basis; experienced and must be live wires. Ph. Randolph 0660.

GENTLEMEN WANTED WITH CARS

For a project where men of character and common horse sense will qualify. A personal interview will be given you. Call Room 1708, 29 S. La Salle-st. Ref. required, but a clean bill of health. MR. HERBERT, Room 1708 Consumers Bldg., 220 S. State-st.

GERMAN, NORWEGIAN, AND SWEDISH.

Big chance to make good, if you can sell. No canvassing. Call quick, 141 W. Jackson-blvd., Room 314, 81 E. Madison-st. MR. HEIDE.

HIGH GRADE SALESMEN.

Men wanted for quick advancement; must be well educated, well dressed, aggressive, good talkers, and willing to learn our business thoroughly. Right man will be quickly advanced to position worth $5,000 per year. A drawing account will be given to men who qualify. Call betw. 9:30 a. m. and 1 p. m. and see Mr. Oscar Smith, 117 N. Dearborn-st., Room 409.

LIVE WIRE SALESMEN.

High powered men to sell high grade premium proposition to all classes of people; men are making from $100 to $200 a week. Call Coupon Redemption Bureau, 4003 Broadway, Chicago.

MAN WITH WIDE SHOP EXPERIENCE.

We have an opening for a man with varied factory experience to market a service in Industrial Management Efficiency. Our men work on a liberal commission basis and some upwards of $5,000 a year. We put our men through a thorough training and they earn while they learn. For interview write me about your experience, giving age, education, etc. Address K M 495, Tribune.

MAN—SINGLE, GENTILE, NEAT APPEARing, with good habits to travel with manager and sell; expr. unnecessary; expenses advanced; leaving city at once; small bond required. Ask for Mr. Hanover, salesmanager, Rm. 304, 509 S. Wabash.

MANAGER'S ASSISTANT — CHICAGO house wishes to get in touch with an experienced salesman to assist the sales manager in the organizing and training of a force of 12 high class men. This is an unusual opportunity for exactly the right man; give phone number and business experience. Address J T 556, Tribune.

MEN—FULL TIME OR YOUR SPARE TIME, who are willing to work under supervision of a manager; no selling. We have vacancy for five good reliable men with reliable house, with a reputation second to none. MACOID, MACK, BLACK & CO., 357 Conway Bldg. Main 2053. [Open evenings until 9 o'clock.]

MEN—FOREIGN SPEAKING, WHO WANT to become salesmen. We teach you free; make big money while you learn; salary, bonus, or real estate; rare opportunity. See F. B. ROBNY, 1606 Masonic Temple.

MEN—5, YOUNG, WELL DRESSED, 18 TO 24 years of age, for special sales work, willing to work hard for advancement. Apply Mr. Crankshaw, Holland Hotel, 53d and Lake Park.

MEN—DESIRING TO IMPROVE THEIR OPportunity and increase earnings; stock, bond, or real estate man, do not apply; one who is willing to apply himself; in your reply state age, school attended, salary expected, and experience if any. Address F M 386, Tribune.

NEWSPAPER PREMIUM SOLICITORS—75C per order; opportunity to make more than $20 a week. Apply CHICAGO EVENING POST, 12 S. Market-st.

REAL SALES ABILITY NEEDED—

Our product is the invention of one of the world's greatest electrical authorities. It has had 5 yrs.' test in actual use. It is suitable for the home, office and motor car in addition to subsidiary outlets. It is an unusual but also has novelty appeal. It is not a cheap article. We need several men with genuine sales ability to sell it to dealers, jobbers in Chicago, then throughout central west. Write us your qualifications fully so interview can be arranged. Address K J 93, Tribune.

SALESMAN

Of more than average ability; if you can approach business men and intelligently present facts, keeping in mind our proposition requires no coigring or misrepresentation, you are the man we want. We require the above qualifications and verified references; commission basis. If you can qualify and stand prosperity after you do qualify, write Mr. Talman, 590 Old Colony, 407 S. Dearborn.

SALESMEN—

Ladies and gentlemen desiring to enter the life insurance business will find a worthy field and an increased opportunity with the Old Colony Life Insurance Company, which insures man, woman and child from age 1 to 60 inclusive under annual premium policies. Address or call up JOHN SWENIE, City Manager, Room 166 W. Jackson-blvd., 11th floor. Telephone Harrison 1035.

SALESMEN—WE WILL ADD TO OUR SALES force 3 or more first class salesmen; extensively advertised proposition, sold in auto repair men through the trade; sales consistantly increasing; now opening up new dept. for direct solicitation, virgin field; salesmen securing big results; unlimited possibility. Make appointment. Ph. Calumet 1067.

SALESMEN — CITY AND COUNTRY, TO SELL ON RETAIL MERCHANTS' TRADE WITH WELL ESTABLISHED LINE. PLENTY OF LEADS. BIG MONEY AND COMMISSION ON REPEAT ORDERS, WHICH ARE SURE EVERY 30 TO 60 DAYS. SEE MR. MILLER, 1503 MALLERS BLDG.

SALES ENGINEER—WHO HAS A RECORD for producing results; one experienced in the sale of small oil engine or allied line preferred. Compensation will be based on performance. Interview will be arranged for applicants furnishing references and record of experience. Address H D 34, Tribune.

SALESMEN—WE HAVE 3 OPENINGS FOR salesmen who have been successful in sales of at least 5 years' experience with reputable firms; the ordinary man will not do; substantial others only need apply. Call Monday after 8:30 to 9:30 a. m. Room 213, 326 W. Madison. Ask for ARMSTRONG.

SALESMAN—NEW INDEXED BIBLE. Mr. Waldo's profit for 1 wk., $156. Mr. Lackey's profit for 1 wk., $95.50. Mr. Chapin's profit for 1 wk., $124. Interview 9 to 5 p. m. 8 Burton-Westerman Co., 1718 N. Am. Bldg.

SALESMEN — TO COMPLETE MY SALES force 1 need Polish, Bohemian and Italian salesmen for Northwest Side territory; good commission and advance given to right man. Call 10 a. m. to 3 p. m., 801 Milwaukee-av., Room 53.

SALESMEN—$3,000 TO $5,000 A YEAR. Several men to qualify as city and state managers, for a national organization; not securities; commission, but you earn while you learn. Call 1 to 5 p. m. L. J. DORIAN, Room 800, 111 N. Dearborn-st.

SALESMEN — $100 TO $300 PER WEEK selling new gas mantle machine; city and country. Classic Co., advertising manager with car for city; experience unnecessary. Call 549 W. Washington, Room 526.

SALESMEN—NEW YORK LIFE HAS EXcellent opportunity on its sales staff for good young or middle aged man; permanent connection. See E. W. Hunt, Room 418, 39 La Salle-st.

SALESMEN—HIGH CALIBER PROPOSItion; has real merit; wonderful talking points; sincerity and enthusiasm and initiative; lots of training. J. S. MARTIN, 309 111 W. Jackson.

SALESMEN—EXP. IN CALLING ON HOTEL, restaurant and institution trade in Chicago; permanent position with reliable concern; state age, exp. and qualifications in first communication. Address T B 486, Tribune.

SALESMAN WHO CAN PRODUCE SELLing direct to users. Loose Leaf Systems, Blank Books and Steel Office Furniture. LE FEVRE LEDGER CO., Cedar and Fifth-avs.

SALESMEN—CITY AND SUBURBS; CAPAble of meeting executives and selling personal service on liberal commission basis. Phone Prairie 0060.

SALESMAN—EXPERIENCED, WISHING TO take agency of a New York firm selling extracts for nonalcoholic beverages; small capital required. Address K M 466, Tribune.

SALESMAN—AN EXPERIENCED IN SELLING ladies' coats and suits to retail stores. GREENSTEIN & GOMPLOWITZ, 1323 Blue Island-av.

SALESMAN—SELLING HOTELS, RESTAUrants and buildings, to handle line of soap products, Chicago and road. Address K K 1, Tribune.

SALESMAN—EX-SERVICE MEN TO SELL newest hsehld. article; work 5 hrs., make $75. Call between 8 and 1. Mr. Stromberg, 1533 N. Whipple-st.

SALESMEN—CITY TERRITORY OPEN FOR fighting salesmen; excl. advertising proposition; big profits; prompt shipments; commission and bonus. 340 W. Huron-st., Chicago.

SALESMEN—TO SELL A DIRECT BY MAIL proposition; low price; big commission; out of city. SUCCESS ADVERTISING SERVICE, 216 N. Cicero-av.

SALESMAN—FAMILIAR WITH CHAIN store, dept. store and large consuming trade, to sell quality line of food products, com. 1600 S. Clark-st.

SALESMEN—HIGH CLASS; REST OFFICE proposition ever offered; this is new; $2.50 an hour to workers. 8 S. Dearborn. Room 1014.

SALESMEN—WITH HOUSE TO HOUSE EXperience, wanted by New York concern to learn into positions as crew managers. Apply Room 1014, 30 N. Dearborn.

SALESMEN—OF GERMAN DESCENT CAN make desirable connection with high grade sales promotion house; salary and comm.; real estate bond house; state age, exp., and state experience. Address T S 1748, Tribune.

SALESMEN—NEW YORK LIFE INSURance Co., 343 S. Dearborn-st. Room 510, has an opening for $10,000 yr. income. Mr. McArthur.

SALESMEN—WE HAVE AN OPENING FOR several good men of good reference where a future is an incentive to a hustler. Apply Room 901, 105 W. La Salle-st.

SALESMAN—EXPERIENCED ONLY; LEADS. $75 per week to $250; weekly or better. Rm. 402, 190 N. State-st.

SALESMAN—AND ASSISTANT; EXPERIence pref. in one of my real estate offices; good chance for steady man. Kildare 2780.

SALESMEN — CATHOLIC; PROFITABLE; good chance for steady work; name parish. Address C 209, Tribune.

SALESMAN—MAIN OR SIDE LINE, TO sell window shades; must know something about business. 625 W. 69th-st.

SALESMEN—EXPERIENCE UNNECESSARY. Call at 301 Security Bldg., 189 W. Madison, Room 301.

SALESMEN—TO SOLICIT CONTRACTS FOR house wiring. 2534 Chicago-av.

SALESMEN WANTED—MAKE $15 DAILY selling orders for our exclusive silk hosiery. Hosiery Mill Exchange, 438 E. 43d-st.

SALESMEN — EXPERIENCED GROCERY specialty salesmen. Address C 567, Tribune; give phone number.

WANTED—MALE HELP.

Salesmen, Solicitors, Etc.

SALESMAN—SPECIALTY.

High pressure, skillful producer, accustomed to the one-call method of selling and able to put real punch and fire back of a special service plan that is original in character and has unusually strong talking points; preference given man experienced in the sale of advertising, intangible ideas, or high grade specialties. The man we are seeking must have the force and personality necessary to interview the executive heads of well rated and leading business institutions. We have developed a highly effective and scientific method of selling which enables our men to earn from $500 to $1,000 per month in commissions, and a temporary drawing account will be advanced to the man who fully meets our requirements and qualifies for the work. Interviews by appointment only. Telephone Harrison 9534. Ask for Sales Manager, or if out of town, address H F 2, Tribune.

SALESMAN WTD.—CAPABLE OF SELLING SHEET METAL STOVES OF EVERY DESCRIPTION AND HOUSEHOLD WARE TO THE JOBBING TRADE. IT WILL BE NECESSARY FOR APPLICANT TO RESIDE IN TEXAS. GIVE REFERENCES, AGE, AND SALARY EXPECTED. ADDRESS H C 14, TRIBUNE.

SALESMEN—OUR WESTERN REPRESENtative will be at the Chicago office to interview applicants for Ill., Mich., Iowa, Mo. territories; only high class men with successful records can qualify, and preferably those with sales experience in the territories; such as garages, auto supply, retail hardware, gen. stores, etc.; up to date advertising and selling helps; exceptional co-operation; excellent openings that have real merit and pay real money to capable men; others need not apply; liberal drawing account against liberal commission. Phone Mr. J. L. Lushbaugh, Canal 7133, for interview, 1534 S. Western-av., Chicago.

SALESMEN—WE HAVE SEVERAL OPPORtunities in our sales department for young men of high attainments; must have some college training and business experience; we will give thorough sales training to these then to take up their work in the sales field. Ample salary paid during training; unusual opportunity. This is a national concern, the oldest and largest in its line, and we desire men with ambition, initiative, and ability. Write fully your qualifications for appointment. Address J T 573, Tribune.

SALESMEN — A NATIONALLY ESTABlished firm desires the services of several real producing SALESMEN who are capable of producing volume of business. Position permanent. Salary, expenses, and commission. Reply, giving age, experience, and references in own handwriting. C. FELTS, Cooper-Carlton Hotel, Chicago, Ill.

SALESMEN—2, WHO CAN TAKE ORDERS: we have promoted two men to executive positions which they richfully earned; our expansion program calls for additional executives; selling experience is necessary, but energy and desire to succeed are more essential; reply in confidence, giving phone. Address S L 545, Tribune.

SALESMEN—WE ARE DOING THE PUBlicity work for a large corporation and require the services of a few high class salesmen; men without previous experience are earning $100 weekly; out of town work for those who prefer; commission basis; $50 weekly under the age of 30 need apply. Call 9 to 12 Press Syndicate, Rm. 910, 6 W. Jackson.

SALESMAN—FOR NATIONALLY KNOWN pipeless furnace; prefer a man with heating experience; must have high grade man with good selling record and earning power; give full details and photograph if possible; all correspondence strictly confidential. Address J T 403, Tribune.

SALESMEN—ADVERTISING SPECIALTY—10 men wanted for city; livest merchandising proposition; steady work; big repeater; $25 day easy; bond required. If ready to start report room up for evening class after 5 p. m. Tuesday and Wed. evening. 611-612 Lyon-Healy Bldg. See Mr. Voris.

SALESMAN — RESIDENT OF CHICAGO 5 years; married, neat appearance, not over 45, with selling experience, determination, and willingness to work; permanent connection. Rapid advancement to right person. Give details briefly and phone. Address S L 543, Tribune.

SALESMAN—A NATIONALLY AND FAVORably known organization in the automotive industry invites correspondence from high class man with automobile to cover Tennessee and North Carolina; position pays big salary; liberal commission; answer quickly. Address C 568, Tribune.

SALESMEN

with successful records on real estate or stocks for a high class, well advertised prop. Unless you have been successful and have a good record to show do not ans. Phone Randolph 4436 for appointment.

SALESMEN—NEW FORD CAR, SEASON JUST STARTING. EXCELLENT OPPORTUNITY FOR LIVE, HARD WORKER. AUTO SELLING EXPERIENCE PREFERRED BUT NOT NECESSARY. SEE MR. McCOOL, MANAGER, 6047 COTTAGE GROVE-AV. BETWEEN 9 AND 11 A. M.

SALESMEN—SEVERAL WELL DRESSED men between 25 and 35 years of age to travel central states with manager; position worth $4to $8 per day; leave city immediately. See Mr. CALHOUN, 1554 Ogden-av., corner Madison, Rm. 208.

SALESMAN—GOOD OPPORTUNITY, CITY, acquainted with the dry goods department and wrapper stores, experienced in fashion; guaranteed salary and commission. L. Reinganum, 333 W. Adams.

SALESMEN—OPPORTUNITY FOR A FEW men to connect with LIVE ORGANIZATION SELLING A FULL LINE OF ELECTRICAL APPLIANCES. ADDRESS O 73, TRIBUNE.

SALESMEN — EXCELLENT NECESSITY, used everywhere; evening workers earn $50; others $400 weekly; new field; sure sales; mfr. 2nd yr.; 1st store; all states; write. Address K M 349, Tribune.

SALESMEN — AUTOMOBILE, WHO ARE willing to work hard; best opportunity in Chicago; northwest side preferred; no floaters need apply; best selling lines. Milwaukee-Av Motor Sales, 2504-14 Milwaukee-av.

SALESMAN—A HUSTLER CAN EARN FROM $300 to $600 per month steadily. A specialty man with automobile accessory experience preferred, but not essential. Ask for SALES MANAGER 2632 Prairie-av.

SALESMAN—TO CALL ON CONFECTIONery and grocery jobbing trade with line of 10c nov. specialties; $100 per week and promotion for man who is acquainted with the trade. Address H D 28 Tribune.

SALESMEN—OPENINGS FOR 3 HIGH CLASS specialty men who possess good appearance and can sell; $100 a week easy for workers. Apply 910 to 920 Lyon-Healy Bldg., 11 S. La Salle-st., under the age of 30 need apply. Call 9 to 12 Press Syndicate, Rm. 910, 6 W. Jackson.

SALESMEN—TO TAKE ORDERS; POSITION pays $32 a week on average of 4 orders daily; experience not necessary. Room 600, 443 S. Dearborn.

SALESMEN—ALL OR PART TIME; NOW calling on retail grocery and hardware trade on North and West Side. Dandy side line. Address K M 199, Tribune.

SALESMEN AND CANVASSERS — 8 TO 10, to sell popular food products. Opp. to become part manager. Call 3 till 3 p. m. NOVITZ, 127 N. Dearborn. Room 1530.

SALESMAN—REAL ESTATE, YOUNG, AMbitious; fine position to right party. Address F 1 Tribune.

SALESMEN—CATHOLICS, ST. ANTHONY Messenger needs 2 clean cut, exp. city, road men. Apply before 12, 154 W. Randolph, R. 355.

SALESMEN—GREAT SELLERS TO HOMES, $5,000 a year; big profit; fine repeater; no competition. 179 N. Wells, Suite 416.

SALESMEN—WITH GOOD REFERENCES and satisfied to work on salary basis. Call 2:30 p. m. Rm. 210, 443 S. Dearborn.

SALESMAN—CATHOLIC, CREW MGRS., city, road, new magazine. 22 Quincy-st., Room 606, 9 to 12.

SALESMEN—TO SELL FORD CARS, EXCEllent opportunity for live men. Lawler, 69th-st., near State-st.

SALESMEN—3, GOOD LIVE WIRES FOR city sales promotion. Room 306, 59 E. Van Buren-st.

SALESMAN — EXPERIENCED, LEATHER belting, for lowys; must have est. trade. Address K L 66, Tribune.

SALESMEN—3, CITY, LADIES' DRESSES, coats, suits and waists; drawing acct. and comm. 115 S. Dearborn, Rm. 623.

SALESMAN—YOUR BODY AND SALARY OR draw; acct., comm. Address B 502, Tribune.

SALESMAN—TO SELL FORD CARS. SEE M. J. Warner, 6047 S. Halsted-st.

WANTED—MALE HELP.

Salesmen, Solicitors, Etc.

SALESMAN AND DISTRICT MANAGER.

Permanent. The business of a very valuable territory is to be assigned to a properly equipped man. Applicant must be well educated, of sterling character, and a hard worker, willing to devote his time to building up his business. The man selected for this territory will be given intensive training, fitting him for special service with our growing organization, where he will receive our hearty co-operation and that of our present clientele. This connection will compensate well a business man of unusual ability and is especially attractive to the high grade man who wishes to locate in a permanent territory and eliminate constant traveling.

LA SALLE EXTENSION UNIVERSITY, 4046 Michigan-av.

Between 9 and 11 a. m. between 2 and 4 p. m. Ask for Mr. Leonard.

SALESMEN.

Home building plan for people of small means. Integrity means more than experience. If you can walk and talk you can make good. See MANAGER, 64 W. Randolph, Suite 1124.

SALESMEN

To sell high grade made to measure suits and top coats direct from manufacturer to wearer at $20, $24, and $28. Spring line now ready; experience not necessary. We teach you how to sell by actual demonstration; you can earn $50 to $100 per week from the start. Men with no previous experience making $50 to $100 per week. A few foreign language salesmen wanted. Out of town men answer. HOUSE OF CAMPBELL, Wholesale Tailors, 456 S. State-st.

SALESMEN.

The big building boom is on, which means big money for the subdivision salesman who has lots with improvements in ready to build on for sale. Experience in our business not necessary. Must be over 25 yrs. of age, resident of Chicago at least 3 yrs. Reference required. Call or part time. Pay by your men to the limit. Call all day; office open until 8:30 p. m. Ask for Sales Manager. Room 348, 29 S. La Salle-st.

SALES MANAGER.

I have a wonderful proposition open for a live subdivision sales manager. Must be a man who can sell and train others how to sell; is the best offer in Chicago today, and I will give a producer every co-operation. Proposition easily worth $8,000 to $10,000 per year to right man. HARRY JACOBI, 628 1st National Bank Bldg.

Salesmen, Office Specialty.,

Opening for two reliable men; also excellent proposition for stationery salesmen, part time. Interview by appointment only. Write or phone Mr. Burns. 1302, 58 E. Washington, or Phone State 8408 between 9 and 10:30 a. m.

SALESMEN—WE HAVE A PROPOSITION that is a business getter; our men are earning $50 to $100 weekly; live wires sure to make good; experience unnecessary, as we teach you how to sell by actual demonstration; you can earn while you learn.

CHARLES SCRIBNER'S SONS, 431 S. Wabash. Room 110.

See Mr. Weber, manager.

SALESMEN—A WELL RATED ILLINOIS firm desires to increase by 2 its Chicago force; the business is established and growing; the men selected must be residents of Chicago, of clean record, and able to stand prosperity; previous selling experience is not essential, as ours is not a technical line; confidential; give phone in reply. Address J T 526, Tribune.

SALESMEN—WE WANT 4 MEN THAT CAN furnish good references, to sell a nationally known product; if you are looking for a permanent position that will give you a steady income let us prove it to you; we have the best selling proposition in the city; salary $20 per week and commission. Apply 3444 Southport-av., or 4654 Grand-blvd., Rm. 2, or 4 N. Clinton, Rm. 26.

SOLICITOR—STORE TO STORE; WE HAVE a live proposition; this is a fine opportunity for good talker to make some money. Apply 1140 South Park, 1st floor.

SOLICITORS—OVER 30; NEAT APPEARance; know Chicago; $50 a week and comm. to those who qualify. Rm. 402, 190 N. State-st.

SOLICITORS—CHANCE FOR PROMOTION. Call after 12. 2418 W. Madison, Rm. 5.

SPORTING GOODS SALESMEN—EXPERIenced; opportunity for advancement. Address E 138, Tribune.

THE COMMONWEALTH Edison Company is now training men for positions as APPLIANCE SALESMEN.

Men are paid for time given to training. LIBERAL COMMISSIONS. OPPORTUNITY FOR ADVANCEMENT.

Apply Tuesday, 9-10 a. m. Room 950, 72 W. Adams-st.

THREE YOUNG MEN,

Well dressed and of good character for house to house work in Louisiana towns; 75 men earning $20 to $30 weekly. See Mr. Harper, Room 410, 333 S. Dearborn-st.

MEN—4 FOREIGN SPEAKING: TO WORK with me. This is a good selling proposition for those who qualify. Must be over 25 years of age, well dressed and have good references. Call in person, 9 A. M. to 8:30 P. M. Room 348, 29 S. La Salle-st. Ask for Mr. Hall.

MEN — TRAINING YOUNG MEN of good habits, to sell in middle West; experience unnecessary; expenses advanced; small bond required. See MR. McDONNELL, Rm. 304, 509 S. Wabash.

HOUSEMAN — EXPERIENCED, WHITE, good cleaner and butler, no cooking, $15 wk.; references required. Apply 11, Indian Hill-rd., Winnetka, or to Mr. Chandler, 56 W. Washington-st.

THREE YOUNG MEN,

$100 to start, with a future; high school preferred; age 20 to 30. Mr. Smith, 9 to 11 a. m. Tues., Rm. 715, 431 S. Dearborn.

WATCHMAKER—ABLE BODIED AND ACTIVE, for medium size shop; West Side; state age, experience, if any, references, and wages. Address J P 436, Tribune.

MEN—EXPERIENCED TIE HANDLERS on Unloading ties car to yard at $1.50 per hundred. None other need apply. T. J. Moss Tie Co., Granville, Ills.

MEN—YOUNG (CATHOLIC), 18 TO 25, FOR local and road sales work; can earn $35 or more per week to start. Call 8-10 or 4-6, Rm. 2102, 64 W. Randolph.

MEN—SELLING; OVER 30; KNOW CHICAGO; references; city work; leads; $40 weekly if qualified. Rm. 402, 190 N. State-st.

PORTER—COLORED. APPLY BEDFORD SHIRT CO., 329 S. Wabash-av., 4th floor, after 10 a. m.

MEN—3, YOUNG; STEADY WORK; GOOD pay; can go south; no experience necessary. Rm. 910, 64 W. Randolph.

MAN—INTEREST IN BUSINESS TO MAN who can sell ads; specialties; no invest. Address F 272, Tribune.

COLLECTORS—CATHOLIC, STEADY WORK, good pay; opportunity to become mgr. 72 W. Washington-st., R. 308, 8:30 to 10.

YOUNG MAN—WITH HIGH SCHOOL EDUcation; steady work; to learn drafting. Apply HURLEY MACHINE CO., 54th-av. and 23d-st.

MEN—EX-SERVICE, BRING DISCHARGE. Mr. Inspo, Room 40, 6 W. Randolph-st.

WANTED—MALE HELP.

Miscellaneous.

HOW MUCH MONEY ARE YOU GETTING?

Are you satisfied with your present income? Would you accept $35 per week for your spare time with a large firm 2 or 3 evenings a week or your full time, who is selling homes to people of Moderate Means? No experience; we teach you; no canvassing or house to house work. Drop in, let's talk it over; 9 a. m. to 9 p. m. See MR. MIELING, Real Mgr., Suite 1016, 36 S. State-st.

Help Wanted with Investment.

BINDERY FOREMAN OR SUPERINTENDENT,

with $2,500 cash can secure 1-3 interest with services in established bookbinding business; give details of experience and ability. Address K L 402, Tribune.

Employment Agencies.

CONSOLIDATED AGENCIES

ACCOUNTANT, North Side	$175-$200
ACCOUNTANT, South Side	175
AUDITOR, pay roll exp.; traveling expenses and	150
OFFICE MANAGER-ACCOUNTANT, loop	250
BOOKKEEPER-TYPIST, cost exp.	150
BOOKKEEPER-TYPIST, hotel exp.	135
5 SEMI-SENIORS AND SENIOR AC COUNTANTS	225
STENOGRAPHER-SECRETARY, knowledge of bookkeeping	$175-150
STENOGRAPHER-DICTAPHONE OPERATOR	100
TYPIST, rapid	110
OFFICE CLERK, good at figures; neat penman, South Side	110
SAVINGS RECEIVING TELLER, North	110
BURROUGHS BOOKKEEPING MACHINE OPERATOR	105
COST CLERK, manufacturing exp.	90
TYPIST-ASSISTANT BOOKKEEPER	80
STENOGRAPHER, little experience	85
STENOGRAPHER - SECRETARY, good opportunity	125
JR. CLERK, high school graduate	75
OFFICE BOY, bank	50
OFFICE BOY-FILE CLERK, loop	45

SALESMAN, high grade specialty man; city and road; will pay all expenses and a very good drawing account.

SALESMAN, with advertising exp., preferably in hardware or kindred lines, for trade paper. Expenses and good salary.

CONSOLIDATED AGENCIES

Suite 500, 110 S. Dearborn-st.

'A. R. B.' OPENINGS TODAY

RAILROAD TARIFF COMPILER	$180
COLLECTION CORRESPONDENT	$150
BOOKKEEPER	$110-$125
BURROUGHS BOOKKEEPER	$110
RAILROAD STENOGRAPHER, Prof.	$140
STENOGRAPHER, traffic dept., coml. firm	$100
JR. STENOGRAPHER	$90
JUNIOR STENOGRAPHER-BOOKKEEPER	$75
5 OFFICE BOYS, Gentile, age 16	$50

For your own sake investigate the "A. R. B." method of finding the right job today. You will be pleased. Write or phone AMERIpraised. No advance payment required.

American Railway Bureau

[Chicago's greatest employment bureau]

1131 Lumber Ex. Bldg., 11 S. La Salle-st. Telephone Randolph 1049.

NO RED TAPE.

START WORK IMMEDIATELY HERE ARE A FEW OF THE MANY OPENINGS WE HAVE AT PRESENT.

PAYING TELLER, bank	$135
SALES PROMOTION MAN, loop	$175
COPY MAN, for small publication	$150
CONVENTION CLERK, insurance office	$150
STENOGRAPHER-SECRETARY, loop	$150
INSURANCE COMPANY AUDITOR	$175
SENIOR CLERK	$300
BOOKKEEPER, loop office	$130
YOUNG MAN TO LEARN BANKING	$80
CLERKS, typists, loop	$85
SALESMAN who has called on grocery or bakery trade	$175

O-B SYSTEM,

2d fl. Steger Bldg., Jackson and Wabash-av.

CREDIT MAN, CONFECTIONERY OR DRUG, $3,000; traveling auditor, public utilities, $200 to $225; 3 traveling auditors, packing house exp., $50 to $60 per week; 3 cost accountant, mfg., $150 to $200; 2 stenos., loop, $30 to $35; stock clerk, hardware, $100; Agatite-av.; cashier, clerk, ins., 2 yrs. exp., $100; bank clerk, $100; 2 boys, $15; rubber goods salesman, $150 to $200, commission and bonus; 2 specialty salesman, $25 to $30 and commission; tire salesman, road, $150 to $250 and expenses; salesman, candy, salary and comm. Be in early.

THE VOCATIONAL BUREAU, Inc., Junior opportunity for advancement. 1126, 220 S. State.

DRAFTSMAN, DETAIL MECHANICAL OR auto, $30 wk.

Map clerks, insurance exp., $75.

Woodworking plant, production man, $500 mo.

Assistant sales manager, $3,600.

Salesmen, thoroughly qualified only.

H. H. HARRISON & CO.,

19 S. La Salle-st. Suite 807.

SEVERAL SALES AND ADVT. MGRS., $3,000-$25,000; 3 comb. buyrs. and stenos., $25; 4 comb. buyrs., $18-$20; 2 lumber yard foremen, $2,100; salesman, $1,200; travel; mfg. assn. secy., $4,000.

THE DRIVE-IT-YOURSELF PEOPLE IN BUSINESS MEN'S CLEARING HOUSE, 1408 Republic Bldg., State and Adams-sts.

ASS'T OFFICE MANAGER.

Salary $175;

WANTED—FEMALE HELP.

Household Help.

WOMAN—STRICTLY RELIABLE, HEALTHY young woman (practical nurse preferred) for young baby, and other household assistance in motherless home; small, refined family; good home. Write full particulars, wages, age, etc. Address H F L, Tribune.

Hotels and Restaurants.

COOK—WHITE. K. FARMER. BENSONville, Ill.

SALAD GIRL,
Experienced. Apply
Chas. Weeghman Cafeteria,
6319 S. Halsted-st.

WAITRESS—GOOD EXPERIENCED BREAKfast. 1112 Argyle. WATERS RESTAURANT.

WAITRESS—EXPERIENCED, FOR LIGHT lunch; only experienced need apply. 2121 S. Michigan-av.

Saleswomen.

CANVASSERS—LADIES OR MEN: SALARY and commission. 2218 Harrison-st.

LADY CANVASSERS—EXPErienced, to make house to house canvass; salary and commission; best line of its kind. Address K M 354, Tribune.

LADY SOLICITORS—HOUSE TO HOUSE; salary and commission. Call Tuesday and Wednesday. JOHNSON, DICKS & CO., 61st-st. at South Park-av.

LADY SOLICITOR—WET WASH: $5 PER day guaranteed. 1746 S. Western-av.

MARRIED WOMEN.

Mrs. W— made $203 her first ten days, part time. Call for particulars, 10 to 2 p. m. Room 312, 81 E. Madison-st. Mrs. Schulenburg.

OLD SELLERS.

Past 25 years old who wish to follow intellectual line, quick money if you qualify. Call 10 to 2 p. m. Rm. 314, 81 E. Madison-st. Mr. Struthers.

SALESWOMEN,

With or without selling experience; over 21 years of age; must have lived in Chicago 5 years or more; you can work all the time or evenings; pleasant, dignified work; I have a plan by which you can have a nice income. MR. MITCHELL, 1710 Consumers Bldg., 220 S. State-st.

SALESWOMEN.

Part or full time. Something new. Sells on sight. One of our agents averages $20 a day. You can do the same; quick action necessary before Chicago and outside territory assigned. Room 611, 15 E. Washington-st.

SALESWOMEN.

Women of good education and pleasing personality to work full or spare time; no experience necessary; can make $75 to $125 per week in person. H. SCHNEIDER, 1710 Consumers Bldg., 220 S. State-st.

SALESLADIES—CATHOLIC: HAVE OPENing for several expd. in outside selling; can earn $30 wk. on starter; congenial work; good advancement assured. Call 8:30 to 10 or 4 to 6. 502 Tacoma Bldg.

SALESWOMEN—EXPERIENCED. WELL educated, to introduce a plan of educational nature to parents for small children. Woman's selling; inexpensive; big money. D. C. KREIDLER CO., 708 Republic Bldg.

SALESLADIES—MIDDLE AGED; SALARY and commission; very good proposition. Apply De Haven Studio, 144 S. Wabash.

SALESWOMEN—TO SELL AN ATTRACTIVE line of inner-wear to consumers. Apply Room 302, 101 S. Wells-st.

WOMEN AMBITIOUS, MARRIED, TO work spare time. Experience not necessary. Good proposition for right parties. Call or speak Polish, Bohemian or Italian. Call 10 a. m. to 2 p. m. MRS. ANNA HELD, Manager. Room 501, 807 Milwaukee-av.

WOMEN—3, CAPABLE FOR SALES WORK, musical organization, full or part time; new proposition. Rm. 306, 59 E. Van Buren-st. M. A. Benedum.

Miscellaneous.

THREE WOMEN
Are looking for Positions.

Sales manager of successful, old established Chicago firm doing nation-wide business will interview women anxious to make permanent connection with opportunity for rapid advancement. Applicants must be between 27 and 40, well educated and absolutely unincumbered. Experience desirable but not necessary. We give course of thorough training. No investment. Railroad fare and weekly income guaranteed from start.

PROPOSITION WORTH
$75 PER WEEK.

Only women of culture considered. No canvassers. Out of town applicants write for details in first letter. Ask for or address

W. L. McGOWEN,
1516 Garland Bldg., 58 E. Washington-st.

ATTENTION.

Investigators [2] for part time work. Must be of mature judgment and intelligence thoroughly. Rapid advancement when experienced; if full time is given. Call between 10 and 3.

MRS. BIRMINGHAM,
Room 310. 81 E. Madison-st.

WOMAN — OVER 23, H. S. EDUCATION, pleasing personality, inexperienced but ambitious; DELIGHTFUL and FASCINATING work; OFFICIALLY ADOPTED; to deal with mothers interested in child welfare; form of salesmanship so definitely taught that if heart and soul is in work your profits and service will be LARGE and CERTAIN. Must be able to leave city. Although we guarantee only $125 per month, similar positions are paying over $400. Phone Mrs. O'Dea, Calumet 5660 for appointment with manager.

WOMEN THE FINEST CHARACTERS AND

The very best association is found in my business. I want women only of matured mind who need work and can enjoy associations of refinement with good pay. Call in person or no letters. J. D. Herbert, 220 S. State-st., Room 1708.

WOMAN—SPLENDID OPPORTUNITY FOR intelligent, capable woman, age 27-40, who is living in Chicago; good education, personality and ability to meet people essential; R. R. fare, salary and commission; position will pay $1,000 first year to right applicant and advancement limited only by your own energy and ambition. Call for Miss Strohm, Rm. 507, 30 N. Michigan-av.

WOMAN ASSISTANT—$35 PER WEEK IF you meet my requirements. Room 310, 81 E. Madison-st. MR. HUDSON.

ATTENTION!

Active ladies apply at once. Room 1710 Consumers Bldg. Ask for Mr. F. Jacoby. Sales Manager. Chance to make $50 to $200 a week. No experience necessary.

MODEL—
READY TO WEAR.
Misses size, 16 years. Apply 5th Floor, Employment Office.
CHAS. A. STEVENS & BROS.
19 N. STATE.

WOMEN—IF DISGUSTED WITH MISLEADS take a fair and square talk for a day, steady position for young and middle aged women in every part of city and outside towns; full or part time, no investment, no peddling; ref. required. Call or write 220 S. State-st., room 506.

HUSBAND AND WIFE.

Can assist themselves on getting a home part time work. Call 10 to 2 p. m., Room 312, 81 E. Madison-st. Mrs. Ross.

SWEDISH WOMEN.

Can you talk fluently? Would you like to earn $15 to $40 p. r. week? Call 10 to 2 p. m., Room 314, 81 E. Madison-st. Miss Rasmussen.

WOMAN — EDUCATED, INTELLIGENT. Christian, over 30 for permanent position of trust; good pay and advancement; small suit an ex-teacher. Address J T 413, Tribune.

WOMEN YOUNG, SCANDINAVIAN TO help in office; no experience nec. necessary; good pay; write Swedish. Address K 294, Tribune.

$25 A WEEK

to adults in commission for their spare time. Call T 430 Tribune Bldg.

WOMAN—EDUCATED; MUST BE ABLE TO read aloud perfectly; excellent home. Apply 1B Sisson Hotel.

GIRLS—SEVERAL APPLY HOWARD H. HOYT CANDY CO., 1427 Carroll-av.

Employment Agencies.

STENOGRAPHERS .....$20-$30
Typists, good exp. .....$15-$18
Multigraph Typist; Loop .....Open

SANGER SERVICE,
No Advance Fee. 17 N. La Salle.

STEN.—LEGAL, $30; STENO., LOOP, $25; 2 stenos, $25; 3 typists $18 to $20; 2 bookkeepers, $25; 3 bookkeepers, $30; 2 cashiers, $20; 2 in carp. .....Open
VOCATIONAL BUREAU,
James Nelson, Pres. 1128, 220 S. State.

STENOGRAPHER, $25.

North Side; must be a capable girl; good advancement. Chance to become secty. Graham & Co., 104 S. La Salle-st. Rm. 314.

GOOD OPENINGS IN SEVERAL LINES OF factory work; insp. labeler, cafeteria girl, p. press.; all sides of city. Apply early. Serv. Emp. Bur., 20, 112 W. La Salle-st.

1ST CLASS HOUSE WORKERS, COOKS AND maids, white, S. Side, $12 to $18. Charges reas. Woodlawn Emp. Bureau, 1204 E. 47th.

DICTAPHONE OPERATOR, $100.
Stenographer, $90.
Associated Service, 5 N. La Salle-st.

STENO.—LOOP ADV. FIRM, $25-$30; STENO.-bkkpr., $30-$40; typist, 3 cos., $20; THE ALLIS AGENCY, 30 S. STATE-ST.

STENOS., TYPISTS, BILLERS, SO. SIDE; 1 week's salary; easy payms.; no reg. fee. Woodlawn Emp. Bureau, 1204 E. 47th-st.

REGISTER FREE. ONE WEEK'S SALARY. Stenographers, typists and clerks. LASS SERVICE, 23 N. Dearborn. B. 311.

WANTED—FEMALE HELP.

Employment Agencies.

IMMEDIATE OPENINGS.
NO ADVANCE CHARGES.

DICTAPHONE OPR.—Insurance office, loop, hours 8:30-4:30 sat. 12:30, $25.00
DICTAPHONE OPERATOR—Railroad, good hours 25.00
DICTAPHONE OPERATOR—Law office, loop 25.00
STENOGRAPHER—South, good hours. 25.00
STENOGRAPHER - BOOKKEEPER — Small office 30.00
STENOGRAPHER—College education, loop 30.00
STENOGRAPHER—S. W., high school education 25.00
STENOGRAPHER — Englewood, good hours 22.00
STENOGRAPHER-OFFICE CLERK — Small office 22.00
STENOGRAPHER-TYPIST — Some experience 18.00
STENOGRAPHER—Six months' experience 16.00
CORRESPONDENT-TYPIST—Some experience, small office, Englewood... 23.00
TYPIST—Some light dictation..... 18.00
TYPISTS—3, publishing house—North. 18.00
TYPIST—North Side, good hours..... 18.00
TYPIST—Exp., S. Side preferred, South. 20.00
GENERAL OFFICE CLERKS—4, some exp. 16.00
COMPTOMETER OPR.—Cost exp..... 28.00
BOOKKEEPER — Full charge, small office 25.00
ASSISTANT BOOKKEEPER—Good hrs. 20.00
SWITCHBOARD OPR.-CLERK—North. 18.00

O-B SYSTEM,
210 STEGER BLDG., JACKSON & WABASH.
HARRISON 9480.

Consolidated Agencies.
Tuesday's Specials.
Call Early.

STENOGRAPHER, Mich.-av. $25
STENOGRAPHER, North Side $25
STENOGRAPHER, West Side $25
STENOGRAPHER, sales office; loop; hours 8:45-5 .....$25
STENOGRAPHER-SECRETARY, North $25
STENOGRAPHER-DICTAPHONE OPER. A. C. Clark; will give liberal reward for return. Phone Sunnyside 1558 Sunday morning or Randolph 1746 weekdays; MR. ROSENBERG. $10 left Nat'l Bank Bldg.
LAUNDRY BUNDLE — LOST—WITH TAG bearing name [Mahan, 7932 Harvard-av.]. Finder phone Republic 1600. Reward.
PIN—LOST—IN LOOP, MARSHALL FIELD'S Annex Bldg. store or Mallers Bldg., diamond bar pin 2 inches long; reward on return Ph. Wabash 7730. Ask for MISS BAPIN.
PIN—LOST—BLUE ENAMEL: ON SHERIdan, Wilson, or bus. Tel. Edgc. 0922.
POCKETBOOK—LOST—CONTAINING PAPERS valuable only to owner. Reward. Lafayette 0440.
PURSE—LOST—BETWEEN FIELD'S AND elevated. Sat., glasses and money; return Sec. 971, Field's Infants' Dept. May Taylor.
PURSE—FOUND—ON NO. 4 CAR, SOUTH bound; Sunday, Chesterfield 1922.
RING—LOST—LADIES' PLATINUM DIAmond, thirteen small diamonds, between La Salle hotel and Chicago Theater; reward. Call Stewart 513.
RING—LOST—DIAMOND, ALMOST CARAT, between 40th and Indiana and 47th-st. L station. Finder return to 5956 Indiana-av. 2d Apt., and receive reward. D. Kingsbury.
RING—LOST—DIAMOND PLATINUM; between Colonial theater, Albany Pk., or Ravenswood L; Sat. night; reward. Phone Juniper 9454.
RING—LOST—LADY'S, BLACK ONYX WITH small diamond in center, at chop suey restaurant, Madison and Kedzie. Call Canal 0513. Liberal reward.
STRING OF PEARLS—LOST — BETWEEN 63d and Cottage and 67th and Wentworth. Reward. Hyde Park 9352.
SUIT—LOST—ON BUENA PK. L. PLAT. Graceland 0108.
WALLET—LOST—WILL FINDER OF WALlet lost on Sheridan-rd. between Pratt blvd. and Morse-av. return same to owner and receive reward? Apt. 406, Stanleigh Hotel, Sheridan-rd. and Pratt blvd.
LOST—DOCTOR'S GRIP, BETWEEN 43D and 47th-sts. on Western-blvd., Saturday noon. Liberal reward. Canal 2100.

TRADE SCHOOLS.

WOMEN — TO LEARN NURSING: DEmand greater than supply; good pay; learn at home in spare time; earn while learning; entire tuition can be earned in three weeks; special offer, including free nurses' equipment. Write Chicago School of Nursing, Dept. E, 421 S. Ashland-av., Chicago.

LEARN MARCEL WAVING

THE RIGHT WAY; single lesson, $5; 6 lessons, $15; from experts; manicuring, $15; every day and Mon. and Tues. evenings.
E. RUTH LAHR, 14 W. Washington-st., 5TH FLOOR, SUITE 500.

WOMEN—HOTELS NEED TRAINED WOMen; nation-wide demand for high salaried executives; new system; short course; we train you by mail and put you in touch with big opportunities everywhere. Write at once for particulars. Lewis Hotel Training School, Desk 718, Washington, D. C.

LADIES—TO LEARN HAIRDRESSING, MARcelling, manicuring, facial massage. Day or even. Demand steady; wages good; work for others or start your own business; be independent. Moler College, 2505 S. Wells.

WOMEN—OVER 28 YRS. LEARN NURSing; $20 week while learning and working in fine homes after one week's study; enrollment reasonable. Superintendent of Nurses, 6700 Winthrop-av. Take Edwy or Evans. X "L".

EARN MORE MONEY IN BEAUTY CULture. We teach you how. Chicago Hairdressing Academy, 64 W. Randolph-st.

COMPTOMETER SCHOOL—DAY AND EVEning classes. F. C. WARNER, 14 E. Jackson. Tel. Wabash 5582.

SCHOOL OF SWEDISH MASSAGE, 6 WKS. course, spec. rates; day and eve.; pos. furn. free. Reiberg Inst., 14 W. Washington, 4th.

CLOTHING, FURS, ETC.

MATCH
your coat and vest with
NEW TROUSERS.
BRING OR MAIL VEST OR SAMPLE.
MATCH PANTS CO.,
OPEN EVENINGS TO 7.
Room 705, 36 W. Randolph-st. Dearb. 2178.

FURS.

RELIANCE BLDG.
We have a few shopworn coats at reduced prices, trimmed with Mink, Marten, and Beaver. Ask for Miss Glenhart.

PAUL'S FUR SHOP,
32 N. STATE-ST.
FIFTH FLOOR.

WE HAVE 3 OR 4 SHOPWORN HUDSON seal coats, both beaver and marten trimmed. Will sell for considerably less than market price. Ask for MR. HART.
MILLER & CO.,
Randolph and Michigan.

FUR LINED OVERCOATS.

With fur collars, $20 each while they last. Brand new samples, large assortment to pick from. The Resale Shop, 3429 Michigan-av.

SEAL COATS AND DOLMANS REDUCED to $50.

NOVELTY FUR CO.,
418 Adams Express Bldg., 115 S. Dearborn.

FUR TRIMMINGS FOR THE SPRING modes, a complete selection at very moderate prices. Also a full line of chokers. Blumenfeld Fur Shop, 304 State-Lake Bldg.

SALESMEN'S SAMPLE DRESSES; LATEST spring styles. Cantons and taffetas; less than wholesale. 115 S. Dearborn, Rm. 621.

HUDSON SEAL COAT, MARTEN TRIM, $150. Stone marten choker. Silver fox scarf, 3837 Broadway, Room 8. Well. 6451.

SUITS, $16.50 UP; SALESMEN'S SAMPLES. We match your coat with extra pants. R. 820, 115 S. Dearborn. Ph. Dearb. 2261.

WARDROBE EXCHANGE—MEN'S, WHAT you have for what you want. Phone Wabash 1623. Room 1008, 64 E. Van Buren.

DRESSES — VELVET AND SILK, MEDIUM size; hats; shoes, size 6-C. 934 Windsor-av., 1st. Sunnyside 1320.

BIG BARGAINS FOR ONE WEEK IN MILlinery, suits, and shoes, slightly worn. Economy Clothes Shop, 5437 Lake Park-av.

FOR SALE—BEAUT. SEAL COAT; MARTEN trim. Size 42-44; big sacrifice. Sunnyside 1392.

FULL LENGTH SIB. SQUIRREL WRAP; light brown transformation. Well. 1195.

BARGAIN—SEAL CAPE, $85. 3210 Carroll-av.

SEAL COAT, MARTEN C. C. COST $400; must sell any offer. 1026 Ainslie.

DOGS, BIRDS, POULTRY, ETC.

WANTED — 500 BOSTON TERRIERS AND French bulldogs to enter at dog show to be held at Lexington Hotel. Entries open Feb. 15. For information phone Calumet 1597.

BULL, FOX AIREDALE AND IRISH TERriers. Suits and jodhpur puppies. We buy all good breeds. Veterinarian in attendance. 4061 Lincoln-av. Buckingham 3065.

WANTED—MALE PEKINGESE PUP; PRICE must be reasonable. Send description and price. C. W. UPRIGHT, Havana, Ill.

FOR SALE—WIRE HAIRED FOX TERrier; male; has broken. Richland Pk 1334.

FOX TERRIER PUPPIES, $10 EACH. 5106 S. Wells.

GOOD OPENINGS IN SEVERAL LINES OF factory work; insp. labeler, cafeteria girl, p. press.; all sides of city. Apply early. Serv. Emp. Bur., 20, 112 W. La Salle-st.

1ST CLASS HOUSE WORKERS, COOKS AND maids, white, S. Side, $12 to $18. Charges reas. Woodlawn Emp. Bureau, 1204 E. 47th.

DICTAPHONE OPERATOR, $100.
Stenographer, $90.
Associated Service, 5 N. La Salle-st.

STENO.—LOOP ADV. FIRM, $25-$30; STENO.-bkkpr., $30-$40; typist, 3 cos., $20; THE ALLIS AGENCY, 30 S. STATE-ST.

STENOS., TYPISTS, BILLERS, SO. SIDE; 1 week's salary; easy payms.; no reg. fee. Woodlawn Emp. Bureau, 1204 E. 47th-st.

REGISTER FREE. ONE WEEK'S SALARY. Stenographers, typists and clerks. LASS SERVICE, 23 N. Dearborn. B. 311.

'A. R. B.' OPENINGS TODAY

'I WEEK'S SALARY ONLY.'

TYPIST—LOOP $18
STENOG.—S. GRAD. 25
BOOKKEEPER-ACCT. 30
LONG HAND BILLER 20
AMERICAN VOCATIONAL EXCH.,
218 S. Wabash-av. Room 740.

STENO. AND LEDGER CLERK [PROTESTant], South Side, $27.50; Steno., aged 35, Loop, $100; Steno., $25; telephone operator and Steno. [Gentile], Loop, $20; Office Asst., exp., N. S., $18; Steno., beginner, h. s. grad., $12-$15. Addressograph Opr., Loop, $15; Office girl, h. s. education, to learn co-respondence, $12. KING'S AGENCY, 140 S. Dearborn.

SECY.-STENO., $35-$36; Steno., $20-$22; linen rm. cafeteria, housekeeper, $90 and $13, r.; tel. girl, $12; pastry cook, $85, b.; waitress, $40, r., b.; factory, $14.10-$16 inst., $35-$45, r., b. and many other positions at good salaries.
LA SALLE AGENCY, R. 14, 154 RANDOLPH

FORELADY.

Pref. handling of young girls exp. Mail order house, Loop, but not necessary. Salary $30 to start. Advancement assured. Glader Agency, 108 S. La Salle-st., Rm. 314.

WANTED — TO LEARN NURSING: DEmand greater than supply; good pay; learn at home in spare time; earn while learning; entire tuition can be earned in three weeks; special offer, including free nurses' equipment. Write Chicago School of Nursing, Dept. E, 421 S. Ashland-av., Chicago.

LEARN MARCEL WAVING

THE RIGHT WAY; single lesson, $5; 6 lessons, $15; from experts; manicuring, $15; every day and Mon. and Tues. evenings.
E. RUTH LAHR, 14 W. Washington-st., 5TH FLOOR, SUITE 500.

WOMEN—HOTELS NEED TRAINED WOMen; nation-wide demand for high salaried executives; new system; short course; we train you by mail and put you in touch with big opportunities everywhere. Write at once for particulars. Lewis Hotel Training School, Desk 718, Washington, D. C.

LADIES—TO LEARN HAIRDRESSING, MARcelling, manicuring, facial massage. Day or even. Demand steady; wages good; work for others or start your own business; be independent. Moler College, 2505 S. Wells.

WOMEN—OVER 28 YRS. LEARN NURSing; $20 week while learning and working in fine homes after one week's study; enrollment reasonable. Superintendent of Nurses, 6700 Winthrop-av. Take Edwy or Evans. X "L".

EARN MORE MONEY IN BEAUTY CULture. We teach you how. Chicago Hairdressing Academy, 64 W. Randolph-st.

COMPTOMETER SCHOOL—DAY AND EVEning classes. F. C. WARNER, 14 E. Jackson. Tel. Wabash 5582.

SCHOOL OF SWEDISH MASSAGE, 6 WKS. course, spec. rates; day and eve.; pos. furn. free. Reiberg Inst., 14 W. Washington, 4th.

MACHINERY AND TOOLS.

AUCTION SALE.
75 Head of Woodworking
Machinery, Etc.

By order of the Nickel Plate railroad in order to vacate entire buildings. We will sell all machinery and equipment formerly belonging to the Tatnack mill, at public auction, on Wednesday, Feb. 15, 1922, commencing at 11 a. m. at 1157 E. 76th-pl. Blow to reach plant.

Take L. C. train to Grand Crossing and transfer on Colonial to 75th-st. Station or Cottage Grove-av. car No. 5 to 75th-st., walk 1½ blocks west, then 1½ blocks south to the plant.

GORDON & WILLIAMS CO.,
INC., AUCTIONEERS,
5 N. La Salle-st., Chicago, Ill.
Phone Franklin 3801.

FOR SALE—1 CINCINNATI TIME RECORDer clock and rack. 1 No. 14 Throatless shears, 1 No. 8-00 Yoder rotary shears, 1 No. 213 power squaring shears, Pexto & Wilcox; 1 No. 1005 steel cornice brake, 1 No. 15 Pittsburgh tinsmith auto power hammer, 1 bending machine, 1 metal rollers, 3 inch x48 inch, 1 14-inch No. 0 sensitive floor drill, 1 No. 9 Marvel power hack saw, 1 No. 4 Partridge grinder head, 1 1¼ arbor; all good as new. Apply D. G. DEWAR, Box 190, Streator, Ill.

STEAM SHOVELS.

6—95 ton Bucyrus Railroad Type, 5 yd. dipper; 90 per cent new.
10—70 ton Bucyrus Railroad Type, 2¼ to 3 yd. dipper; 90 per cent new.
Write for Industrial Bulletin No. 205.

HARRIS BROTHERS COMPANY,
35th and Iron-sts., Ph. Lafayette 1900.

FOR SALE—
One D. C. Warner one horse power motor, three showcases, 5, 6, and 9 ft.; one Cornelly chain stitch, and one Cornelly two spool embroidery machine.
MADISON EMBROIDERY CO.,
804 Mallers Bldg., 5 S. Wabash-av.

ELECTRIC MOTORS — BOUGHT, SOLD, rented, repaired and exchanged, all sizes, A. C. and D. C. ARTHUR WAGNER COMPANY, 706 S. Dearborn-st. Harr. 1853-1246.

ELECTRIC MOTORS, WHOLESALE PRICES Bought, sold, repaired, exchanged, installed Hyre Elec. Co., 619 S. Dearborn. Harr 118.

WANTED—TO RENT—FIRE BOX BOILER, 60 to 100 H. P.; state size, price, etc. Address A 423, Tribune.

WANTED—BOILER, LOCOMOTIVE TYPE, 50 to 75 H. P., also heater; give full particulars. Address A 424, Tribune.

FOR SALE—COMPLETE SETS OF TINNERS' tools, new and rebuilt. Maplewood Machinery Co., 2347 Fullerton-av.

USED MIXERS, GRINDERS, KETTLES, FILters, tanks, etc. EDWARD M. HELLER, 144 W. Kinzie-st. Main 4538.

SACRIFICE 24" P. W. GEARED HD. TURret lathe, $650; No. 3 incl. punch press, $195; millers, planer. 3504 W. Lake.

MACHINE AND TOOL SHOP WANTS WORK any description. DICKOW, 3504 W. Lake.

FOR SALE—MACHINERY AT 2427 W. 14th-st., 3d Floor. Roosevelt 7594.

LIGHT & HEAVY MANUFACTURING.

WANT TO COMMUNICATE WITH SOME manufacturer who is equipped to make model of a toy about four feet long, similar to toy automobile. Address A 516, Tribune.

INVENTORS, EXPERIMENTAL WORK, tools and dies, light mfg.; absolute secrecy. Call MR. WILKES, Rex Tool & Mfg. Co., 1700 N. Ashland-av.

HORSES, HARNESS, CARRIAGES.

FOR SALE—HORSES, WAGONS, COACHES, carriages and harnesses. The Parmelee Co., 731 W. Adams.

GOOD FAST HORSE FOR SALE; ALSO wagon and harness; $135. 4142 W. Northav. Belmont 7672.

BIG PICTURE OF YOUR FAVORITE HORSE for $5. Call famous painter, artist into your stable. Heidenfelder, 1500 S. Wabash.

INSURANCE (ALL KINDS).

$5,000 Accidental Death.

$25 per week for sickness or accident disability, total cost $10 per year; also other health, accident, life, automobile, plate glass and many other various branches of insurance policies at correspondingly low rates. Address K A 74, Tribune.

PERSONAL.

PERSONAL—WANTED TO KNOW THE whereabouts of William Edward Kain, if living, if dead, where and when. When last heard was in a sanitarium at Chicago, about thirteen years ago. Information to Mrs. Kain, 27 Stranmillis-rd., Belfast, Ireland.

PERSONAL—WOULD H. [HENRY] L. CARR, who in March, 1920, resided at 4224 Vernon-av., or any one knowing his whereabouts please communicate with E. L. Hunt—AT.

PERSONAL—WANTED, TO ADOPT, BABY girl under 1 year old. Address C 220, Tribune.

PERSONAL—NOT RESPONSIBLE FOR ANY debts contracted by any one but myself after this date. PAUL E. THORNE.

PERSONAL—ON OR AFTER THIS DATE I will not be responsible for any bills contracted by any one but myself. H. W. Gagnon.

PERSONAL—WANTED TO ADOPT, BABY couple of days old; good home best of references. Address A 197, Tribune.

PERSONAL—H. W. S.: RETURN IS YOUR only chance; think of E. M. M. S.

CLUB AND ASS'N MEMBERSHIP.

WANTED—MEMBERSHIP IN A NORTH Side golf club; state price. Address K L 93, Tribune.

BUSINESS PERSONALS.

PERSONAL — HAIR REMOVED PERMAnently; new, proven painless method; no needles, no chemicals; entire treatment given few minutes. DR. J. M. MARION, Ph. D., 220 S. State-st., 6th Floor, Tel. Harr. 4818.

PERSONAL—FULL SET TEETH, $10; gold, silver, platinum, diamonds, false teeth, crowns, bridges. U. S. Smelting Works [the Old Reliable], 120 S. State-st. [next to Fair].

ELLA LOUISE KELLER,
Multiple Electrolysis. Work guaranteed permanent. 36 S. State-st., Room 1010, Chicago.

PERSONAL—SUPERFLUOUS HAIR PERmanently and harmlessly removed by electrolysis; only gold needle operator in Chicago. Mme. Grace Earl, 1030 Marshall Field Annex.

PERSONAL—WE BUY OLD FALSE TEETH, crowns, bridge work. No matter if broken. Victoria Dental Exchange, 204 Indiana-av.

PERSONAL—MARCELLING, SHAMPOO AND facial, 50c. LOOP SHOP, GERTRUDE HALE, B. 614, 14 W. WASHINGTON-ST.

PERSONAL—SUPERFLUOUS HAIR PERMAnently removed by electrolysis. Consultation free. MME. STIVER, 1009 Marshall Field Annex.

PERSONAL—SCIENTIFIC TREATMENT FOR itching scalp, hair thin, falling. Guarantee results. Margaret Fox, 15 E. Washington.

AUCTION SALE.

75 Head of Woodworking
Machinery, Etc.

By order of the Nickel Plate railroad in order to vacate entire buildings. We will sell all machinery and equipment formerly belonging to the Tatnack mill, at public auction, on Wednesday, Feb. 15, 1922, commencing at 11 a. m. at 1157 E. 76th-pl. Blow to reach plant.

Take L. C. train to Grand Crossing and transfer on Colonial to 75th-st. Station or Cottage Grove-av. car No. 5 to 75th-st., walk 1½ blocks west, then 1½ blocks south to the plant.

GORDON & WILLIAMS CO.,
INC., AUCTIONEERS,
5 N. La Salle-st., Chicago, Ill.
Phone Franklin 3801.

TO RENT—ROOMS—SOUTH.

BLACKSTONE-AV., 5450—TO RENT—LGE. corner room; priv. home; nr. L. C.
CALUMET, 4229, 2D — TO RENT—COZY flt; rm., lg. closet, mod.; kit. priv.; $5; nr. L.
CHAPPEL, 7533—TO RENT—LG. LGT. RM., 4029—Sills-av., Oakland 2309.
COTTAGE GROVE, 5721—TO RENT—WARM front room, also small room; I. C. surf.
DREXEL-AV., 6215, 2D—TO RENT—LT. clean, newly furn. flt. rm.; priv.; 1 s. Dor. 1244.
DREXEL-BLVD., 4200—TO RENT—ATTR. flt. rm.; running water; Ken. 1s and surf.

ELLIS-AV., 5535.

Cosy steam heated, elec. lighted rms., $4, $5, $6 per wk. and up; $1 day up. I. C. and surf. 1 blk.; 10 min. to loop. Douglas 7100.
ELLIS-AV. 4342—TO RENT—DESIR. SIN gle or dble. rms.; priv. fam.; house; best transportation.
ELLIS-AV., 4135 — TO RENT — SMALL front bedroom, $5; small hskpg. rm., modern; ½ blk. to L sta. Oakland 1814J.
ELLIS, 4216—TO RENT — FURN. RM. suit. 2; conv. transp.; mod. conveniences.
ELLIS, 4126, 2D—TO RENT—NICE FRT. rm. for 1 or 2 wed.; gent.; $5. Normal 4611, evenings.
ELLIS, 4354—TO RENT—LGE. NICELY furn. rm.; nr. bath, mod., ✓ trans.
MICHIGAN, 2049—TO RENT—COMFORTAble rooms; L and surf.; to men employed.
MICHIGAN, 4341, 2D—TO RENT — WARM, sunny bedroom; $6; conv. transp.
MICHIGAN, 5, 5400, 1ST—TO RENT—MODern front room, unfit. 2; good transp.
MICHIGAN-AV., 5039—TO RENT—LGE. lgt. room, adj. bath; stm. elec. Drexel 2239.
OAKESDALE-AV., 4407—TO RENT—FRT. pleas. r.; I. C. "L"; reas. Drexel 0873.
OAKWOOD-BLVD., 754—TO RENT—LARGE airy newly decorated rms.; reasonable.
PARK-AV., 5136—TO RENT—LGE. FRONT rooms, cozy and comfortable; priv. baths, running water; business people only.
PRAIRIE-AV., 5743, 3D—TO RENT—LGE. sunny front rm. single, $8; double, $12.
RIDGELAND, 6729, 3D—TO RENT—BEAUTIful rm., adj. bath, nr. Jack. Pk., I. C.
SEVENTY-SECOND-PL., E., 1432—TO RENT —To gent; warm, light rm.; reas.; steam ht.; elec. lt.; bath; I. C. Garfield Park 7724.
SIXTY-SECOND-ST., W. 438, 3D—TO RENT —Mod. room, priv. fam., conv. to "L," surf., steam. Sun. or eve. Pleas. Farrar.
SIXTY-SEVENTH-ST., E., 6350—TO RENT— Well fur. rm.; priv. fam. Hyde Pk. 3076
SIXTY-FOURTH-ST., E. 1327, 2D—TO RENT —Rm., conn. bath; suit. 2; I.C., L., Jack. Pk.
SIXTY-FIFTH, E. 1213—TO RENT—LIGHT housekeeping room; Normal 2393.
UNIVERSITY-AV., 6216, 3D—TO RENT—LG. fr. rm.; reas.; ½ blk. L.
WOODLAWN-AV., 6300—TO RENT—RM., GENT. pref. Republic 0329. Call after 6 p. m.
WOODLAWN-AV., 4534—TO RENT—NICELY furn. rm. with running water; best trans. nr. L.
WOODLAWN, 6233—TO RENT—PLEAS. RM., refined fam.; conv. to trans. and meals.
TO RENT—S. S., 3 RMS., KITCHEN, BACHelor apt.; will share with high class bus. or prof. man; give phone. Address C 94, Tribune.
TO RENT—LARGE OUTSIDE ROOM, AD. joining bath, nr. phone, no other roomers, I. C. trans., 20 min. downtown. Dor. 3381.
TO RENT—SUNNY FRONT RM.; BATH adj.; no other roomers; I. C. sur.; reas. Drexel 8470.
TO RENT—ROOM IN IDEAL HOME; transp. first class. Call Wentworth 7712.
TO RENT—BEAUT. RM., KENWOOD, NEAR 64th; I. C., L. Tel. Hyde Park 7305.

BOULEVARD INN,

1512 Hyde Park-blvd. High grade place for nice people. Large, attractive rooms. Private and connecting baths. $10 per week; 2 persons, $12. ½ blk. from I. C. R. R. Phone Drexel 1703.

TO RENT—ROOMS—NORTH.

ALDINE, 517, 2D—TO RENT—FRT. DBLE. also sgle. rms., e. of Bdway. Well. 3277.
ARLINGTON-PL., 429—TO RENT—PLEAS. rm., nr. car. water; $7.
ARLINGTON-PL., 418—TO RENT—LGE. FT. rm., twin beds, run. wat., e. Clark, nr. park.
BELMONT, 450—TO RENT—NR. SHER. LG. beau. rm., nr. L, mod. Graceland 3521.
BELMONT, 625—TO RENT—LARGE FRONT rm., mod., and single rm. L. V. 8787.
BERWYN, 1020, 2D—TO RENT—COZY RM. near Edgewater L and bus; reas.
BROADWAY, 5019—TO RENT—NICELY furnished light room; $4.
BUENA-AV., 1031, 2D—TO RENT—ATTRACtive frt. rm., bus, wom.; ori.; Wil. L. bus.
BURLING-ST., 2065, 2D APT.—TO RENT—Large blk. rm., nr. L, furn.; reas.
CLARENDON, 4046, 3D—TO RENT—SUperior rm., priv. apt., for particular gent.
CLARK-ST., N., 1022, APT. 6—TO RENT—Furn. rm., with home privileges.
CORNELIA-AV., 540—TO RENT—BY YNG. couple. Nicely furnished room; new bldg. at lake; to bus man. JORDAN.
CRESCENT-PL., 1—TO RENT—LGE. FRONT Nicely furn. r., pri. fam., conv. bus, sur. L.
CRESCENT-PL., 822, 1ST—TO RENT— Beau. furn. rm., pri. fam. Graceland 1078.
CRESCENT-PL., 935—TO RENT—CHEERFUL warm rms., some hskpg., priv.; Suerl. exp.
CRESCENT-PL., 905, 3D—TO RENT—LGE. exceptionally fur. rm. suit. 2, very reas.
CRESCENT, 538, 2D—TO RENT—VERY DEsir. suite, twin beds, reas. Buck. 1239.
DAYTON, 2225—TO RENT—LGE. FRONT dbl. rm.; 2 gents; 2 sgl. rms. Lincoln 2305.
DEARBORN, N., 1026, 1ST—TO RENT—LGE. frt., double r., st. bt., r. w., elec.
DEARBORN, N., 1442—TO RENT—FRT. RM.; mod.; rent or bus. couple, preferred.
EASTWOOD, 929—TO RENT—PLEAS. RMS., new mah furn.; sgl. and dbl.; Wil. X. bus.
EASTWOOD, 857—TO RENT—CHEERFUL flt. rm. well fur.; Wil. L. bus. Sunny, 7493.
EASTWOOD, 930—TO RENT—DESIRABLE frt. rm. for 1 or 2; best trans. Lange.
EDGECOMB-PL., 931—TO RENT—LARGE front rm. nr. Sheridan L and Broadway. Lake View 9155.
EDGECOMB-PL., 955—TO RENT—2 ATTR. connect. frt. rms. for 2 or 3; Sher. X. bus.
ERIE, 837—TO RENT—LGE. FRT. 2 RM. suite, adj. bath, for 2 or 3; priv. home, stm. and elec.; 2 lge. closets; twin beds; 10 min. to loop.
EDGECOMB-PL., 948— TO RENT—ATTR. double and single rooms; reas.; Sher. x bus.
EUGENIE, 150 — TO RENT—AT LINC. PK. rms., $5-8; lge. frt. $10; all r. w. el., stm.
GRACE, 835—TO RENT—SGL. AND DBL. frt. rm. $4.50-$8; mod. home; good ref.
HAMPDEN-CT., 2714—TO RENT—BLOCK to Lincoln Pk., Diversey and Clark, beau. furn. large fr. room for 2; mod., exc. meals if desired; fine neighb.; also table board.
HAMPTON-CT

T—HOUSES—SOUTH.

BOWEN-AV., 15 RMS. DE... house; elec., h. w. running... rm.; 1 blk. to L; excell. for... HOTWELL, 4304 Cott. Grove.

-HOUSES—SUBURBAN.

ROOM HOUSE; 3 BATHS, ... Davis-st, Evanston 767L.

-FURNISHED HOUSES.

TH SHORE SUBURBS, EV... te Forest; high grade fur... summer season. ... D. 35 N. Dearborn-st.

NETKA, HUBBARD WOODS, ... and Park. Lake Forest; ex... ern homes; summer season. ... 55 N. Dearborn-st.

GALOW, FURNISHED STM. ... ril 30, 1922. Phone Grace...

SOUTH SHORE-DR., 6 RM. ... y garage; 1 C., surf. ...

-TO RENT—HOUSES.

RENT — BY PRIVATE RE... 7 or 8 room house on N. ... with or without option to ... ustin 0378.

RENT—NORTH SHORE SU... room house, modern, ... red later. Address K L 45...

T—FLATS—SOUTH.

APT. AT THE S. E. COR. ... and-blvd., at a low rent, with ... if rented at once. ... r., 1st rpt., 6 rms., $75.00. ... v., 1st apt., $80. ... k-av., 3d apt., $55. BEAK & CO., ... rn-st. Central 4822.

NETTE APTS.

NOW. NEW BUILDING. ... AV., 1 AND 2 RMS.; CON... nd 4 rms., door beds; bth. ... L. and I. C. stations. Agent ... and evening. ACKLEY ... 53d-st. Hyde Park 0100.

LAKE PARK-AV., 8 ... oming; poss. now.....$110.00 ... cor. Cornell, 5 r.... 80.00 ... 6 r.; 1 blk. lake, ... 60.00 ... 42.50 ... 25 N. Dearborn-st. Cen.4694.

M. APT., OVERLOOKING ... and 3; sun porch; bath; ... ge shower; all outside light ... L. HESS, ... 2336 E. 71st-st.

DREXEL, 7 ROOMS, IN... tor. 4 chambers, 3 baths. ...

4 6 rms., inclosed sun por... 2 baths, $150 and $165. ... BERG, Randolph 6171.

CLYDE-AV., HIGHLY DE... and sun parlor, 1st floor ... sh basement, s. and e. ex... om lake, 1 blk. to Jackson ... lease or 1 year if desired. ...

S. SOUTH SHORE— ... 2d apt., new 2 apt. bldg. ... rms., unglazed in ivory, sun ... orch; high class; $100 ... O., 235 E. 61st-st.

E. 72D-ST., 2D APT., 5 ... A. C. trans., pos. now. ... BROS. REALTY CO., ... Dearborn 1416.

D APARTMENTS.

ern apts. 4238 S. Michi... ntral 6190.

D 3 RM. HIGH GRADE ... 5037 Dorchester-av.; new ... te possession. Agent on ... Hyde Park 2799.

CLASS 9 RM. MOD. 3D ... ce, light rooms; well kept ... terior finish. 4803 Ber... Drexel 8751. Poss. now.

APT., 936 E. 52D-ST.; ... $75. G. L. HARRIS, ... 4160.

LAT, $75 A MONTH; 6 ... er heat; gas and electric ... th-st.

S. ELECTRIC LIGHT, ... ded. Key at 5547 E. ... & CO., 7455 Cottage Grove.

RAND-BLVD. ... 3d fl.; immed. poss., $260. ... W. Monroe. State 4240.

WOODLAWN, HIGH ... kit., in-a-door bed; ... A. Lansky, Drexel 5070.

NCENNES, 2D, 7 ROOMS; ... 0. HOFFMAN & BECKER, ... Drexel 0700.

VINCENNES-AV. 3D—7 ... electric. $75. Coleman, ... Drexel 1800.

46TH-ST, 3D, MOD 4 ... p.; poss. March 1; price ... Drexel 7060.

COR. 39TH AND ELLIS— ... 3 rm. apts. See janitor. ... ENTWORTH, 8 S. Dearborn.

ARPER-AV. RMS. $60; ... C. Oakland 6013.

LLIS, 1ST. 5 RM. MOD. ... cor. apt. Dorch. 5888.

RM. APT.; DISAP. BED; ... ain. 5923 Stony Island.

5 RM. FLAT, READY ... mplain-av. 2d fl.

UNION, 5 RM. APT. ... 2. possession. Went. 0944.

M. FLAT; STOVE HEAT. ... Phone Eng. 7219.

757 BOWEN-AV. STM. ... ARK. Wabash 2345.

M. APT.; STEAM HEAT. ... S. Wells-st., 1st. ... PRAIRIE-AV., RMS.

-FLATS—NORTH.

TS., SHER.-RD. ...

ths, shrs.; Fr. drs.-wind.; ... ivory dec.; $150. Ph. ...

FUL APT., 415 SURF-ST. ... 10 rms., sunparlor, 4 ... $4400. ... CLAIR COMPANY, ... Edgewater 1866.

RADE, 6 LARGE ROOMS ... baths, all daylight and ... decorated. F. M. Bailey. ... Kenwood 9400; ... $150. Address C 229.

RADE 2 AND 3 APTS. ... 2 rms., 2d. apt. 31.; $59 ... ms., 1st. apt. 16.... 75 ... 3d. apt. 98. ... WORTH-ST., 4602 Bowy.

G. LT. ROOMS, PRIV. ... 97 Cornelia, 1½ blocks ... surface. or L. ... $1550. Phone Buck... raceland 2077.

RMS. JUST FINISHED, ... beds. 4035 Greenwood ... Phone Pk. 8410. Address ... Ph. Roz. Pk. 6100.

MS.: EDGEWATER, 2D ... very light; closet in ... Belmont; poss. March 1: ... 8716.

OVER-ST., 3D APT., 4 ... w. Wilson-av. dist. ... MOS. REALTY CO., ... Dearborn 1416.

VE A COMPLETE LIST ... ts.; all sizes; all prices. ... Ashland-av. & 22d-st. ...

TS., 655 SHERI... e. elec. st. ht. 4049 ... llington 5499.

OOM APTS.— ... 4116 Sheridan-rd. ... Graceland 789.

MS. EDGE, ROG. PK.— ... e will find an apt. that ... Bonnett Realty Co., Pk. 7500.

DECORATED 3 R. APT. ... dan-rd., nr. Pine Grove. ... G. Raitlief Dr. 2922.

E RMS. IN LINCOLN ... re-dr. districts. ... ER & CO., Tribune Bldg.

S. 2 INADOR BEDS ... ge; poss. $70. 741 ... OR or Sunny. 8606.

MIT MOST APTS. ON ... ing for $1225 or more. ... 717 S. Michigan-av.

6 RM. FLAT; BEST ... in 10 and 5 Sun. 1262

ARCH 1, 4418 MAL... ; large rooms; modern; ... 0796.

T. SUN PARLOR; 1ST ... ril 1; $115. 4415 Sun...

2 BATHS, SUN PAR... Gentiles; poss. March ... vanston 4768.

OM APT.; 1142 PRAIRIE ... rent very reas.; $60 ... me.

PK., 3 RMS. AND ... ge; hdwd. floors; ma... C. and L. $60. 1528 E. 65th-st. 3d fl.

-5209 HARPER 1ST. ATTRAC... 4 rm. furn. apt. comp.; I. C. surf. ... Poss. March 1; $45.

North Side.

RM APT. STM. HT., ... Winchester. Rav. 6483.

D ... gage. ...

Sept. $110. ... Open Sunday. 2 to 5. 3083. ...

-851 GALT-AV., ATTRACT... 3 rm. apt. 3 cms. and kitch... trans.; rea. Edg. 9287 or 5208.

-BEAUT. 3 RM. FURN. APT. NICE ... couples. $100. 2862 Burling-st. ... 2636.

-FURN. APT., 5 R. FROM APRIL ... 1 or 2 adults. $75. 1933 Sunnyside. Ap... 2 blks. from May 1. E. N. WEART & CO., ... 25 N. Dearborn-st. Cen. 4694.

-FURN. APTS. 1013-55 E. 85TH-ST. ... 5 rms. $80. WALLER, Central 3210.

-STORES — FLOORS — BLDGS. ... Auto dist. Oliver & Co., 203 S. Dearborn-st.

TO RENT—STORES—NORTH.

TO RENT—WILSON-AV. SHOP, ESPECIAL... ly suitable for high class dressmaker. Call ... 241 Cornelia.

TO RENT—NORTH LIGHT, OFFICES, NEW... fireproof; exclusive. 1 to 25-st. CAR... RUTHERS & CO., Superior 1890.

TO RENT—STORE, LINCOLN-AV. NR. IRV... ing Park-blvd., 15x56 ft. Inc. 3912 Lin... coln-av.

TO RENT—STORE COR. WITH BASEMENT ... 2010 N. State-st. WALLER, Cent. 3210.

TO RENT—STORE ON BROADWAY, 1 DR... Rogers Park 8881. ... Rogers. Franklin 5881.

TO RENT—STORE, CORNER WIL... son-av. Apply 1811 Conway Bldg.

TO RENT—FURNISHED FLATS.

North Side.

Sherburne Beach Apts.,

6250 Sheridan-rd.

"SELECT, EXCLUSIVE, ELEGANT."

Suites consisting of large living room with disappearing bed, outside kitchen and breakfast room, bath and one, two or three bedrooms as desired; beautiful, complete furnishings, incl. gas and light. Telephone Sheridan 3700.

MALDEN ARMS,

4555 Malden-st., Cor. Wilson.

Newly dec., 1 rm. completely furn. kitchenette apt., private bath; $85; bus to door.

Kellshore

Completely furnished 3 and 4 room apartments with maid service, linens, light and gas; great transp. 738 Irving Park-blvd.

SHERIDAN ARMS,

725 Sheridan-rd. bet. Pine Grove and Sdway.

FIREPROOF APARTMENTS.

2-3 rms., kitchenette; completely furnished; includes maid service, gas, and electric light; $100-$175 mo. Lake View 7620.

GLENGYLE APT. HOTEL

you will find clean, comfortable, reasonable, respectable; 1, 2, 3 rm. comp. furn. kitchette apts., $80 to $145 mo., $25 to $37.50 wk. 941 Glengyle-pl.

HENNESSY BROS., STRICT...

by owners, excellent light and transportation in high class bldg.; 3510 Pine Grove-av.; $85 mo.

MATTESON & CONRAN,

CENTRAL 5180. 30 N. DEARBORN-ST.

TO RENT—705 SHERIDAN-RD. 1ST APT., 5 ...

rms. and sun parlor, with Murphy in-a-door bed.

HARRISON & REIDY,

4728 Sheridan-rd. Edgewater 0472.

TO RENT—4 RMS., PRATT-BLVD., BET. ...

Sheridan-rd. and lake; all conveniences; $80.

SCHOENLANK & KIRSCHNER,

6370 Sheridan-rd. Rogers Park 4008.

TO RENT—4 RM. MODERN; EXCELLENT ...

trans.; immed. possession; rent $65. 5 rm. on Sher.-rd. nr. Sher. L; immed. poss. Lovely modern 6 rm. rent $100.

WATSON & TACKETT, 4005¼ Broadway.

TO RENT—2616 N. CLARK, 7 RMS., $110.

2618 N. Clark, 8 rms., $125. 2618 Arlington-pl., 7 rms., $105. 742 Oakdale-av., 4 rms., $75. THEODORE R. CHRISTIAN, 2707 N. Clark.

3-4 RS. IN NEW MOD. BLDG

Very high class; ready for occupancy March 1. 1431-41 Belmont-av. Janitor on premises. Franklin 1000.

TO RENT—BRAND NEW, HIGH GRADE, 4 ...

rm. apt.; ivory trim, shower, wall bed; lake, bus line; $95. Janitor, 7024 Sheridan-rd.

TO RENT—FLATS—NORTHWEST.

TO RENT—NEW BLDG., 2D APT., IN 2 ... apt. bldg.; 1 apt. light rooms; sun parlor and sleeping porch; L. and surf.; 1 in... ental steam plant; tenant to furnish own fuel; $75 per mo.; garage, $7.50 extra if wanted. Fox Mar. Address C 141, Tribune.

TO RENT—5 RMS. AND SUN PORCH, S... and sun parlor; glazed back porch; in Edgewater; until May 1 or longer; $140. Evanston 4344.

SWANVILLE APTS.

2 and 3 rm. furn., light, gas and linens 709 Brompton-av., at 3550 Broadway.

TO RENT — 3949 SHERIDAN-RD., NOR... berts bldg., 3 room cozy front suite, $70; large room, bedroom, and kitchenette; near Sheridan L. bus, and surface.

TO RENT—SHERBURNE BEACH APTS., 6257 Sheridan-rd.—Subrent apt., 4... rooms, brand new furnishings; overlooking lake; exclusive residential section.

AINSLEE MANOR,

4878 Magnolia-av. new, completely furn. 2-3 rm. apts., $85 up. Sunnyside 6745.

TO RENT—BEAUT. FURN. 5 RM. AND ... sun parlor, Edgewater, piano, Victrola, orientalia, linens, silver, etc. May or longer. Evanston 4344.

TO RENT—BEAUTIFULLY FURN. 5 RM. ... apt. in Rogers Park Howard-av. section; all conveniences provided; immed. poss. Ph. Rogers Park 1963.

TO RENT—BEAUTIFULLY FURNISHED 4 ... room apt., Rogers Park, near lake and L; to responsible party for 3 months or longer. Phone Rogers Park 4021.

TO RENT—HIGH CLASS 3 ROOM KITCHEN... ette apartment, completely furnished. 717 Cornelia-av. M. WOOD.

TO RENT—4 LIGHT ROOMS, VERY AT... tractive, piano, Cornelia-av., nr. lake; fine neighborhood and trans.; imm. poss.; no objection to children; $90. Sunny. 9252.

TO RENT—LOFT RMS., BATH, KITCH.; 2 ... blks.; newly furn.; nr. lake; exc. transp.; immed. poss.; $90 Diversey 8023.

TO RENT—4 RM. APT., NICELY FURN.; 1 ... blk. Lincoln Pk. car. 3529 Commonwealth-av. Phone Lincoln 4633-J.

TO RENT—4 ROOM FURNISHED FLATS, ... electric, gas, steam heat, private bath. See HUBBELL, 1025 N. Clark. Sup. 4320.

TO RENT—4 ROOM FURNISHED; EXTRA ... in-a-door bed; rent $75. 2116 Seminary-av. Lincoln 9369.

TO RENT—ATTRACTIVELY FURNISHED 5 ... rm. and sun parlor apts.; piano and Victrola; Racine, near Wilson; reas. Edge. 7676.

West Side.

TO RENT—COMPLETELY FURNISHED SIX ... rm. flat; stoves; gas; $60. Nevada 6478.

TO RENT—2 ROOM APT. IDEAL LOC.; AL... trans.; fac. Gar. Pk. 3439 W. Madison-st.

Suburban.

TO RENT—5 RM. FL.; ALL MOD. CONV.; exc. trans. Call Sunday or after 8 p. m. evenings. 408 N. 7th-av. Maywood 2040.

WANTED—TO RENT—FLATS.

WANTED—TO RENT—FROM MAY 1, SIX ... room flat, two baths, North Side or lower Lakeview; $100 to $125; small family; all adults; gentiles. Address C 228, Tribune.

WANTED—TO RENT—3 ROOM KITCH... enette apt., immediate possession; first class neighborhood; no L; willing to pay $55. Address K 460, Tribune.

WANTED—TO RENT—NICELY FUR. 3 OR 4 ... room modern apt., near Logan Square. Address C 571, Tribune.

WANTED—TO RENT—FAMILY 3 ADULTS ... requires May 1st 5 rm. st. ht. flat; No. W. Side; $75. Address L 264, Tribune.

WANTED—TO RENT—4 OR 5 RM. APT. UN... furn.; in-a-door bed; sun pr.; So. Side; imm. poss. So. Shore 9197.

WANTED — TO RENT — 4 OR 5 ROOM ... flat, north side, near lake; reasonable; 3 adults. Address C 442, Tribune.

TO RENT—STORES—DOWNTOWN.

17 N. WABASH-AV.

Store 65x65 ft. Lobby entrance and privilege of electric sign at entrance to building. Mezzanine floor. Suited for tearoom or any mercantile business.

ROSENBERG & LURIE,

178 W. Jackson-st. Harrison 2809.

STATE-ST.

Will remodel any part of a 4 story and bsmt. bldg. and lease for 10 yrs. Poss. May 1. Good location inside the loop.

MARK LEVY & BRO., 140 S. Dearborn-st.

TO RENT—STORE AND BASEMENT, 218 ...

W. Madison-st., 44x175; ready for occupancy May 1; 10 year lease; low rental. Inquire of N. Franklin-st. Phone Franklin 6232. Ask for MR. HIXON.

TO RENT—STORE, UPPER MICH.-BLVD., ... fine location for exclusive trade; immed. poss. Frederick T. Hoyt. Main 5113.

TO RENT — STORES, OFFICES, SALES... rooms and stockrooms in downtown district. CHARLES H. WETTEN & CO., 108 S. La Salle.

TO RENT—STORE AND BUILDING, 361-363

W. Madison, 80 ft. west of Market. H. ASH & CO., 11 S. La Salle.

TO RENT—BEAUTIFUL STUDIO FOR EX... clusive shop. 711 Rush-st.

TO RENT—STORES—SOUTH.

STORE, 818 E. 63D-ST.

23x80 very desirable for any high class business; May 1. C. H. GOODWIN, 35 S. Dearborn-st. State 7259.

HALSTED, NEAR 63D.

6032-44 S. Halsted new bldg. 6401 S. Halsted will remodel to suit. H. & E. ENSTEIN, 6005 S. HALSTED.

TRANSFER CORNER.

S. W. corner Halsted and 79th; suitable for drug store, confectionery or cigars. H. & L. ENGLESTEIN, 6005 S. Halsted.

TO RENT—CLOSE TO 63D AND HALSTED. ... large space, finest location for a high class restaurant, in new modern building; exceptional opportunity. H. & L. ENGLESTEIN, 6005 S. Halsted. West 8340.

TO RENT—WANTED MAN TO OPEN BAT... tery and repair station in connection with tire repair shop, good business; ... stand; good location. Inquire 5913 S. Ash... land.

TO RENT—NEWLY DECORATED ½ BASE... ment in first class hotel; suitable for cafe; space for dancing and lobby in connection; 75 rooms furnished. ...

TO RENT—APT. 5 R. FROM APRIL ... 1 or 2 adults. $75. 1933 Sunnyside. Ap... 2 blks. from May 1. E. N. WEART & CO., ... 25 N. Dearborn-st. Cen. 4694.

TO RENT—STORES, 1013-55 E. 85TH-ST. ... 5 rms. $80. WALLER, Central 3210.

TO RENT—STORES — FLOORS — BLDGS. ... Auto dist. Oliver & Co., 203 S. Dearborn-st.

TO RENT—STORES—NORTH.

TO RENT—4815 SHERIDAN-RD. MODERN ... store, large display window, millinery, interior decoration furs, gents' furnishing, etc. Phone Randolph 3185, call A. NEWTON, 123 W. Madison.

TO RENT—STORE; CORNER, MODERN, ... light, steam heat; wonderful location; new block, 3463 Broadway. Inquire 1 flight, 3463 Broadway. Ph. Lawndale 7423 or Calumet 2533.

TO RENT—LARGE DOUBLE STORE ON ... Sheridan-rd., suitable for automobile accessories, etc., in best location on North Side. Inquire 918 Sheridan-rd. Ph. Graceland 0426.

TO RENT—2 STORES, CHGO.-AV. AT MICH. ... Ideal for tailor, gents' furn., ladies' wear, etc.; mod. frt.; heated; low rental. CARRUTHERS & CO. Superior 1890.

TO RENT—FINE CORNER STORE, SHERI... dan-rd., 1 block from Wilson-av., great opportunity for a drug store. Inquire A. V. HANNAH, 123 W. Madison-st. Rand. 3185.

TO RENT—$45-55, HEATED, SUITABLE ... for Victrola, candy, waist and hat shop. Lakewood Plaza Realty Co., 1307 Loyola-av.

TO RENT—SMALL STORE, 403 W. NORTH... av., 8½x30, good for small business. Call 3 days.

TO RENT—STORES—NORTHWEST.

TO RENT — STORE AND LIVING RM., ... heated, $55 per mo. Owner on premises. 3811 Montrose-av. Immed. poss.

TO RENT—STORES—WEST.

TO RENT—BEAUTIFUL WEST SIDE AUTO... mobile showrooms; fully equipped. Phone Nevada 0885.

TO RENT—STORE, MADISON-ST., NEAR ... Keeler-av. [42d]; May 1. J. T. O'CONNELL, 2942 Jackson Blvd. 1470.

TO RENT — STORE, 3302 W. MADISON, ... suitable for restaurant or cloak and suit business. Apply at above residence.

TO RENT—STORE, 4204 W. MADISON-ST., ... 100 car garage in rear. Ph. Nevada 0885.

TO RENT—OFFICES AND STUDIOS.

Downtown.

BOULEVARD

LINK DISTRICT.

First and 2d floors, approximately 3,500 sq. ft. each floor; prefer to rent to one or two tenants; modern bldg.; light on all sides; glass or solid partitions to suit tenant; every modern convenience; concrete vault, 9x14 ft. each floor; janitor service; no parking restrictions within few feet new Insurance Exch. now building; one block from site new Nat. Life Bldg.; rent reasonable.

MERCHANTS RESERVE LIFE INS. CO., 10 E. PEARSON-ST. SUPERIOR 1714.

TO RENT—FINANCIAL DISTRICT, NEW ...

O. T. BUILDING, 160 W. Jackson-blvd.; 2 floors, 10,000 square feet, 16th floor. Beautiful suite of seven private offices in front of elevators, four large windows, with large reception room; will subdivide furnished or unfurnished at very reasonable rent. Immediate possession See MR. ADAMS, 1516 North American Bldg.

TO RENT—SEVERAL NUMBER OF OFFICES ...

of 540 sq. ft. and larger in fireproof

LAKE SHORE TRUST BLDG.

Nearing completion at corner of UPPER MICHIGAN-AV. AT OHIO-ST. Building now open for inspection. WELTON & COX, Agents. Central 4204. 38 S. Dearborn-st.

MALLERS BUILDING,

S. E. COR. MADISON AND WABASH.

Very desirable offices and shops. SPACE FOR SALOON, GRADE AND FULL POSSESSION NOW AND MAY 1. OFFICE OF BUILDING, Room 601. Tel. Central 6651.

I. C. M. A. BLDG.

117 N. Dearborn-st.

2 and 3 room suites, with reception rooms, for immediate possession; low rental.

CREMIN & O'CONNOR,

105 N. Clark-st. Randolph 3124.

WABASH, COR. RANDOLPH

DAYLIGHT SPACE.

900 square feet at LOW RENTAL; suitable for office, stock, or light manufacturing; IMMEDIATE POSSESSION.

WARREN A. CAHN,

110 S. Dearborn-st. Randolph 0390.

PRIVATE OFFICES, VARIOUS LOOP BUILDINGS

See Kemper and save time. No cost to you. Also desk space. Phone State 5665.

E. H. KEMPER, Suite 605, 5 S. Wabash.

LIGHT OFFICES.

TACOMA BLDG., SECURITY BLDG., Madison at La Salle or Wells. 200 to 1,500 sq. ft. corner space. UNIVERSITY OF CHICAGO, Franklin 3461.

TO RENT — PERM. MAILING HEAD... quarters and limited desk privileges to responsible business concerns or persons. Phone messages received and mail forwarded; $10 per month. Rm. 505 Great Northern Bldg. Harr. 1500 or Oakland 6054.

TO RENT—PRIVATE OFFICE IN 3 ROOM ... suite, unfurnished, use of reception rm., steno. service; very attractive and reasonable. Call Harrison 4609 or see MR. COLLINS, Rm. 1614 Peoples Gas Bldg.

FRONTING MICHIGAN-AV.

To Rent—440 to 6,500 sq. ft., Arcade Bldg., 610 S. Michigan. Apply office of bldg. or your own broker.

TO RENT—OFFICES, 2D FLOOR, RANDOLPH-st. front; light and airy; 18x16; cheap rent, including janitor service.

CROSSFIELD & ROE BLDG.

Phone Monroe 0054. Randolph and Green.

TO RENT—SPACE IN ATTRACTIVE BEAU... ty parlor with chiropodist, facial work, manicurist, hair goods, hairdresser; most modern loop bldg. Dearborn 1250.

TO RENT—ADAMS EXPRESS BUILDING. ... Very desirable office space; now or May 1. Call Central 0997. 115 S. Dearborn-st.

TO RENT—2 SMALL OFFICE BUILDINGS ... on Huron and Superior-sts., near Mich.-av.; with remodeling. WM. J. CHALMERS & SHILTON, 637 N. Mich.-av. Superior 0074.

TO RENT—2 LARGE OFFICES AND RECEP... tion rm., facing State-st.; furnished or unfurnished; reasonable rent; immediate occupancy. 916 Consumers Bldg.

TO RENT—FURN. PRIV. OFFICE UNTIL ... May 1; phone in, ready for connection; $40 mo.; also desk space, $12.50 mo. 803 30 N. Dearborn. Ph. Central 8765.

TO RENT—VERY DESIRABLE LIGHT OF... fice space, about 738 sq. ft.; modern building; loop. Apply 1126, 19 S. La Salle. Tel. State 7372.

TO RENT—LIGHT PRIVATE OFFICE ON ... most prominent corner in loop, partly furnished; immediate possession. Ph. Dearborn 5060 or call at 709 W. Madison.

TO RENT—OFFICE, FURN., $20; ALSO ... mo., 2 offices, recp. rm., $33 mo.; elec. lights; to May 1. Call 2 to 5 p. m. R. 506, 14 W. Washington-st.

TO RENT — DESK SPACE, ALSO STOCK ... room space if desired 412 S. Wells-st. 5th floor.

TO RENT—WELL FURNISHED OR UNFUR... NISHED ROOM, $40; MODERN BLDG. 20 E. JACKSON, SUITE 301.

TO RENT—IN MARQUETTE BUILDING TO ... subleasee very desirable space. Call at Room 515.

TO RENT—SHARE FURNISHED PRIVATE ... office, Chamber of Commerce Bldg. Ph. Franklin 3856.

TO RENT—2 CHOICE MAHOGANY FURN. ... private offices, each $50 per month; telephone and desk service. 1214 Conway Bldg.

TO RENT—DESK ROOM IN MODERN LOOP ... office bldg. near Court House. Address K M 153, Tribune.

TO RENT—PRIVATE OFFICE, FURNISHED ... 35 S. Dearborn-st. State 7259. 1550 McCormick Bldg. Harrison 9553. MR. BEHEN.

TO RENT—PRIVATE OFFICE, FURNISHED, ... or desk space; stenographic, telephone. 834 State-st. Lake Front Bldg. Ph. State 8561.

TO RENT—LIGHT, DESIRABLE OFFICE, ... 200 sq. ft., reas. rent, old lease, imm. poss. Room 610, 163 W. Washington-st.

TO RENT—WELL FURN. OFFICE, PRIV. ... and large outer rm., heart of loop. Call Rand. 0868.

TO RENT—WILL SUBLEASE DESIRABLE ... downtown office. Rm. 222, 154 W. Randolph.

TO RENT—FURNISHED OFFICES, SINGLE ... desks, mail and full office service. 8th floor, 209 S. State.

TO RENT—LARGE OFFICE SPACE, LIGHT ... and attractive, in high class office bldg. on Mich.-av.; immediately or May 1st. Har. 5864.

TO RENT—DESIRABLE ROOM, 10x12, ... 12x12; 2 windows; 2d floor; 326 Riverst.; low rent. Apply Rm. 215, or Rand. 7670.

TO RENT—DESIRABLE DOUBLE OFFICE ... space; steam heat; furnished. American Assn. of Engineers, 29 S. La Salle-st.

TO RENT—ADVANTAGEOUS PRIVATE OF... fice 11x11; SUBSTANTIALLY BUILT. Unobstructed north light. Dearborn 1851.

TO RENT — FINE DESK SPACE, TELE... ph. serv.; reas. Rm. 613, 54 W. Wash ton.

TO RENT—2 LOR PRI OFFICES; REAS. ... rent; desk space. 828 Monroe Bldg.

TO RENT—DESK SPACE, PHONE, STENO... graph service. 712, 79 W. Monroe-st.

TO RENT—IN ATTRACTIVE, FIR. PRIV. OFF... desk space; all conven. 1057 Monadnock.

TO RENT—DESK SPACE. ROOM 302, 100 ... S. La Salle-st.

TO RENT—PRIVATE OFFICE, $35; ALSO ... desk space. Room 6200, 220 W. Madison.

TO RENT—OFFICE OR DESK SPACE; ... reas., tel., steno. opt. Rm. 300, 443 S. Dearborn.

TO RENT—SPACE IN BEAUTY PARLOR. ... 601 Venetian Bldg.

TO RENT—PRIVATE OFFICE. APPLY 915 ... Hartford Bldg., 8 S. Dearborn.

TO RENT—DESK SPACE. 828 REAPER ... Block, 105 N. Clark.

TO RENT—OFFICES AND STUDIOS.

Downtown.

TO RENT.

Desirable Office Space in the Western Union Building

111 W. Jackson-blvd.

Can accommodate tenant with entire floor or subdivide as desired. No office building in Central district offering better light on all four sides. Immediate Possession.

APPLY TO

F. C. AUSTIN, Owner, 605 Railway Exchange, or LEE J. LESSER & CO., 640 First National Bank Building.

RANDOLPH 5660.

OFFICES

FOR IMMEDIATE AND MAY 1ST OCCU... PANCY, NUMBER OF VERY CHOICE LIGHT OFFICES IN VARIOUS LOOP AND CLOSE IN BLDGS., RANGING IN PRICE FROM $1 TO $2.50 PER SQ. FT.

WE PAY COMMISSIONS TO BROKERS ON ALL BLDGS. UNDER OUR CONTROL.

EDGAR M. SNOW & CO., TITLE & TRUST BUILDING.

NORTH AMERICAN BLDG.,

36 S. State. Corner Monroe.

CHOICE OFFICE SPACE AVAILABLE. One suite of private offices and reception room,

and

on sublease, all or part of 6,000 ft. of exceptionally desirable office space; unobstructed light; fine view of lake; will divide to suit.

CENTRAL REALTY AGENCY & LOAN CO., Rm. 1401. Rand. 6161.

GARRICK BUILDING,

64 W. Randolph-st.

Desirable office space ranging in size from 200 to 2,500 sq. ft.; excellent light. See GUNDLING, Room 1405. Central 4721.

The Real Estate Management Corporation,

111 W. Washington-st. Main 2603.

FRONTING MICHIGAN-AV.

To Rent—4,000 sq. ft. daylight office space in suite of 2,000 sq. ft. to a substantial and high class tenant this is an exceptional opportunity to secure at a reasonable rental space of the highest character located in one of the finest office buildings downtown.

JOHN LARSON & CO.,

30 N. Dearborn-st. Central 5121.

LYTTON BUILDING

N. E. Cor. State and Jackson.

A few choice suites available for May 1st occupancy; unsurpassed trade location, excellent location, moderate rentals. Apply Office of Bldg., Room 1829. Phone Wabash 5207.

MONADNOCK BLDG.

ABOUT 800 FT. VERY LIGHT, DESIRABLE OFFICE SPACE IN PRIVATE OFFICES, LARGE WORK-ROOM, USE OF RECEPTION ROOM. BRESSER SALES CO., HARRISON 4868.

TO RENT—OCCIDENTAL, ANNEX BLDG., 318 W. Washington, entire floor, consisting of 4,000 sq. ft. very light. Desirable for offices and warehouse; high mfg. bldg. fireproof. Floor load 150 pounds; electric passenger and freight elevator service. Rent reasonable. Immediate poss. Unexpired lease to May, 1924. FRANKLIN 4871-2.

TO RENT—FROM MAY 1ST, MEDINAH BLDG. COR. JACKSON AND WELLS-STS.

250 TO 2,000 SQUARE FEET. REASONABLE RENTS. ROSENBERG & LURIE, 178 W. JACKSON-BLVD. HARRISON 2809.

Exceptional Office Space.

Completely furnished, including switchboard, typewriters, files, etc. Two to six offices and a large reception rm. Will sell at a bargain. Ph. Harrison 6942, 1051 McCormick Bldg.

TRADERS BUILDING.

To Rent—At 309 S. La Salle-st. Several good offices for immediate or May 1st poss. at $45 to $125 per month. 1st class service

E. A. TEICH & CO., WAB. 0790 OR 8210.

TO RENT—SHOPS BLDG., 17 N. WABASH-av. 750 to 2,500 sq. ft. Desirable location for office and salesrooms. Unfurnished bldg. Janitor services. Low rates.

ROSENBERG & LURIE, 178 W. JACKSON. HARRISON 2809.

OLD COLONY BLDG.

TO RENT—900 SQ. FEET, MODERN, DAY... light office, in loop; short lease; sacrifice at $100 per month. Call Ravenswood 4101 MR. WOODWARD.

TO RENT—SEVERAL SMALL OFFICES, EN... suite or single on Washington-st.; price $30 and up; possession now.

JUDSON F. STONE, Agent, Main 1779. 30 N. La Salle-st.

PELOUZE BLDG.

OHIO, NEAR MICHIGAN. Low rental.

BOWES REALTY CO., MAIN 2181.

TO RENT—SUITE OF 5 OFFICES AND LGE. ... vault, 1,500 ft., at Dearborn and Adams; possession now; very desirable.

JUDSON F. STONE, Agent, Main 1779. 30 N. La Salle-st.

TO RENT—ADAMS EXP. BLDG., WILL ... rent half of furn. office to man in office all day; $10 mo. Dearborn 2008, 9 to 10 a. m. and 4:30 to 5:30 p. m.

DESIRABLE DESK SPACE

to reliable party; steno. and phone service; reasonable. Rm. 613, 54 W. Wash.-av.

TO RENT—SUITABLE FOR BUSINESS PUR... pose, large residence, southeast corner 21st and Prairie; poss. any time or May 1. Apply Rm. 839 S. State-st. Randolph 4370.

TO RENT—CORNER SPACE UP TO 3,000 SQ. ... ft. in prominent downtown State-st. bldg.; suitable for any high class mercantile business; will divide. Address J A 66, Tribune.

General.

Physicians and Dentists.

Offices to rent; Bdwy., near Irving Pk.-blvd.; single or en suite; reas. Ph. Well. 5499.

PHYSICIAN OR DENTIST.

Three fine corner offices over beautiful new drug store. 3134 Montrose-blvd.

TO RENT—3 OFFICES, DESC. RM. ... included; exceptional loc. for beauty parl., chiropodist optometrist, etc.; L., surf. 3444 Lawrence. Open Sunday.

TO RENT—518 W. 69TH-ST., $30. ... 551 E. 47th-st. $25. T. E. WELLS, 76 W. Monroe. State 4240.

TO RENT—DESK ROOM, $5 A MO. ... 1126, 19 S. La Salle-st. Grand-block. Rm. 8.

TO RENT—DESK ROOM AND WINDOW ... display, 909 Irving Park-blvd.

TO RENT—FLOORS AND LOFTS.

TO RENT—WEST SIDE, NR. LOOP, FLOORS, ... 8,000 sq. ft.; immediate possession; floor 21,000 sq. ft.; May 1 possession; sprinkled. 1 to 4 elec. freight and passenger elevators; light on 4 sides.

CLINTON REALTY ASSN., 522 S. Clinton-st. Wabash 6816

TO RENT—WEST S.; SPACE IN MODERN, ... fireproof, sprinkled warehouse; centrally located; heated; good light on all sides; 10,000 sq. ft.; May 1 possession; low rental; Inner Belt R. R. switch. Address K L 457, Tribune.

TO RENT—SOUTH SIDE WAREHOUSE ... space; lease 1 to 5 yrs.; 1,000 sq. ft. upwards; immediate or future possession; with or without heat; modern, sprinkled bldg. Chicago Junction switch. Address K L 458, Tribune.

TO RENT—3,500 SQ. FT., 1,500 1ST FLOOR, ... 2,000 basement, in downtown bldg.; excellent service; good shipping facilities. Poss. any time or May 1st. Very reas. rental; light manufacturing allowed. Apply Rm. 94, 39 S. State-st. Phone Randolph 3276.

TO RENT—LOFT, 44X175, 218 W. MADI... son-st.; ready for occupancy May 1st; long leases, low rentals. Inquire 6 N. Franklin. Phone Franklin 6232. Ask for MR. HIXON.

TO RENT—2 FLOORS, 6,500 SQ. FT. EACH, ... Wabash-av., in loop; pass. and frt. elevators; steam heat. Apply Rm. 215, or Rand. 7670.

TO RENT—DESIRABLE DOUBLE OFFICE ... space; steam heat; furnished. American Assn. of Engineers, 29 S. La Salle-st.

TO RENT—ADVANTAGEOUS PRIVATE OF... fice 11x11; SUBSTANTIALLY BUILT. Unobstructed north light. Dearborn 1851.

TO RENT — FINE DESK SPACE, TELE... ph. serv.; reas. Rm. 613, 54 W. Wash ton.

TO RENT—2 LOR PRI OFFICES; REAS. ... rent; desk space. 828 Monroe Bldg.

TO RENT—DESK SPACE, PHONE, STENO... graph service. 712, 79 W. Monroe-st.

TO RENT—IN ATTRACTIVE, FIR. PRIV. OFF... desk space; all conven. 1057 Monadnock.

TO RENT—DESK SPACE. ROOM 302, 100 ... S. La Salle-st.

TO RENT—PRIVATE OFFICE, $35; ALSO ... desk space. Room 6200, 220 W. Madison.

TO RENT—OFFICE OR DESK SPACE; ... reas., tel., steno. opt. Rm. 300, 443 S. Dearborn.

TO RENT—SPACE IN BEAUTY PARLOR. ... 601 Venetian Bldg.

TO RENT—PRIVATE OFFICE. APPLY 915 ... Hartford Bldg., 8 S. Dearborn.

TO RENT—DESK SPACE. 828 REAPER ... Block, 105 N. Clark.

TO RENT—FLOORS AND LOFTS.

FLOOR SPACE

SUITABLE FOR MFG. AND STOCK OCCUPANCY

REAL ESTATE FOR SALE.

HOUSES—SOUTHWEST SIDE.

"RENTERS, ATTENTION."
WE WILL HELP YOU"
IF

You are steadily employed, have good references and are really in earnest about owning your own home; our property is located on the Southwest side in a beautifully restricted neighborhood—steam and surface transportation—24 minutes to loop; close to stores, churches and schools. Anyone who has a few hundred dollars, and is employed down town or the South side should not let this opportunity go by without investigating. An old reliable house with a reputation behind this "ad." Address J T 388, Tribune.

FOR SALE—SPECIAL BUY IN MARQUETTE Manor: $1,000 cash, $25 month and interest buys 5 rm. brick bungalow sun parlor, hot water heat; no 63d-st. line; at office. E. B. FLYNN, 2508 W. 63d-st. Republic 2700.

REAL BARGAIN.

For Sale—5 rm. cott., high ba., 2 lots, 2 car gar.; modern; Rockwell near Marq.-blvd.; $6,750; $1,750 cash or more. Owner, S. G. TUPONICH, 1315 W. 18th-st. Canal 1640.

FOR SALE—6037 ARTESIAN, MOD. 6 RM. brick res., 2 car garage; sac. $6,500; only $1,000 cash. See Mr. Campbell, H. W. EL-MORE & CO., Room 348, 29 S. La Salle-st. State 4640.

FOR SALE—$1,500 CASH DOWN BUYS 6 rm. bungalow, hot water heat, sun parlor, bath; bal. $135 a month. Washtenaw-av. S. B. FLYNN, 2508 W. 63d-st.

FOR SALE—6817 HONORE-ST., MOD. 4 RM. strictly cottage and fire light basement for $7,000; $1,000 cash; bal. $45 mo. int. incl. Owner, 1500, 69 W. Washington-st.

FOR SALE—6817 HONORE-ST., MOD. 4 R. strictly cottage and light basement for 2 rooms; price $5,000; $40 mo., int. incl. Owner, 1500, 69 W. Washington-st.

HOUSES—NORTH SIDE.

ATTENTION!

Hotel guests who at present reside in exclusive hotel. This is an opportunity of your lifetime. New Dutch colonial home, Queen Anne and California style, to be ready about May 1. Walking distance from the lake; 30 minutes from the loop; 2 blocks from Northwestern R. R. and North Shore electric. You must act quickly. Exclusive North Shore district. Investigate. Address S P, Tribune.

FOR SALE—WE HAVE A NUMBER OF splendid houses in Edgewater, nr. L and Ravenswood lines.

$10 rms., frame, hot w. heat; $15,000.
7 rooms, frame, h. w. heat; $12,000.
9 rms., stucco, h. w. heat; $13,500.
9 rms., stucco, sun parlor; $12,000.
8 rms., stucco, furnace; $12,000.
COCHRAN & McCLUER CO. (Inc.)
Main Office Boys in Navy. Edgewater 1866.

FOR SALE—$9,250, WAYNE-AV., 7 R. RES., RESTRICTED DIST., nr. LAKE AND "L"; owner wants quick sale; $3,000 cash; A BARGAIN.

$11,500; STUCCO, res.; hot water heat; 7 R., garage; nr. Granv. "L" sta.; $2,500 cash.

$16,500, Lincoln Pk., 9 R. res.; steam.
J. F. HECHT, 1509 Devon. Sheldrake 3947.

FOR SALE—7 RM. BRICK RESIDENCE ON Magnolia-av. in North Edgewater; price, $12,000; $3,000 cash.

Beautiful 9 rm. residence, 40 ft. lot, garage; price $13,500; $5,000 cash.
CLINE & DIX,
Edgewater 1334. 1127 Argyle-st.

FOR SALE—10 ROOM HOME ON BEST street in Meridan Park containing everything you have wanted in the way of a house. Let us show you! First class condition. Priced low to sell quickly, $7,500. BROOMELL BROTHERS, 4603 Clark, Edgewater 1414.

FOR SALE—6 RM. BRICK RESIDENCE; H. w. ht.; inlaid floors; sleep. porch; built-in icebox, butler's pantry; 50 ft. lot, shrubbery, garden; 2 car garage; bargain for quick sale. Ph. owner, Sheldrake 4417.

FOR SALE—BEAUTIFUL ROGERS PARK 3 r. stucco res., 4 master sleeping rooms, sun parlor; lot 50x160; $13,500; $3,000 will handle; price $19,000; no agents. Address S-r 314, Tribune.

FOR SALE — 8 RM. COR. HOUSE 42X173½. Fine condition; modern; best trans. fares; price $11,000. Address J T 317, Tribune.

FOR SALE—$17,000 TAKES A MOD. 6 RM. house, near "L"; price equal to ground value.
W. FLECHT & CO., Frank. 1351

FOR SALE—3 ROOM MODERN RESIDENCE, 2 baths, 2 car garage, hot water heat; Wayne-av., Edgewater. Phone owner, Edgewater 8540.

FOR SALE—5 RM. BUNGALOW AND GARage; built by owner; every modern feature for real home; in Howard-av. district. Address J P 92, Tribune.

FOR SALE—6 RM. STUCCO HOUSE, 3 glazed porches, garage, h. w. ht., tile bath; price $10,500; owner leaving city; easy terms. Rogers Park 3077.

FOR SALE—7-8 ROOM HOME, EAST OF "L" in Rogers Park, 50x150; unrestricted; a fine home and a good investment. BRENNAN, 7541 N. Ashland.

FOR SALE—5822 WAYNE-AV., MY 7 ROOM home; steam heat; $9,750 takes it; moving out of town; on premises every day 2 to 4 p. m. See this.

FOR SALE—EDGE, 7 RM., HOME, H. W. heat, garage, 37 ft. lot; $9,500; $3,000 cash. ROY E. KNAUER & CO., 6168 Broadway.

FOR SALE—7 ROOM FRAME COTTAGE, near Riverview; will sell cheap on terms. BRENNAN, 7541 N. Ashland.

FOR SALE—8 RM. BRICK HSE. WITH GARage and front driveway; lot 50x125; bargain. Harmes-av.

FOR SALE—737 JUNIOR-TERRACE, NEAR Lake beautiful home; poss. now; 50 ft. lot. BOWERS, 4715 Broadway. Edge. 7330.

HOUSES—NORTH WEST SIDE.

BACK TO NORMAL.
READY IN NINETY DAYS.

Bungalows at a figure that will surprise you. Transportation the best in Chicago. Neighborhood, N. W. Side, a pleasure to live among. Improvements quick action necessary. Address S H 65, Tribune.

FOR SALE—
Do not miss this.
Brand new 5 rm. residence on wide lot; furnace; wide front porch, side entrance and many attractive features; only $5400 down, $50 month.
RAY W. SUMME,
6348 Irving Park. Kildare 17.

FOR SALE—NEW COTTAGE, 5 RMS. OLD cement basement, concrete floor, large glazed rear porch, large attic, street paved and paid for; price $5,000; $1,500 cash. PADDEN BROS., Lawrence and Crawford-av. Kildare 2909.

FOR SALE—5 RM. FRAME HOUSE; NINE years old; W. 2 lots; only $4,500. $1,000 cash. BEESLEY & KIRMAIER, 4219 Irving Pk. Blvd.

FOR SALE—6 RM. MOD. STUCCO BUNGAlow; $8,000. $2,000 cash, bal. terms. 5245 Lelaine-av. Kildare 7282

FOR SALE—PORTAGE PARK; 2 5 ROOMS, hot water heat, modern; bargain; $12,000. Inquire 5300 Irving Pk. blvd.

FOR SALE—8 RM. MODERN BRICK COTtage; lot 30x125, on paved str.; $1,000 cash, balance $45 mo. Kildare 3442.

HOUSES—WEST SIDE.

FOR SALE—BRICK HOUSE 8 RMS., strictly modern, furnace ht., lot 25x135; nr. Jackson-blvd. Address F 182, Tribune.

VACANT—SOUTH SIDE.

SOUTH SHORE BARGAINS.

Crelsby-av., 75 ft.	$137
Crandon-av., 40 ft.	135
Paxton-av., cor., 127 ft.	150
Merrill-av., 30, 60 or 90 ft.	90
Clyde-av., 60 ft.	125
Estes-av., 33 1-3 ft.	100
71st., business frontages	125

A. L. HESS.
Mid. 6050. 3336 E. 71st-st.

FOR SALE—BARGAIN SOUTH SHORE apts., 20, of 75th-st.; sacrifice; now 36% for quick sale. Ph. owner, 3447.

FOR SALE—BEAUTIFUL ROGERS PARK 3 r. stucco res., 4 master sleeping rooms, sun parlor; lot 50x160; $13,500; $3,000 will handle; price $19,000; no agents. Address S-r 314, Tribune.

FOR SALE — 8 RM. COR. HOUSE 42X173½. Fine condition; modern; best trans. fares; price $11,000. Address J T 317, Tribune.

FOR SALE—$17,000 TAKES A MOD. 6 RM. house, near "L"; price equal to ground value.
W. FLECHT & CO., Frank. 1351

FOR SALE—3 ROOM MODERN RESIDENCE, 2 baths, 2 car garage, hot water heat; Wayne-av., Edgewater. Phone owner, Edgewater 8540.

FOR SALE—5 RM. BUNGALOW AND GArage; built by owner; every modern feature for real home; in Howard-av. district. Address J P 92, Tribune.

FOR SALE—6 RM. STUCCO HOUSE, 3 glazed porches, garage, h. w. ht., tile bath; price $10,500; owner leaving city; easy terms. Rogers Park 3077.

FOR SALE—7-8 ROOM HOME, EAST OF "L" in Rogers Park, 50x150; unrestricted; a fine home and a good investment. BRENNAN, 7541 N. Ashland.

FOR SALE—5822 WAYNE-AV., MY 7 ROOM home; steam heat; $9,750 takes it; moving out of town; on premises every day 2 to 4 p. m. See this.

FOR SALE—EDGE, 7 RM., HOME, H. W. heat, garage, 37 ft. lot; $9,500; $3,000 cash. ROY E. KNAUER & CO., 6168 Broadway.

FOR SALE—7 ROOM FRAME COTTAGE, near Riverview; will sell cheap on terms. BRENNAN, 7541 N. Ashland.

FOR SALE—8 RM. BRICK HSE. WITH GARage and front driveway; lot 50x125; bargain. Harmes-av.

FOR SALE—737 JUNIOR-TERRACE, NEAR Lake beautiful home; poss. now; 50 ft. lot. BOWERS, 4715 Broadway. Edge. 7330.

HOUSES—NORTH WEST SIDE.

BACK TO NORMAL.
READY IN NINETY DAYS.

Bungalows at a figure that will surprise you. Transportation the best in Chicago. Neighborhood, N. W. Side, a pleasure to live among. Improvements quick action necessary. Address S H 65, Tribune.

FOR SALE—
Do not miss this.
Brand new 5 rm. residence on wide lot; furnace; wide front porch, side entrance and many attractive features; only $5400 down, $50 month.
RAY W. SUMME,
6348 Irving Park. Kildare 17.

FOR SALE—NEW COTTAGE, 5 RMS. OLD cement basement, concrete floor, large glazed rear porch, large attic, street paved and paid for; price $5,000; $1,500 cash. PADDEN BROS., Lawrence and Crawford-av. Kildare 2909.

FOR SALE—5 RM. FRAME HOUSE; NINE years old; W. 2 lots; only $4,500. $1,000 cash. BEESLEY & KIRMAIER, 4219 Irving Pk. Blvd.

FOR SALE—6 RM. MOD. STUCCO BUNGAlow; $8,000. $2,000 cash, bal. terms. 5245 Lelaine-av. Kildare 7282

FOR SALE—PORTAGE PARK; 2 5 ROOMS, hot water heat, modern; bargain; $12,000. Inquire 5300 Irving Pk. blvd.

FOR SALE—8 RM. MODERN BRICK COTtage; lot 30x125, on paved str.; $1,000 cash, balance $45 mo. Kildare 3442.

HOUSES—WEST SIDE.

FOR SALE—BRICK HOUSE 8 RMS., strictly modern, furnace ht., lot 25x135; nr. Jackson-blvd. Address F 182, Tribune.

VACANT—SOUTH SIDE.

Crelsby-av., 75 ft.	$137
Crandon-av., 40 ft.	135
Paxton-av., cor., 127 ft.	150
Merrill-av., 30, 60 or 90 ft.	90
Clyde-av., 60 ft.	125
Estes-av., 33 1-3 ft.	100
71st., business frontages	125

A. L. HESS.
Mid. 6050. 3336 E. 71st-st.

FOR SALE—BARGAIN SOUTH SHORE apts., 20, of 75th-st.; sacrifice; now 36% for quick sale. Ph. owner, 3447.

REAL ESTATE FOR SALE.

VACANT—NORTH SIDE.

FOR SALE—ARE YOU CONTEMPLATING building? Or you may want a good investment. If so, see our location; 1 blk. to Devon-av. surface lines, about 3 blks. to Northwestern steam road, Kenmore Station, Rogers Park. Price includes sidewalk, sewer, water and gas mains. Wonderful location for apartments, flats, or homes. Highly restricted. North, south, east or west fronts. As low as $1,400. Terms. For full information address G. & G. Room 904, 208 S. La Salle-st.

HOWARD BUSINESS VACANT

at L sta.; a real bargain; 64x120; prices advancing every day; get this and make money.

KENNETH C. HAWKINS,
1719 Howard-st. Rogers Park 806.
EXCLUSIVE AGENTS.

FOR SALE—RAV., S. W. COR. HOLLYwood and Campbell; 66½x125; pr. $2,500; clear. 2017 Lincoln-av. Linc. 0604.

VACANT—NORTHWEST SIDE.

NEW SUBDIVISION JUST OPENING.

Owner is selling 30 foot lots with SEWER, WATER, GAS, and CEMENT SIDEWALKS included for $800 on very easy terms. One of the largest and most reputable home building company in Chicago guarantees the erection of a home on each lot. This offer is limited, so you must act quick. For further particulars address M J 477 Tribune.

FOR SALE—SE. 1123 FT. SOUTHWEST CORner Cicero-av. and Barry-ave., 52x125 ft.; Cicero-av., bet. Belmont and Fletcher, east front, 69x125 ft.; n. e. corner Keating and Barry-av., right for stores and flats. Call Monroe 5276.

FOR SALE—CICERO-AV. BUSINESS LOTS. Need grocer, butcher, bakery; low prices, easy terms; rapidly increasing in value; also several corners.
KOESTER & ZANDER, 27 W. Washington-st. Branch: 3147 N. Cicero-av., nr. Belmont.

ALBANY PK. VACANT.

We have all available vacant listed; many real bargains; save time; any money. See us. J. R. WILLIAMS & CO., 4653 N. Kedzie-av. Juniper 0006.

FOR SALE—WILL SELL MY CHOICE ALbany Park apt. corner; all improvements in and paid for; 93x120; $7,500; $4,000 cash. Irving 2766.

FOR SALE—$650 CASH BUYS 25X125 VAcant; Sec. 2952 N. Richmond-st. Bargain; Juniper 5145.

FOR SALE—5 BUSINESS LOTS, DIVERSEY nr. Central-av.; bargain to close an estate. WATTERS, Randolph 7960.

FOR SALE—CHOICE 50 FT., LOWELL, NR. Addison; $30 a ft.; best cash offer takes it. NATIONAL REALTY, 5605 N. Clark-st.

FOR SALE—2 LOTS ON COR., NR. LAWrence and Oakley, good for store, worth $5,000; price $3,600. Phone Rockwell 0214.

FOR SALE—WILL SELL $2,250 EQUITY ON $6,000 cor. lot, 62x125; Montrose and Lockwood; will sac. for $1,700. Victory 4540.

VACANT—WEST SIDE.

FOR SALE—TWO LOTS, NO. 31, BLOCK 12, and No. 25, Block 6; both are located near Austin L station and Columbus Park Golf Course. Call at 1632 Stevens Bldg., or phone Central 7711.

REAL ESTATE—MFG. PROPERTY.

CHOICE MFG. PROPERTY.

Western-av. at 60th-st., 8 acres, 3 carlines, B. & O. switch; will divide or build to suit. EUGENE J. ECKER AND ASSOCIATES, 110 S. Dearborn-st. Phone Randolph 6726.

FOR SALE—NEW ONE STORY FACTORY building, 5,000 sq. ft., now being erected, ready 60 days; steel sash, truss roof, face brick two sides. JOHN R. BOWES,
30 N. La Salle-st. Dearborn 2171.

FOR SALE—MANUFACTURING WAREhouse, rail and dock properties and sites; large tracts and acreage.
EDWARD A. CUMMINGS & CO.,
Telephone Central 24. 40 N. Dearborn-st.

FOR SALE—MODERN CORNER BLDG., 42,000 sq. ft., sprinkler, power plant, Belt switch. Price $10,000.
HART & WHETSTON, Frank. 1186.

FOR SALE—PRIVATE PARTY WILL FIhance and build factory addition on deferred payment plan. Midway 0026. Mr. Weiss.

FOR SALE—NEW TWO STY WEST SIDE cor. brick; 40x150 ft., on easy terms. Early poss. HART & WHETSTON, Frank. 1186.

REAL ESTATE—OAK PK., AUSTIN

FOR SALE—NEW HOME; IDEAL LOCAlot 50x125; sun parlor; large liv. rm., tap. panel din. rm.; 3 large bedrms. and sleep. porch; Sherwin-Williams finish throughout; separate music room; good-sized dining rm. with natural oak buffet; one bedroom and tile bath on 1st floor; 2 bedrms. and nursery upstairs; good 1 car garage; finished basement; hot water heat; fruit trees and shrubbery; price only $8,250. $2,000 cash.

T. A. HOLM & CO.

947 Garfield-st. opp. Home sta. Garf. L.

FOR SALE—$2,500 CASH. BALANCE REAsonable terms, buys well constructed 8 rm. Austin residence near Washington-blvd.; all large light rooms; real fireplace; furnace heat, elec. light; good condition; wide lot; east front; 2 car garage; price reduced to $9,500.

F. C. PILGRIM & CO.,

Office open evenings.
5637 W. Lake-st. Austin 1680. Oak Pk. 380.

SUN PARLOR 4 FLAT.

All 5 rooms; oak and mahogany trim; steam heat, fireplaces, bookcases; paneled rear dining room; all large rooms; WIDE LOT ON PAVED ALLEY; in choice Austin location, north of Washington-blvd.; price $24,000; terms.
J. H. POWERS, 5732 Madison-st.
Open Sunday and evenings. Austin 0341.

FOR SALE—2 STORY BRICK FLAT, 5-6 R. steam, 2 car garage; rent $1,500; for $9,200; bargain. Address R 401, Tribune.

REAL ESTATE—SUBURBAN—SOUTH.

FOR SALE—MORGAN PARK, ONLY $200 down; immediate possession; new modern 6 room fireplace bungalow OPEN evenings and SUNDAY. CHRISTENSEN, 3509 Grand-av. Belmont 1190.

FOR SALE—GET ON THE TRAIN
right in the loop for Beverly Hills to see 6 r. bungalow and 8 r. house, $7,500, $9,000, $14,000. BROWN & SONS, 5 N. La Salle. Franklin 1838.

REAL ESTATE—SUBURBAN—S. W.

FOR SALE—HOME BUILT TO YOUR OWN ideas on valuable lot, wooded and beautiful; imp. sewer, water, sidewalks; train service excellent; 30 min. to loop; terms as low as $4,200. 2 flats as low as $8,000; terms like rent. Write Postoffice Box 495.

REAL ESTATE—SUBURBAN—NORTH.

FOR SALE—WILMETTE—VERY ATTRACtive buy in 7 room frame, east section; 2 baths; glassed porch; garage; price $13,500; make reasonable offer.
R. M. JOHNSTON & CO.,
Opposite "L" Terminal. Wilmette 68.

WINNETKA HEIGHTS.

Limited number of choice home sites in restricted subdivision; all improvements; unexcelled; good location, bargain prices, cash or terms.
McGUIRE & ORR, Exclusive Agents
69 W. Washington-st. Central 6400
Winnetka Office 541 Lincoln, near Elm.

FOR SALE—WINNETKA, NEAR NEW Trier High school; almost new 6-7 room home; h. w. ht., garage; price $15,500; beautifully situated and landscaped; must be sold. BRENNAN, 7541 N. Ashland. R. P. 380.

FOR SALE — IMPROVED AND VACANT property on the North Shore.
SMART & GOLEE,
Chicago wire: Rogers Park 272.

FOR SALE—OWNER OBLIGED TO SELL and will sacrifice fine flat in choicest part of Kenilworth. Size 100x185. Price $12,000. Terms, $5,000 cash, balance to suit. Address F 96, Tribune.

FOR SALE—WINNETKA BARGAIN—6 RM. mod. frame in choice Hubbard Woods section; snap at $9,500. See today.
THE BOOTH-STONE CO., Realtors
Winnetka. Tel. 1344.

BUY A HOME IN GLENCOE.

The place to buy vacant in Glencoe is Call at our office, 306 Park-av., Glencoe, PAUL SCHROEDER & CO., Glencoe. Tel. 151.

HOME NEAR THE LAKE

in Evanston; 6 large rooms, fireplace; fine lot; $10,000. A. L. DAMONT CO., 139 N. Clark-st. Central 1212 [Mrs. Forth].

FOR SALE—GOOD VALUES IN HOMES AND vacant, all North Shore suburbs.
GILBERT R. ROBINSON & BRO.,
110 S. Dearborn-st.

FOR SALE—EVANSTON'S MOST ATTRACtive Sheridan-road corner, 215x286 ft. F. E. French, care John V. Farwell Company, Franklin 4000.

Wilmette Homes and Vacant.

WILMETTE REALTY CO., 513 4th-st.
A. J. Woodstock, Prop. Tel. 1304.

FOR SALE—LAKE FOREST BUNGALOW, 7 rms. and bath, $7,800.
FOR SALE—HIGHWOOD 2 FLAT BLDG. $8,500. E. NIELSEN, Lake Forest, Ill.

FOR SALE—MODERN HOMES, COUNTRY places and vacant property, North Shore Suburbs, Evanston to Lake Forest.
FRANK L. FLOYD, 35 N. Dearborn-st.

FOR SALE—IF YOU WANT A HOUSE OR vacant on the North Shore I HAVE IT at reasonable prices. ALFRED C. JACKSON, 142 E. Jackson-blvd. Tel. Wabash 3127.

FOR SALE—BELOW COST NEW 7 RMS. stucco, 2 baths, sl. pch., garage; corner lot; near high school, Lombard. Inquire 1002 Judson-av., Evanston. Phone Univ. 1909.

THREE ROOM BUNGALOW,

Evanston; new; stove heat; garage; on mo. paymts. Owner, 1500, 69 W. Washington-st.

FOR SALE—GREAT BARGAINS NOW, in Evanston and suburbs; call and get full details and maps.
MURRAY & TERRY, 40 N. Dearborn-st.

FOR SALE BEAUTIFUL NEW HOMES, prettiest North Shore locations; monthly payments. Address C 435, Tribune.

FOR SALE—WINN, 7 RM. BRICK, COL. blkst. rm., den, sun p.; 66 ft. lot; $26,000. ROBT. H. ANTHONY & CO., Sheldrake 3148.

FOR SALE—LARGE, FINELY BUILT HSE. near lake and Dempster-st. station; price $12,500. Phone Mrs. Polk, Evanston 3049.

FOR SALE—RESTRICTED RESIDENTIAL lot nr. lake, 87x170 ft.; price $135 ft. QUINLAN & TYSON, Rogers Park 2617.

FOR SALE—MOD BUNGALOWS, N. EVANston to suit your taste and purse; easy terms. RICHTER Rm. 1417, 111 W. Wash.

FOR SALE—GLENCOE, WILL BUILD HOUSE on 50 ft. desirable lot. 8 blks. from station; small payment Chas. A. Urbanek, Lawn. 3264.

FOR SALE—NORTH SIDE, KENILWORTH: 50 ft. lot; reas.; easy terms. Grace. 9343.

REAL ESTATE—SUBURBAN—NORTH.

COME TO WILMETTE.

for N. Evan., Ken., Winn., Glencoe homes apply to
McGUIRE & ORR,
69 W. Washington-st. Central 6400
Wilmette Office 541 Lincoln, near Elm.

FOR SALE—BUNGALOW.
AUSTIN BUNGALOW.
PRICE CUT ON COZY AUSTIN BRICK BUNGALOW (nearly new); cement floors throughout; BUN PARLOR, DINING ROOM, FIRE-PLACE AND BOOKCASES (extra base plug); SOUTH EXPOSED DINING ROOM; FRENCH WINDOWS (suite buffet), fine story chambers; TILE BATH, floored attic, large screened porch; good heating plant; fruit cellars; WIDE LOT. LOOK! PRICE ONLY $9,975; some cash, bal. $47.50 monthly, inc. all interest.

AUSTIN HOME.

Very good AUSTIN 6 ROOM HOME, located on EXCELLENT STREET; strictly residential neighborhood; oak trim and floors, large living room; 4 chambers, TILE BATH, attic; dining porch, HOT WATER HEAT; nice lot; ALL ASSESSMENTS PAID. A BARGAIN AT $8,800. Easy terms to reliable party.

OAK PARK 2 FLAT.

Beautiful WELL BUILT NORTH OAK PARK RESIDENTIAL 2 APT., 5 and 6 rooms, asbestos roof, very large porch, nice size living rooms; very bright, sunny dining rooms (FRENCH WINDOWS), large buffets, extra size CHAMBERS, TILE BATHS (SHERMAN TUBS), special designed kitchens; built-in iceboxes, glazed sleeping porches, steam heat; BUILDING CARRIED on STEEL. Lot 50x160 A SPLENDID BUY AT $14,750.

LEWIS, SHEAHAN & CO.
5312 Chicago-av. Austin 0681-0477.
113 Wisconsin-av. Oak Park 720.
1 W. Division-st. Oak Park 8383.
69 W. Washington-st. Central 0783.

OPEN EVENINGS.

BIGGS BROTHERS.
A HIGH CLASS RESIDENCE.

A beautiful 6 room residence, just NORTH OF CORCORAN-BLVD., Austin; all around, large, light, airy rooms with beautiful decorations, sun parlor, real fireplace with bookcases, BUFFET AND TILED DINING ROOM; large kitchen with breakfast nook, tile bath, pedestal plumbing, Sherman tub, large bedrooms, and closets; hot water heat, coal bin, and fruit cellar; a wonderfully constructed home on an extremely large lot. JUST FINISHED; new throughout. Only $11,500; very easy terms. INSPECT TODAY.

2 FLAT BRICK,

COLUMBUS PARK.
A beautiful 2 flat brick, 6-6 rooms, on Quincy-st., just a few doors from COLUMBUS PARK; all large, light, airy rooms, large lot, fireplaces, bookcases, paneled dining room, buffet, steel constructed building, hot water heat, FRENCH DOORS LEADING TO SUN PARLOR, breakfast porches, all large, light, airy rooms throughout; everything is strictly modern and a well-built building; price only $15,000; $3,000 cash. There is no other building in the block that can be bought less than $17,000. INSPECT TODAY.

5625 W. LAKE-ST. AUSTIN 8090.
6734 W. HURON-ST. AUSTIN 1600.
832 S. OAK PARK-AV. OAK PARK 8460.

BIGGS BROTHERS.

W. H. WRIGHT & CO.

Colonial type home in Central Oak Park in a setting of beautiful trees; 4 chambers [and attic]; linen cabinets in all closets; lot 45x172 ft. Price $9,500.
W. H. WRIGHT & CO.
48 FLAT BLDG. 4s and 5s, in Central Austin. Price $150,000. Requires $50,000 cash. Pays 25% ROI. Address F 97, Tribune.
W. H. WRIGHT & CO.

WHY PAY RENT when $1,500 cash and $50 per mo. buys 1 which includes ALL INTER-EST; buys dandy 5 rm. BUNGALOW in N. Oak Park; large open porch. FIREPLACE IN LIVING ROOM. Fancy built-in buffet. All white kitchen. Latest plumbing. 2 CHAMBERS. Good closets. Large light basement, floored ATTIC. Lot 30x125 ft. ALSO GARAGE. Price ONLY $6,750.

5613 W. Lake-st. Austin 0683.
836 S. Oak Park-av Oak Park 5755.

W. H. WRIGHT & CO.

T. A. HOLM & CO.

STUCCO 2 FLAT in Oak Park, N. of Mgt. L; 5 and 5 rooms; fireproof fire and trim; 2 HEATING PLANTS; garage to match; 50 ft. lot; an attractive modern building in a fine location; price only $10,500.

Phone Oak Park 905.

Attractive 7 r. stucco bungalow, N. of Mgt. L; living room across front; fireplace; separate music room; good-sized dining rm. with natural oak buffet; one bedroom and tile bath on 1st floor; 2 bedrms. and nursery upstairs; good 1 car garage; finished basement; hot water heat; fruit trees and shrubbery; price only $8,250. $2,000 cash.

T. A. HOLM & CO.

947 Garfield-st. opp. Home sta. Garf. L.

FOR SALE—$2,500 CASH. BALANCE REAsonable terms, buys well constructed 8 rm. Austin residence near Washington-blvd.; all large light rooms; real fireplace; furnace heat, elec. light; good condition; wide lot; east front; 2 car garage; price reduced to $9,500.

F. C. PILGRIM & CO.,

Office open evenings.
5637 W. Lake-st. Austin 1680. Oak Pk. 380.

SUN PARLOR 4 FLAT.

All 5 rooms; oak and mahogany trim; steam heat, fireplaces, bookcases; paneled rear dining room; all large rooms; WIDE LOT ON PAVED ALLEY; in choice Austin location, north of Washington-blvd.; price $24,000; terms.
J. H. POWERS, 5732 Madison-st.
Open Sunday and evenings. Austin 0341.

FOR SALE—2 STORY BRICK FLAT, 5-6 R. steam, 2 car garage; rent $1,500; for $9,200; bargain. Address R 401, Tribune.

REAL ESTATE—SUBURBAN—SOUTH.

FOR SALE—MORGAN PARK, ONLY $200 down; immediate possession; new modern 6 room fireplace bungalow OPEN evenings and SUNDAY. CHRISTENSEN, 3509 Grand-av. Belmont 1190.

FOR SALE—GET ON THE TRAIN
right in the loop for Beverly Hills to see 6 r. bungalow and 8 r. house, $7,500, $9,000, $14,000. BROWN & SONS, 5 N. La Salle. Franklin 1838.

REAL ESTATE—SUBURBAN—S. W.

FOR SALE—HOME BUILT TO YOUR OWN ideas on valuable lot, wooded and beautiful; imp. sewer, water, sidewalks; train service excellent; 30 min. to loop; terms as low as $4,200. 2 flats as low as $8,000; terms like rent. Write Postoffice Box 495.

REAL ESTATE—SUBURBAN—NORTH.

FOR SALE—WILMETTE—VERY ATTRACtive buy in 7 room frame, east section; 2 baths; glassed porch; garage; price $13,500; make reasonable offer.
R. M. JOHNSTON & CO.,
Opposite "L" Terminal. Wilmette 68.

WINNETKA HEIGHTS.

Limited number of choice home sites in restricted subdivision; all improvements; unexcelled; good location, bargain prices, cash or terms.
McGUIRE & ORR, Exclusive Agents
69 W. Washington-st. Central 6400
Winnetka Office 541 Lincoln, near Elm.

FOR SALE—WINNETKA, NEAR NEW Trier High school; almost new 6-7 room home; h. w. ht., garage; price $15,500; beautifully situated and landscaped; must be sold. BRENNAN, 7541 N. Ashland. R. P. 380.

FOR SALE — IMPROVED AND VACANT property on the North Shore.
SMART & GOLEE,
Chicago wire: Rogers Park 272.

FOR SALE—OWNER OBLIGED TO SELL and will sacrifice fine flat in choicest part of Kenilworth. Size 100x185. Price $12,000. Terms, $5,000 cash, balance to suit. Address F 96, Tribune.

FOR SALE—WINNETKA BARGAIN—6 RM. mod. frame in choice Hubbard Woods section; snap at $9,500. See today.
THE BOOTH-STONE CO., Realtors
Winnetka. Tel. 1344.

BUY A HOME IN GLENCOE.

The place to buy vacant in Glencoe is Call at our office, 306 Park-av., Glencoe, PAUL SCHROEDER & CO., Glencoe. Tel. 151.

HOME NEAR THE LAKE

in Evanston; 6 large rooms, fireplace; fine lot; $10,000. A. L. DAMONT CO., 139 N. Clark-st. Central 1212 [Mrs. Forth].

FOR SALE—GOOD VALUES IN HOMES AND vacant, all North Shore suburbs.
GILBERT R. ROBINSON & BRO.,
110 S. Dearborn-st.

FOR SALE—EVANSTON'S MOST ATTRACtive Sheridan-road corner, 215x286 ft. F. E. French, care John V. Farwell Company, Franklin 4000.

Wilmette Homes and Vacant.

WILMETTE REALTY CO., 513 4th-st.
A. J. Woodstock, Prop. Tel. 1304.

FOR SALE—LAKE FOREST BUNGALOW, 7 rms. and bath, $7,800.
FOR SALE—HIGHWOOD 2 FLAT BLDG. $8,500. E. NIELSEN, Lake Forest, Ill.

FOR SALE—MODERN HOMES, COUNTRY places and vacant property, North Shore Suburbs, Evanston to Lake Forest.
FRANK L. FLOYD, 35 N. Dearborn-st.

FOR SALE—IF YOU WANT A HOUSE OR vacant on the North Shore I HAVE IT at reasonable prices. ALFRED C. JACKSON, 142 E. Jackson-blvd. Tel. Wabash 3127.

FOR SALE—BELOW COST NEW 7 RMS. stucco, 2 baths, sl. pch., garage; corner lot; near high school, Lombard. Inquire 1002 Judson-av., Evanston. Phone Univ. 1909.

THREE ROOM BUNGALOW,

Evanston; new; stove heat; garage; on mo. paymts. Owner, 1500, 69 W. Washington-st.

FOR SALE—GREAT BARGAINS NOW, in Evanston and suburbs; call and get full details and maps.
MURRAY & TERRY, 40 N. Dearborn-st.

FOR SALE BEAUTIFUL NEW HOMES, prettiest North Shore locations; monthly payments. Address C 435, Tribune.

FOR SALE—WINN, 7 RM. BRICK, COL. blkst. rm., den, sun p.; 66 ft. lot; $26,000. ROBT. H. ANTHONY & CO., Sheldrake 3148.

FOR SALE—LARGE, FINELY BUILT HSE. near lake and Dempster-st. station; price $12,500. Phone Mrs. Polk, Evanston 3049.

FOR SALE—RESTRICTED RESIDENTIAL lot nr. lake, 87x170 ft.; price $135 ft. QUINLAN & TYSON, Rogers Park 2617.

FOR SALE—MOD BUNGALOWS, N. EVANston to suit your taste and purse; easy terms. RICHTER Rm. 1417, 111 W. Wash.

FOR SALE—GLENCOE, WILL BUILD HOUSE on 50 ft. desirable lot. 8 blks. from station; small payment Chas. A. Urbanek, Lawn. 3264.

FOR SALE—NORTH SIDE, KENILWORTH: 50 ft. lot; reas.; easy terms. Grace. 9343.

REAL ESTATE—SUBURBAN—NORTH.

COME TO WILMETTE.

for N. Evan., Ken., Winn., Glencoe homes apply to
McGUIRE & ORR,
69 W. Washington-st. Central 6400
Wilmette Office 541 Lincoln, near Elm.

FOR SALE—BARGAIN, ELEGANT BUILDing lot 60x179 in nice suburb, 35 minutes to loop fare 12c on N. W. Ry.; price $475; sewer and water in; only $75 down; $5 per month; no interest. Write today before forest. Will build house $400 down, $25 monthly. Act quick. Address S N 281, Tribune.

EXCEPTIONAL BARGAIN.

Beautiful 6 room home on 50 ft. lot in Park Ridge; $1,000 down payment, $70 per month, including interest; also some very choice lots on easy terms. Address M N 402, Tribune.

FOR SALE — 2 ACRES FERTILE LAND near N. W. Ry., 35 minutes from loop; price $1,100; $165 down, $17 monthly. Also 4 acres $2,000; $350 down, $35 monthly. Live in nice country home while paying for it like rent. Address T T 490, Tribune.

FOR SALE—WILL SACRIFICE BEAUTIFUL new 6 room bungalow, custom built, lot 50x125. Ph. Newcastle 1341.

REAL ESTATE—SUBURBAN—WEST.

FOR SALE—AT MAYWOOD—
Fine 8 room house, hot water, lot 60 x125..... $7,250
Fine 6 room bung., new, furnace; 40x123..... 8,500
Fine 5 rom bung., hot water, furnace; 52x125..... 8,000
Fine 6 room bung., furnace; garage; lot 50x125..... 7,000
7 room house, arranged 2 flats; lot 52x123..... 5,500
F. A. BURGESS & CO.,
Opp. Aurora & Elgin 5th-av. sta., Maywood.

LA GRANGE VACANT.

Buy now before the best is gone.
50x136 ft. lot, assessments paid, $850.
50x125 ft. lot, assessments paid, $1,000.
50x125 ft. lot, assessments paid, $1,200.
125x135 corner, assessments paid, $2,400.
115x132 corner, assessments paid, $2,400.
Also a number of others ranging in price from $700 and up. All can be purchased on easy terms.
BRAGG & NORDIN,
Phone La Grange 777. 6 Burlington-av.

RIVERSIDE LOT SALE.

Lot 50x175 ft.	$ 750
Lot 50x200 ft.	1,000
Lot 50x250 ft.	1,250
Lot 50x300 ft.	1,500
Lot 125x150 ft.	2,200

These lots are within 2 blks. of depot and very choice location; 10% down on them.
HENRY A. MILLER & CO.,
Office north of depot. Ph. Riverside 56.

FOR SALE—BEAUTIFUL 6 ROOM STUCCO home, just outside Riverside; 2 fireplaces, sun parlor, sleeping porch, Pullman kitchen, attractive layout;

AUTOMOBILES—GASOLINE.

PACKARD

PRICE REVISIONS IN NEW PACKARD AUTOMOBILES, EFFECTIVE TODAY, MAKE POSSIBLE THESE ASTOUNDING VALUES IN USED AND REBUILT PACKARD CARS.

PACKARD TWIN SIX TOURING. This is our latest series in the shorter wheelbase. We have gone over the motor and chassis and all necessary repairs and adjustments made. The car has been refinished a standard Packard blue and is equipped with 6 wire wheels, practically new cord tires, bumper, etc. It is a value beyond comparison at $2,000.

PACKARD TWIN SIX TOURING. This latest model car cannot be distinguished from new in any detail. Chassis and motor are rebuilt and in guaranteed condition. The motor of this car has been remished in Rolls Royce blue with white ivory stripe. It is one of the handsomest Packards we have turned out in some time. This car was priced yesterday at $3,800. Today it can be purchased for $3,000.

PACKARD TWIN SIX CHUMMY ROADSTER. This popular 4 passenger car can be purchased at a very low price; all necessary mechanical work has been done; car repainted in dustproof gray and equipped with a new set of U. S. Royal cord tires. This car has been reduced from $3,000 to $2,250.

PACKARD TWIN SIX TOWN CAR. This is a special car by "Derham" one of America's finest custom body builders. Car has been gone over inside and out, is equipped with new cord tires and carries the same warranty and service that is extended to new Packard cars. For the man desiring an exclusive car we offer an exceptional value at the new reduced price of $4,000.

PACKARD TWIN SIX SEDAN. This is one of the latest series cars; has been completely refinished and motor has been rebuilt from new in any detail. The upholstery shows no wear at all, and tires are all new Firestone cord. Car carries our new Packard warranty and service. We offer in this car an opportunity to make a considerable saving over the new car price; formerly selling at $5,500; now reduced to $4,500.

PACKARD MOTOR CAR CO. OF CHICAGO.
2357 S. Michigan-av. Milwaukee Branch.
Calumet 7400. 35th and Grand-av.

OVERLAND $95
Dodge $395
Chevrolet sedan $395
Chevrolet $245
F. B. Chevrolet $495
Gorham Studio $395
Automobile $545

Milwaukee-av. Motor Sales,
2051 Milwaukee-av.

LINCOLN

LELAND BUILT.

CADILLAC 59 VICTORIA. This is a 1921 Model and has come into our hands from the original owner and is in the best of condition throughout; original paint, standard Cadillac blue; upholstery and mohair top is all in new condition; equipped with 6 wire and cord tires bumper, tire cover, spotlight, and double exhaust heater. A real snap at $1,000.

CADILLAC 59 1920 4 PASS. SPORT PHAETON Just refinished deep Maroon; the hood is fully perfect; equipped with 6 cord tires bumper, tire cover, spotlight, and double exhaust heater. A real snap at $1,000.

HAYNES 1921 7 PASS. TOURING. Driven less than 6,000 miles; would be indispensable to find a Haynes automobile in better condition. Has 4 excellent cord tires and brand new spare with tire cover, bumper, motometer, spotlight and other extras; this is a real bargain at $1,200.

MARMON 1918 7 PASS. TOURING. Very good condition; equipped with 5 wire wheels and 5 nearly new cord tires. If you are looking for a Marmon you should surely look at this one at $1,000.

We have taken in a number of very desirable automobiles in the last week which we are going to move at ridiculously low figures to make room for many others we are getting in every day. It will be well worth your while to call and look over our bargains.

ALLISON-ROOD CO.,
Distributors of
Lincoln and Rickenbacker
Automobiles.
2518 MICHIGAN-AV. VICTORY 3900.

GOOD USED CARS AS IS

Dodge Brothers Touring, '17, $167.50.
Dodge Brothers Touring, '16, $225.
Chevrolet Trg., '20, $250.
Ford Roadster, $140.
Ford Touring, $93.

Many other cars at very low prices.
These cars are not guaranteed. They are in the same condition as we accepted them and are worth considerably more than we ask.

DASHIELL MOTOR CO.,
2412 MICHIGAN-AV.

MAXWELL CHALMERS

USED CAR BARGAINS.

Chalmers 1921 sedan. This car has been refinished and appears like new. There are 6 good tires and the seat covers show little wear. This is a real bargain in an inclosed car.

Chalmers 1921, 5 passenger. This car is equipped with new California top and has been newly refinished. It has four new tires and is an exceptional buy right now.

Maxwell 1921 touring. This car is priced very low. It has been refinished and the motor has been entirely gone over in our shop.

2457 S. MICHIGAN-AV.
CALUMET 5820.

LIQUID VENEER

BRAND NEW $2,325
AUTOMOBILES FOR
$1,125

Cars composed of strictly high grade units. Continental Red Seal motors, etc.
2427 CALUMET-AV.

OAKLAND TOURING $250
ALLEN TOURING 200
GRANT TOURING 265

MONEY TALKS.

NO CHARGES FOR TERMS.
CALL AT GARAGE, 6070 S. PARNELL-AV.

BARGAINS.

If you want a real car for little money, look at Passengers Roamer, Stutz, Jordan, Ace, Paige 6-66, Studebaker tour., Moon, Cadillac; small down payment accepted. / Ph. JACK WOOLF, Normal 3075.

TAXI.

For Sale—New 6 cylinder, 6 passenger taxicab bargain.
JOHN W. HENNEY & CO. 1512 Michigan-av.

Franklin-Marmon-Hupp.

North Side dealers, George Marquette Motor Sales Co., 1607 Clybourn-av., at Clark. Sheldrake 3545 and 5790.

STUTZ CARS, ALL MODELS; ALSO FIFTY other makes.
LEWIN GREER Stutz Distributors.
2437 Michigan-av.

$75 CASH BAL. EASY MONTHLY TERMS.
Chas. 1920 Maxwell roadster or touring, 1918 Ree, Studebaker, and others. 634 S. Wabash-av. Oakland 2701.

OAKLAND—'21, JUST LIKE NEW; A BARGAIN. Late '21 Saxon, like new; a bargain. Late '21 Dodge touring; owner, who is a Ford dealer, can't be sold from 4701 W. Madison-st. Ph. Ogden 1276.

STEARNS-KNIGHT—1921 4 PASS. $1,500; 1923 Stearns-Knight coupe, $2,300; 1921 sedan, $1,500; 1920 touring, $1,000. Open Sun. 2451 Michigan-av. Ph. Calumet 0100.

LANDAULET — SHAW 3 PASS. COUPE. Wire wheels, Westinghouse starter; all mechanically 100%; $375 cash. 834 E. 45th-st. Oakland 2701.

OVERLAND PAIGE WILLYS-KNIGHT—BROADWAY MOTOR SALES CO. Dealer, 4924-4926 Broadway. Sunny 5060.

BEFORE BUYING USED CAR AT ANY price see Apperson Motor Car Co., 3300 Indiana Dear 6242.

TRIANGULAR HAKES—
TRIANGULAR MOTORS, INC.
2239 S. MICHIGAN. CAL. 6813.

OVERLAND PAIGE WILLYS-KNIGHT—BROADWAY MOTOR SALES CO. Dealer, 4924-4926 Broadway. Sunny 5060.

AUTOMOBILES—GASOLINE.

CADILLAC'S 7 BARGAINS

HUDSON SPORT MODEL 1921. This very late model has not been used a great deal, in fact it runs as smoothly and quietly as a new car. Has an excellent set of cord tires, one extra, bumper, etc. Mechanically this car will bear most rigid examination and demonstration. If you are looking for a Hudson Sport Model that is what we believe to be almost as good as new, this car will surely please you. The price is exceptionally low—your immediate action will be necessary. Special for this sale, $1,100.

PAIGE SEDAN 1920, MODEL 6-42. This is practically the same car in appearance as they are delivering new today. Paint and upholstery exceptionally fine; mechanical condition will bear most rigid examination and demonstration. Has an excellent set of cord tires, bumper front and rear, seat covers, etc. Considering the price this is probably the best bargain we have offered in this make of car. We would suggest immediate action if interested. Price $1,000.

CADILLAC 8 TYPE 53, TOURING CAR. Conceded by many to be the most popular of any model ever built by this company in most excellent mechanical condition. Equipped with an excellent set of cord tires, 6 wire wheels, bumper, front and rear, seat covers, etc. Considering the price this is probably the best bargain we have offered in this make of car. We would suggest immediate action if interested. Price $1,000.

CADILLAC 8 TYPE 53, TOURING CAR. Conceded by many to be the most popular of any model ever built by this company in most excellent mechanical condition. Equipped with an excellent set of cord tires, 6 wire wheels, bumper front and rear, seat covers, etc. This particular car is priced very low for immediate sale. Special for this sale, $500.

CADILLAC 8 TYPE 57, ROADSTER. This car has practically the same lines as the car we are delivering new today. It is one of the most popular series that we have ever offered. Painted a standard blue, which is in good condition. Tires are in good shape. Mechanically will bear most rigid examination and demonstration. If you are looking for a Cadillac Roadster that is marked well below the market price, this car will surely please you. Special for this sale, $1,250.

HAYNES, MODEL 47, 1921 TOURING CAR. This car is coming into our hands in remarkably good condition throughout. Has an excellent set of cord tires, one extra, bumper, clock, and seat covers. If you are looking for a late model Haynes at a ridiculously low price, this car will surely please you. Special for this sale, $1,000.

CADILLAC 8, TYPE 59, TOURING CAR. This is one of the late series in a seven passenger roomy touring car that is being turned in on the purchase price of our new Cadillacs. Equipped with an excellent set of cord tires, one extra. Mechanically the car is in exceptionally fine condition. Paint, upholstery and top in remarkable condition. This particular car has had very fine care and customer has availed himself of our service department. This means that car has been properly lubricated and adjusted at all times. Your immediate action will be necessary. Special, $2,250.

CADILLAC 8, TYPE 55, BERLINE LIMOUSINE. Customer has just exchanged this for a later model and it is coming into our hands in most excellent condition throughout. We have most rigid examination any demonstration. Has a good set of tires, one extra, bumper, and clock. The price is extremely low. Your immediate action will be necessary. Special for this sale, $1,000.

Cadillac Motor Car Co.,
301 MICHIGAN-AV. CALUMET 4841.

Bird-Sykes

2215 Michigan-av.

PAIGE DISTRIBUTORS

Cars from $525 to $2,350.

PAIGE 6-46 TOURING. In unusually fine condition throughout. We have entirely overhauled this car in our own shops. Purchaser may be absolutely assured of good service. Repainted a standard blue; looks like a new car; 5 good tires, lock, cutout, etc. Good upholstery; new top. Priced at $525.

PAIGE 6-51 SEDAN. An excellent all year car; has had unusually fine care. Car has been reconditioned by us and we will guarantee it. Has been refinished real dark Brewster Green; necessary equipment, such as seat covers, bumper, extra tire, lock, tools, etc. This is a rare bargain. Early action is necessary. Special at $750.

PAIGE 6-55 SPORT LARCHMONT. Famous throughout the country for its serviceability and smart lines. This car has had careful usage and recently been refinished a dark Brewster Green; upholstery, green pencil grained leather; we have rebuilt the motor and will guarantee it; 5 good tires, cover, lock, tools, etc. An unusual opportunity. Price, $975.

1920 PAIGE SEDAN, 6-55. One of our most popular sedan cars because of its luxurious appointments and reliable motor performance. This car has been given a rigid inspection and thoroughly overhauled; has been refinished dark blue; is fully equipped with bumpers front and rear, lock, tools, etc., one extra, and full tool equipment. Special at $1,650.

SIX-66 PAIGE SEDAN. This current model sedan can hardly be told from new. We have given this car a rigid mechanical examination reconditioned it, and naturally carries our guarantee; car revarnished and refinished in the day it was delivered from the factory; upholstery a rich broadcloth, in perfect condition; provided with heater, cowl ventilator, sun and storm shield, clock, primer, steam carburetor, cab tools, etc.; has a brand new set of cord tires; a car for the discriminating buyer. $2,350.

Liberal Terms
Calumet 6060.

WILLARD McALLISTER, Mgr. Used Car Dept.

LIQUIDATING.

Brand new well known make cars that sell nowadays from $1,700 to $2,300; cars that are using same units as these have, such as 4 cylinder Continental Seal Continental motor, Stromberg carburetor, Borg & Beck clutch, Harrison nickeled radiator, Alemite greasing system, Timken rear axle, Fisher body, Goodyear cord tires, etc. Price on touring or roadster, $1,000; sedan or coupe, $1,500. Phone or write J. A. Rice, 2418 Sheridan-rd. Lake View 9000 or Wabash 8765.

AUBURN — SEDAN, 1919, 5 CORD TIRES, lots of extras. Cont. motor; $450; terms, trade. 3415 Madison-st.

BRISCOE—TOUR., WITH WINTER INCLOSure, first class mechanical condition, newly painted; $355. 827 E. 47th-st. Oakland 2233.

BUICK 1921 COUPE.

In very good condition throughout; equipped with good cord tires; many extras; will sell very reasonable; cash or terms.

HUDSON MOTOR CO. of ILL.
1615 S. MICHIGAN-AV. CALUMET 6900.

BUICK TOURING.

1920; compelled to sacrifice; mechanically guaranteed; offer wanted. See Mr. True, Dorchester Garage, 67th and Dorchester-av.

BUICK TOURING, B-45,

light 6 5 passenger; perfect mechanical condition; good tires; new top; $350. 4628 Washington-blvd. Columbus 0130.

BUICK—WE HAVE A FEW GOOD BUICKS that are in excellent condition. NORTH SIDE MOTORS CO., 924 Sheridan-rd. Ph. Lake View 6901.

BUICK — D-45; LOOKS AND RUNS LIKE new; recently overhauled; new top; good tires and paint. Studebaker Sales Co. of Chicago, 2030 Michigan-av.

BUICK—H-45, 1919, 5 PASS. REPAINTED and rebuilt; extra tire, front and rear bumper, neutral lock; cheap; cash or terms. 834 E. 45th-st. Oakland 2701.

BUICKS — NEW AND USED. SOUTH SIDE BUICK SALES CO., 3900 Grand-blvd. Phone Douglas 0632.

BUICK—1920, 5 PASS. TOURING, WITH mechanically perfect; new paint; must sell this week. Ph. Buckingham 2023.

BUICK—PRACT. NEW 6 CYL., 7 PASS.; overhauled and repainted; cord tires; $875; terms. 6233 Cottage Grove. Fairfax 2840.

BUICK—7 PASSENGER, 1917; WRITTEN guarantee; must see to appreciate; only $450. 4407-9 W. Madison.

BUICK — COUPE, 921, 46, 4 PASSENGER; less than 2,500 miles; lots of extras; $1,550. 836 Sheridan-rd. 2d.

BUICK—ROADSTER, 1920, K-44; RUNS AND looks like new; good tires; $375; terms. 1155 Madison. Open eves.

BUICKS—BEFORE BUYING A USED CAR see us. West Side Buick Sales, 4614 Washington-blvd. Austin 0700, Austin 0701.

BUICK—5 PASS., 1917, 6 CYL., 5 PASS. IN GOOD running condition. $285. Studebaker Sales Co. of Chicago, 2030 Michigan-av.

BUICK—SEDAN, FOR SALE BY OWNER, 7 passenger; in good condition; phone evenings. Kenwood 2261. Mr. Hamilton.

BUICK — 1918 TOUR.; LIGHT 6; $450. Just like new car; 5 cord tires. Open eves. 2560 S. Halsted.

BUICK—RDST., BIG 6, FAST AND POWERful, in wonderful shape. $485. 1337 N. Clark-st.

BUICK—ROADSTER, LOOKS LIKE NEW. Cheap. $400. 1924 W. Madison-st.

BUICK—K-45, 5 PASS.; BARGAIN. $650. 3309 North-av.

CADILLAC EIGHT, TYPE 59

FINE TOWN LIMOUSINE.

This is mounted on a 59 chassis and is a custom built, very exclusive desirued body. The car has not been used a great deal and is being offered by owner, who is a private party, at a substantial saving; can give clear record as to title as well as mechanical condition. If interested ph. J. H. Garland—'21, JUST LIKE NEW; A BARGAIN. Late '21 Saxon, like new; a bargain. Late '21 Dodge touring; owner, who is a Ford dealer, can't be sold from 4701 W. Madison-st. Ph. Ogden 1276.

CADILLAC—TYPE 57, ROADSTER; COMpletely rebuilt, with new parts, newly finished Cadillac blue; 5 perfect cord tires; looks and runs like new. The price is exceptionally low for a car with guarantee and service.
DIXON MOTOR CORP., 2015 Michigan-av. Ph. Victory 4184.

CADILLAC — 8, TAXICAB; PITTSBURGH meter; motor just overhauled; car in shape; $750; reason for selling, leaving city; car can be seen before 12 noon at Wabansia car barn, corner Wabansia and Leavitt, or Ph. Garage, corner Wabansia and Leavitt, or Ph. Armitage 2048.

CADILLAC — TOUR., REFIN. TIRE NEW cord; motor just overhauled; car in wonderful shape; $750. Cadillac—59 tour.; wonderful snap. Dark. Cadillac—59 tour.; wonderful snap. Dark. 1337 N. Clark-st.

CADILLAC—LIMO. 51 WITH METER. $650. White Star Garage, 1113 Belmont.

CADILLAC—53 COUPE; LIKE RUNNING car; bargain; $650. 166 W. 55th-st.

AUTOMOBILES—GASOLINE.

CADILLAC—FOR SALE—MODEL 55, COMpletely rebuilt by Cadillac Co.; new paint, top, and side curtains, four new tires; must sacrifice. Harrison 1817, evenings & Pk. 8578.

CHANDLER—SEDAN, 1919, 4 DOOR, 5 OR 7 pass., looks and runs like a new car. $900. FOHRMAN & CHAVIS AUTO CO. 2425 S. Mich.-av. Cal. 0128.

CHANDLER—1920 DISPATCH MODEL; AM leaving town, must sell immediately, first class condition; wonderful buy. Call Buckingham 3588.

CHANDLER—6 TOURING, GOOD RUNNING order, $250. 1337 N. Clark-st.

CHEVROLET SEDAN.

Baby Grand Model. It's in A1 shape all the way through, newly painted; $725; terms or bal. $45 a month. South Side Auto Sales, 1176 E. 63d-st.

CHEVROLET—ROADSTER, 1921 F. B. BABY Grand; cord tires, fully equipped; clean condition; sell cheap or take car in trade. Open evenings. 3415 Madison-st.

CHEVROLET — 1920, RUN 4,900 MILES; $250; fully equipped; terms. Open evenings. 2560 S. Halsted.

CHEVROLET — TOUR., 1921, RUN 2,100 miles; same as new; $300. Open evenings. 2560 S. Halsted-st.

CHEVROLET — SEDAN, 1920; RUN 4,000 miles; same as new; sell at a bargain; take car in trade. Open eves. 2560 S. Halsted-st.

CHEVROLET—SEDAN, 1921 BABY GRAND, completely equip.; real bargain; terms or trade. 3849 Grand-blvd. Douglas 3400.

CHEVROLET — TOURING, 1920; A1 CONDItion; lots of extras; $250. terms. 3415 Madison-st.

CROW & KHARR, 1920; A1 CONDITION, 5 passenger; $350 cash. H. M. JOHNSON. 4403 W. Harrison-st.

DODGE CARS

"With a Guarantee."

Cash or terms. Ford or Dodge in trade.

We specialize in the sale of practically new and good used Dodge cars and it will pay you to see us first when in the market for a Dodge.

SPECIALS FOR TODAY.

1920 4 door Dodge sedan.
1920 Dodge coupe, like new.
1919 Dodge tour.; bumper, etc.
1918 Dodge tour.; perfect cond.
1917 Dodge tour.; repowed.
1916 Dodge tour.; with Rex top.

1450 S. MICHIGAN-AV.
Open eves. Calumet 0088.

DODGE—TOUR., A1 COND.; 5 GOOD TIRES, spotlight, stoplight, new battery, winter top; $250; a bargain. Spaulding 4673.

DODGE—ROADSTER, 1919, PERF.; 5 NEW tires, extras, bargain, $435. 1337 N. Clark-st.

DODGE—5 PASS., WITH WINTER INCLOSure; mechanical and coach condition No. 1; big bargain at $285. 1623 S. Wabash-av.

DODGE—ROADSTER, 1920; LOTS OF EXtras; cord tires; $350. Open evenings. 3415 Madison-st.

DODGE—SEDAN; CAN'T TELL FROM NEW. 4 door, $800. 2247 W. Madison.

DORT—1920 TOURING. DEM. RIMS, bumper, chains, wind shield wiper, large wheel and lock; good mech. condition; $375; terms. 6233 Cottage Grove. Fairfax 2840.

DORT—1920, WINTER INCLOSURE; EXcellent condition; run 11,000 miles; have two cars. Ravenswood 2064.

ELCAR—1921, FIRST CLASS MECH. COND., newly painted; for quick sale, $675. 827 E. 47th-st. Oakland 2233.

ESSEX 1920 SEDAN.

Blue body, red wheels, mechanically very good; tires, upholstery, paint, etc., good; has front bumper, spotlight, and wheel lock; priced very low for cash or terms.

HUDSON MOTOR CO. of ILL.
1615 S. MICHIGAN-AV. CALUMET 6900.

FORD SEDANS AND COUPES

PRICED FROM $300 TO $475; ALL LATE MODELS AND IN GOOD CONDITION.
DASHIELL MOTOR CO.,
2412 MICHIGAN-AV.

FORD USED 285.
ALL MODELS, ALL PRICES.
Guaranteed to be as represented.
AUTHORIZED FORD AGENTS.
DEALERS' USED CAR DEPT.
1738 S. MICHIGAN-AV.
Branches: 2751 W. Madison-st.
6350 Cottage Grove-av.

FORD SEDAN, 1920,

Mechanically perfect; paint and tires in first class condition. 4920 Sheridan-rd. Sunnyside 0100

FORD '21 TOUR. $350; '20 TOUR. $195. 1918 tour., $125; 1920 runabout, $195. 1920 coupe, $350. Ford trucks of all types. CHICAGO MOTOR EXCHANGE, INC. 4407 W. Madison.

FORD—SEDAN, LATE 1920, $400 CASH, or trade. Broken carburetor. Decker wheel lock. Phone Paul, Edgewater 6276, 5410 Broadway.

FORD—TOURING, 1918, HAS DEM. RIMS; 6 new tires, lock and many other extras; car is in new condition; will sell for $160; terms to suit. 456 N. Oakley-blvd.

FORD — 1921, 5 PASS. WITH SPECIAL winter sides and top; worth of extras; $410. Studebaker Sales Co. of Chicago, 2030 Michigan-av.

FORD — ROADSTER, $100; DEM. RIMS; oversize cord tires; first class cond. every way. Open eves. 2560 S. Halsted.

FORD SEDANS AND TOURING CARS—GOOD condition; reasonable.
S. & L. MOTORS, 3816 S. Wabash-av.

FORD — TOUR., 1919, $175. FULLY equipped; cord tires; open evenings. 2560 S. Halsted.

FORD—TOURING, 1917; PERFECT SHAPE. Will sacrifice. Cash or terms. $100. 4335 Madison-st.

FORD—TOUR., 1922; CAR HAS MANY EXtras; mechanically A1; good buy for quick sale. 4000 Cottage Grove. Oak. 0771.

FORD—RDSTR., 1921; DEM. RIMS. Extras; bargain price. 2411 Milwaukee.

FORD—ROADSTER, 1921. DEM. RIMS, LOTS of extras; $225. 3415 Madison-st.

FORD—CARS ALL KINDS; $50 DOWN, BAL. $6 MOS. 2020 MILWAUKEE-AV.

FORD—TOURING, 1921; DEM. RIMS; LOTS of extras; $225; terms. 3415 Madison-st.

FORD—TRG., 1918, FINE CONDITION, BARgain, $300. 2411 Milwaukee.

FORD—COUPE, 1920; PERFECT CONDITION, $350. 1924 W. Madison-st.

FORD—COUPE, 1920, REBR. COND., LOTS of extras; bargain. Lake View 9205.

FORD CHASSIS, $5. CHEAP. 1466 S. Michigan-av.

FORD—SEDAN, LATE '21. LIKE NEW; real buy. 2411 Milwaukee.

FORD—TAXI, A1 COND., $150. A. HEROUS, 1755 N. Hancock-st.

FORD—TOURING, 1921; STARTER, DEM. rims, extras; bargain. 2411 Milwaukee.

FRANKLIN—6, PERF. RUNNING ORDER; will sacrifice at $275. 1337 N. Clark-st.

HAYNES TOURING.

$875 TAKES IT

Specially equipped and painted.

This is the opportunity of a lifetime; one of the prettiest and best equipped cars ever offered for the unbelievably low price; has wire wheels, oversized cord tires, and numerous other extras. Will take car in trade and make terms to suit. Call at 1428 S. Michigan. Calumet 4200.

HUDSON — SUPER 6 TOUR., WITH $250 winter enclosure, refinished perf., only $450. 1337 N. Clark-st.

HUDSON—SPORT, LATEST MODEL, WIRE wheels, cord tires; lots of extras; $850, terms or trade. 3415 Madison.

HUDSON SPORT—A1 MECH. COND.; NEW tires, good cord and tube; $650. Cadillac or Buick sedan; 6906. 6131 Cottage Grove.

HUDSON—TOURING, 1919; GOOD MECHANical condition; many extras; good paint; new top; bargain. Wentworth 8569.

HUPMOBILE—1920, WINTER INCLOSURE, newly refinished, overhauled; excellent mechanical condition; new car guarantee goes with car. 330 E. 35th-st.

JEFFERY — PASS. TOURING; MECH. PERfect; $150, or best offer. 1805 Irving Pk.-blvd. 2d.

JORDAN BARGAIN

'21 Jordan, 7 passenger, 6 wire wheels, 7 cord tires, new paint, fine mechanical condition; for quick sale, $1,650.
PILOT MOTOR CAR CO.
Factory Branch 2450 Michigan-av. Vict. 9010.

KRETOW—CAR FOR SALE—WIRE WHEELS, low rate mileage; A1 cond. DAVID HILL-STROM, 3144 N. Clark.

LEXINGTON—TOUR., '20, MODEL 5; ENgine entirely rebuilt; newly painted; cord tires; many extras; $875; terms or trade. Open evenings. 5107 N. Clark.

LEXINGTON—LATE 1919 TOUR.; A1 COND. New tires and many extras; no trade, offer refused. 4645 Madison-st. Columbus 6900.

MARMON SEDAN,

7 passenger Graff body; insufficient mileage since new. A decided bargain. WHITE MOTOR CO., 2640 S. Michigan-av. Vict. 8182.

MARMON—TOWN CAR; 2 BODIES; A1 cond.; cash or terms; wire wheels; 2 cord tires, bumpers, many extras. Call any day bet. 12 and 4. 3423 Michigan-av. Doug. 4705.

MARMON — 1920, 5 PASS. TOUR., FAST AND powerful, cord tires, mech. perfect. $1850. 1337 N. Clark-st.

MARMON—DIAMOND TAXICAB, 1917, 5 new tires; cheap. Ph. Ravenswood 5100.

MAXWELL—TOURING, 1921; $260. BUYS 3200 miles; same as new; open evenings. 2560 S. Halsted.

MAXWELL—TOUR., GOOD RUNNING ORder, new batteries; snap, $135. 1337 N. Clark-st.

MERCER—SERIES 5, 6 PASS., 5 WIRE wheels, cord tires; appearance and condition like new; $1,400. Call at $1,750. 4510 Wash.-blvd. Austin 373.

MERCER—22-73. CANNOT BE DISTINGuished from new. $1,400. Hupp Agency, Sacramento and Grand-av.

MITCHELL.

This car is new, having come from the factory in Chicago and created for a larger car; a new car at a used car price; $850.

O'B. BROS. MOTOR CO.,
2619 Michigan. Calumet 0168.

MITCHELL — TOUR., LITTLE 6, REFIN. dandy family car, $285. 1337 N. Clark-st.

MITCHELL—1921, 5 PASS. PRAC. NEW.; best offer takes. Phone Wentworth 3880.

NASH—SPORT, 1921, NEW. BARGAIN. 3309 North-av.

AUTOMOBILES—GASOLINE.

NASH—1920 SPORT; HAS SEEN VERY LITtle service, like new in every respect, cord tires; will sacrifice for quick sale. Sunny 2132. 5060 Broadway.

NASH—NEW, 1921, 6 CYL. BARGAIN. 3309 North-av.

OAKLAND—RDST., LATE 1920, FINISHED in a beautiful deep maroon; all extra equipment, perf. mech. $475. 1337 N. Clark-st.

OAKLAND—1922, 5 PASS., USED ONE day; will sacrifice. 3301 W. North-av.

OAKLAND—1918, $275.
3309 North-av.

OAKLAND—1918 TOUR., WIRE WHEELS, perf. mech., $285. 1337 N. Clark-st.

OLDSMOBILES

Oldsmobile, 1920, 5 pass. sedan, thoroughly overhauled and repainted a rich coach blue. Has bumpers, extra tire, spotlight and lock. Run only about 5,000 miles. Looks and runs like a new car. Very especially priced at $1,150.

Oldsmobile, 1920, 5 pass. touring. Painted a rich maroon with a gold stripe, 5 good tires, spotlight, wheel lock; has run less than 5,400 miles; in perfect mechanical cond. Unusual low price of $650.

Oldsmobile, 1920, 8 cyl., sport model. Cannot be told from new car. Has bumper, wheel lock, extra tire and other extras. Must be seen to be appreciated at $900.

Many other real bargains.
MOST LIBERAL TERMS IN CITY.
NO CARRYING CHARGE.

W. V. Faunce Motor Co.,
2035 S. MICHIGAN-AV. CALUMET 4229.
OPEN EVENINGS AND SUNDAYS.

OLDSMOBILE—COUPE, LATE 1920, IN perfect condition throughout; fully equipped with bumpers front and rear, lock, tools, one extra, and full tool equipment. Special at $1,650.

OLDSMOBILE—8 TOUR., LATE MODEL, like new, $485. 1337 N. Clark-st.

OLYMPIAN—1920, 5 PASS., REFINISHED; new seat covers; perf. mech. condition; cash or terms; $350. Star Auto Sales, 2241 S. Michigan-av. Calumet 1091.

OVERLAND—1919 MOD. 90 ROADSTER. See this beautiful car. Guaranteed in first class condition. Just the thing for some salesman; $100 cash, bal. $20 per month.
GARFIELD MOTOR SALES CO.,
S. E. cor. 55th and Wabash.
Englewood 0027.

OVERLAND—TOUR., LITTLE 90; RUN 2,900 miles; practically a new car; $300; cord tires. Open evens. 2560 S. Halsted.

OVERLAND—COUNTRY CLUB, 4 PASS., 5 wire wheels, model 90; prettiest little car in town; a bargain. Open eves. 2560 S. Halsted.

OVERLAND—SEDAN, 1920, LIKE NEW. $550. 3309 North-av.

PACKARD

5 PASS. PHAETON.
COST $7,300.

Not a scratch on fenders or body; 6 Disteel wheels; Westinghouse shock absorbers, bumper, etc.; will guarantee 1 year; run 13,000 miles, speedometer not turned back. Price 3 weeks ago, $3,750. Price last week, $3,500. Price now $3,250, and drops $25 daily until sold. Snappiest job in Chicago. Apply Downtown Garage, 7th-st. and Wabash.

PACKARD—TWIN SIX; PERFECT MECHANically; will sacrifice for $600 if taken before Wednesday. MRS. MARES, 4122 Ogden-av.

PACKARD—TWIN 6, PERFECT MECH. CONdition; biggest bargain in town; $750. 918 Sheridan-rd.

PAIGE — 1920, 5 PASS. TOURING, WIRE wheels, good tires, 2 bumpers, motometer, etc. Good mech. cond. Extra low price for quick sale. See Mr. Kelley, 2257 Michigan-av. Calumet 4626.

PAIGE—6-55 SPORT, WIRE WHEELS, CORD tires, wings, bumpers, etc., like new. Woodlawn Motor Car S. & S., 6136 Cottage Gr. Phone Fairfax 1000.

PAIGE—TOUR., 6-30 MODEL THAT MADE this car so popular, refin. like new; many extras; $625. 1337 N. Clark-st.

PAIGE—CABRIOLET, EXACTLY LIKE NEW, extras, $500. 1924 W. Madison.

PIERCE-ARROW — SEDAN, 1921; LIKE A new car. Superior 2300. Room 1228.

PIERCE-ARROW — COUPE, 6-38; ALSO 1916 touring. This car, $925. Sedzie 6100.

PRIMIER—1917, 7 PASS.; HAS ELECTRIC gear shift; $485 if taken at once. ELGIN CO., 2323 Michigan-av. Calumet 6420.

REO—5 PASSENGER TOURING CAR, A 1919 model T-5. This car is in mechanical condition; has been repainted; tires, top and upholstery good; the standard Reo new car guarantee is given on this car; price $700, down payment $300, balance in 10 mos. Drive this car for future delivery.
REO MOTOR CAR CO. OF CHICAGO, INC., Calumet 6050. 2501 S. Michigan-av.

REO—1920, 6 CYLINDER, 5 PASS. TOURing car. Has just been repainted and rebuilt; new top, seat covers and side curtains; equipped with U. S. Nobby cord tires; guarantee with this car. Price $1,100, down payment $450, balance 10 months. Storage free until May 1st.
REO MOTOR CAR CO. OF CHICAGO, INC., Calumet 6050. 2501 S. Michigan-av.

REO—1918, 2 PASS., REPAINTED. $300. 3247 Michigan-av. MOTOR CO.

ROAMER—4 PASS., GUARANTEED CONDItion, $1,050. No cash down.
ROAMER MOTOR CAR CO.,
2240 Michigan-av. Calumet 3780.

SAYERS—1921, 6 TOUR.; THIS CAR IS IN excellent condition throughout; fully equip., including bumper, etc. Price special for today, $725. A MAGNETIC MOTORS CORPORATION. 2349 Michigan-av. Douglas 7810.

STEARNS-KNIGHT SEDAN, $2,150

The sustained quietness and efficiency of the Stearns-Knight engine, found in this luxurious enclosed car, is incomparable with any other motive power. This late model is worthy of the name Stearns that has, since the pioneer days of the automotive business, stood for quality. Beautifully finished in maroon and black and upholstered in gray silk velour. Equipment includes bumper, set of extra cord tires, 2 spare inner tubes, rims and tubes. In order to fully comprehend the unusual value that we are offering in this fine car, one must present the appearance of new and is perfect mechanically one should give it a personal inspection. Standard new car guarantee. Terms.

Harris & Rodgers

World's largest high grade car dealers.

1424-26 S. Mich.-blvd. Calumet 3300.

STEARNS-KNIGHT — LIGHT 4 CYL., 5 pass.; looks and runs good; $295; bargain. STUDEBAKER SALES CO. OF CHICAGO, 2030 Michigan-av.

STEARNS-KNIGHT—CHASSIS, GOOD RUNning order, for quick sale, $285. 1337 N. Clark-st.

STUDEBAKER—1919, CORD TIRES, FRONT and rear bumpers and other extras; driven 10,000 miles, in A1 condition, $1,200 takes it. Wm. H. McDonald, 2901 W. 38th-st.

STUDEBAKER—1921, SPECIAL 6; 5 WIRE wheels, cord tires, very little; same as new; $850. Open evens. 2560 S. Halsted.

STUDEBAKER — SPECIAL SIX, 1921, 7 pass., like new; $1,400. Inquire 4626 W. 24th-pl. Cicero. Ill., betw. 6-7 p. m.

STUDEBAKER—1918 TOURING CAR, EXcellent condition; real bargain at $230. G. HOLMES, Lake and Wabash-av.

STUDEBAKER — SPECIAL 6, LATE 1921 mod., like brand new; big bargain; terms to responsible party. 3550 W. North-av.

STUDEBAKER — TOUR., 1919, $250; CORD tires; lots of equipment; in first class condition every way; open eve. 2560 S. Halsted-st.

STUDEBAKER—SPECIAL 6; HAS BEEN RE built and refinished; will sell very reasonable. Studebaker Sales Co. of Chicago.

STUDEBAKER—SPECIAL 6, A1 CONDITION. $675. 4610 Wash.-blvd. Austin 372.

STUTZ—1920, 4 PASSENGER, REFINISHED and repainted; sedan and runs like a new car; a real good buy.
THE SCHILLO MOTOR SALES CO.,
2327 Michigan-av.
Calumet 4707.
MERCER & TEMPLAR.
Distributors.

STUTZ—1920 TOURING.

A beauty, repainted, renickeled, in fine condition. OVERLAND MOTOR CO., 2419 Michigan-av.

VELIE '21 M-48

Touring car with 7 R Continental motor. This car has always been driven carefully by original owner who traded for Velie sedan. Cost him over $2,100; has 6 wire wheels, tires practically new. Car guaranteed; $400 cash, bal. terms to suit or will take your used car in trade.
LEWIS AUTO SALES, 3109 W. 22d-st.
Lawndale 0455. Open eves till 9 Sun., till 3.

VELIE SEDAN,

Model 48; purchased new Sept. 1, 1921; former owner equipped this car with seat covers, heater, spot light, and many other extras to date; ate would sell for $3,000. Our price of $1,600 is a bargain.

O'Brien Bros. Motor Co.,
2619 Michigan. Calumet 0168.

WILLYS-KNIGHT — 1919, 8 CYLINDER touring car; looks and runs just as good as new; wire wheels, cord tires, and in first class shape; car must be sold and we will negotiate it; $225 cash, balance $40 per month.
GARFIELD MOTOR SALES CO.,
61 E. Garfield-blvd. Calumet 3877.

WILLYS-KNIGHT—88-4, LIKE NEW. $650. 3309 North-av.

WINTON — LITTLE 6, A BEAUTIFUL 7 pass car with 6 wire wheels, cord tires, equipped with cord tires, not a scratch on body, mech. perf., many extras, sac.; $350. 1337 N. Clark-st.

MOTORCYCLES AND BICYCLES.

BICYCLES — NEW 1922 MODELS ON 30 days' trial; easy payments; trade in your old bike. MEAD CYCLE CO., Wash.-st. Bridge.

CLEVELAND LIGHTWEIGHT MOTORCYcle, Johnson motor wheels and bicycles. An out of the ordinary. 2047 W. Chicago-av.

HANGOR BICYCLE—BRAND NEW, CHE

NEWS OF THE DAY THROUGH THE EYE OF THE CAMERA

CHICAGO? IT'S A WONDER CITY. Chinese delegates to the disarmament conference, now on their way home, were guests of the city yesterday. A luncheon was held in their honor at the City club at noon. "We cannot say enough in praise of the American people and the President of your country for the kindly interest shown in China," they declared. They also had the highest praise to give Chicago. In the photograph, left to right, are T. C. Wang, W. P. Wei, Dr. Chung Hui Wang, chief justice of China and head of the party; Y. K. Kuo, and Mrs. M. Z. Tjou.
[TRIBUNE Photo.]

[TRIBUNE Photo.]
ENTERTAIN ELK BOWLERS. A number of young Chicagoans have arranged a series of dances and song numbers which they will present this week at the Elks club to members from all over the country here to attend the annual Elks' bowling tournament. Here are George Mitchell, 13 years old, and Sheridan Rose Cooper, 12 years old, costumed for their song number, "The Sheik."

"THE BANDITS' PETS" is what Chief of Detectives Michael Hughes calls these two weapons. Guns of these types are favored by crooks, because they are made of blued steel, not easy to see at night, and are of heavy caliber, so that the bullets, if not fatal, will shock all fight out of a victim.

EASILY PURCHASED DEATH. A Tarrant re porter bought both the automatic pistol and the re volver here pictured this week. The arrows point additional advantages they possess in the eyes o crooks—hammerless mechanism, so they can be easily drawn from the pocket, and the short barrels, making them easy to conceal.

[TRIBUNE Photo.]
HOLLYWOOD "TAME." "Broadway makes the movie colony look like Zion City," says Miss Dupont, New York film actress, now in Chicago.

There's a gun in each overcoat pocket. Can you see them?

A holdup man sees that he always has easy access to his guns. He generally carries his weapons in his overcoat, as shown above.

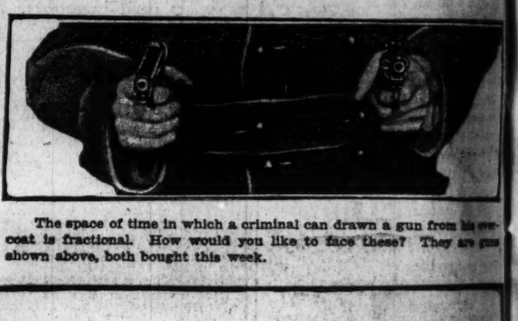

The space of time in which a criminal can drawn a gun from his overcoat is fractional. How would you like to face these? They are guns shown above, both bought this week.

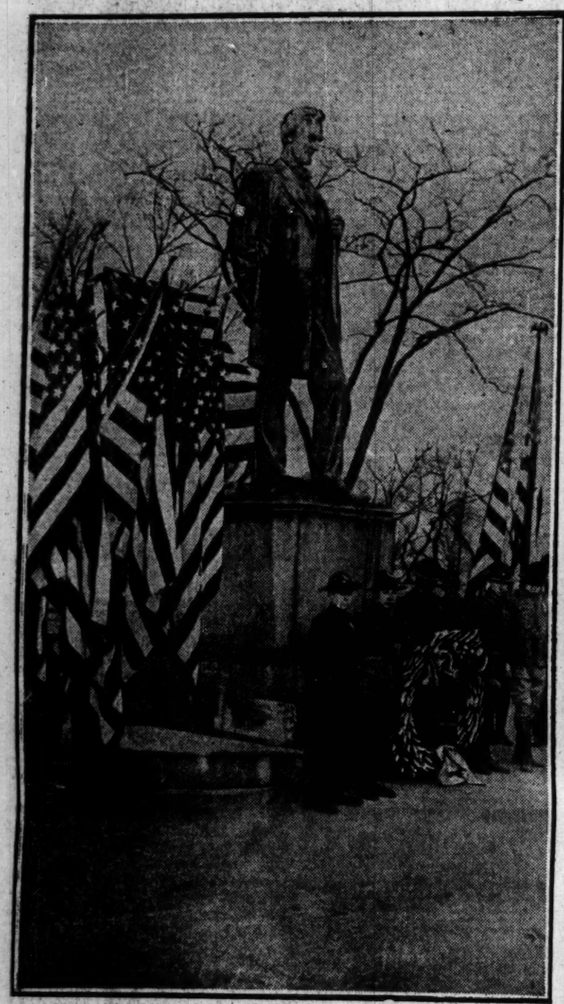

[TRIBUNE Photo.]
LINCOLN INSPIRES BOY SCOUTS. Standing under the famous St. Gaudens statue of the martyred president in Lincoln park, Boy Scouts of Chicago yesterday pledged undying loyalty to the flag. The ceremony was directed by Gen. Leroy T. Steward, Bishop Samuel Fallows, and H. W. Burt, scout executive for Chicago.

WITNESS TO SLAYING. Miss Mary Krause, who saw Anthony Drubinc, a boarder in her parents' home, 1537 West 19th street, fatally shot by Cyril Moher, another boarder.

[TRIBUNE Photo.]
NEVER AGAIN, WIFIE! Joseph Greigt, 2001 South Halsted street, Sunday took unto himself a bride and a considerable quantity of moonshine. Later a policeman found him in the street waving a bottle and shouting, "Gosh, how I love my wife!" The first night of his honeymoon he occupied a jail cell while his bride wept for her missing husband.

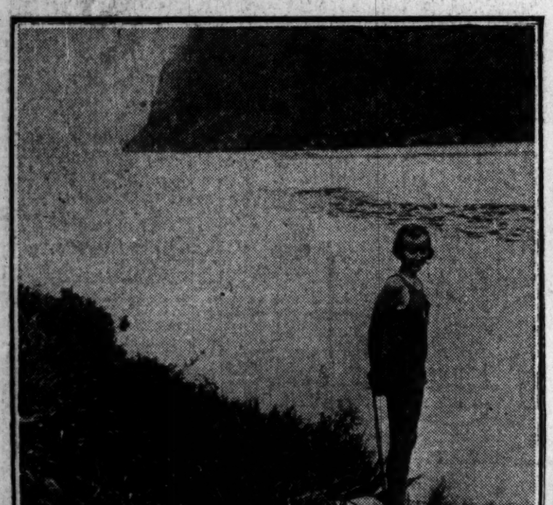

[Keystone Photo.]
AT HOME WITH THE FISH. Alma Mann, 12 year old Canal Zone swimmer, ready to start her famous swim across Culebra cut with her hands and feet tied. She has broken a number of records for various distances and has taken many prizes for high and fancy diving. She is also the youngest person ever to walk across the isthmus.

[TRIBUNE Photo.]
POLICEMAN HERO. "Unusual bravery," witnesses say of Patrolman James Mescall's fight with three robbers yesterday. He captured one.

FINEST RURAL SCHOOL IN STATE. Butler school, 31st street and Big Spring road, near Hinsdale, will be dedicated with elaborate ceremonies this afternoon. L. V. Morgan, county superintendent of schools, and Frances G. Blair, state superintendent of public instruction, will speak. The school, with its equipment complete in every respect, giving children equal educational opportunities with those in the city, was made possible through the substantial assistance of F. O. Butler and J. Fred Butler, owners of Natoma farm.

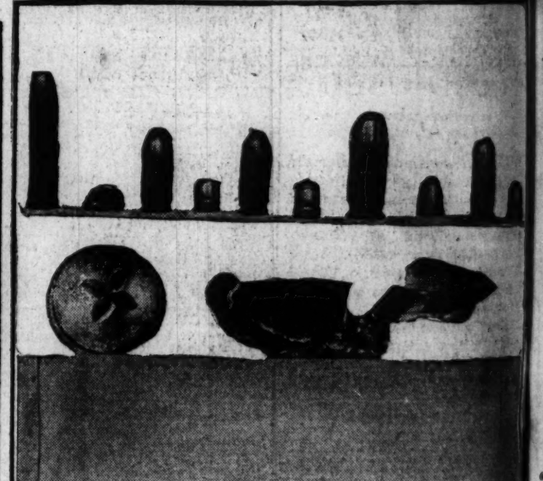

[TRIBUNE Photos.]
TYPES OF CARTRIDGES. The photograph shows several kinds of cartridges easily purchasable in quantities in Chicago and (at right of each cartridge) the bullet from each one after it had been fired into a one inch oak plank. One bullet (shown below) was "dumdummed," or cross crossed, with a file. See how it spread when fired. Criminals often employ this method to make their weapons more deadly.

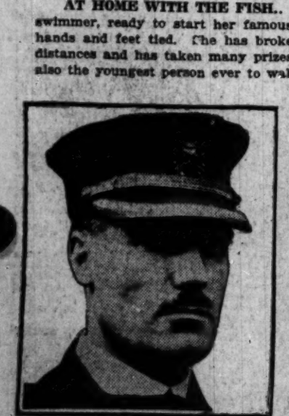

[Wide World Photos.]
RESCUED AT SEA. Capt. Lusti of the steamer Northern Pacific, which burned to the water's edge and sank off Cape May recently.

SAVES SHIP'S CREW. Capt. S. Chase of the steamship Transportation, which rescued officers and men from the burning Northern Pacific.

[Copyright: Kadel & Herbert.]
SKELETONS FOR U. S. CLOSET. Four days ago hundreds of men were laying the framework of the superdreadnaughts South Dakota and Indiana at the Brooklyn navy yards. Then, by the terms of the disarmament conference agreement, all work was stopped at 2:30 p. m. Feb. 10. The photograph was taken one hour later.

A BELOVED JAILER. Mrs. Mayme Guinan, matron at the South Clark street annex, called "the most beautiful police matron in America." Women prisoners respect and admire her.

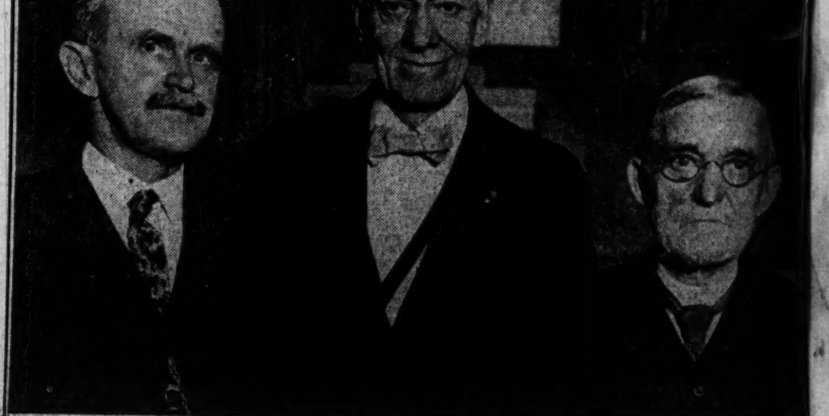

[TRIBUNE Photo.]
PRETTY STEADY, THESE BOYS. The ushers in the First Methodist Episcopal church at Clark and Washington streets are all over 60 years old and their names all begin with R. In the photograph are (left to right) O. M. Ring, Prof. H. P. Roundtree, and John Rasmussen. Mr. Ring has been an usher since 1[illegible] Prof. Roundtree for forty-five years, and Mr. Rasmussen for forty-eight years. Also Mr. Rasmussen has been Sunday school librarian all that time and has never missed one school session.